DOC
REF
Z
1223
.A18

Monthly Catalog

of United States Government Publications
April 2004

2004

Entries 2004–9138 to 2004–11224

Eastern Michigan University
Library

AUG 31 2005

Use the catalog online at:
http://www.gpoaccess.gov/cgp

ISSN 0362-6830

GP 3.8/8:2004/4

ISSN: 0362-6830

Monthly Catalog

of United States Government Publications

APRIL 2004

Number 1337

Entries 2004-9138 to 2004-11224

Office of Bibliographic Services
Program Planning and Coordination Service
Information Dissemination
(Superintendent of Documents)
U.S. Government Printing Office
Washington DC 20401

2005

For sale online by the U.S. Government Printing Office at
http://bookstore.gpo.gov

201-353 D-SIG 1

Contents

page

GPO Access ..... PRELIM. 5
Brief History ..... PRELIM. 7
Sample Entry ..... PRELIM. 9
Documents Sales Information ..... PRELIM. 11
Federal Depository Library Program ..... PRELIM. 13
Monthly Catalog--Entries 1
Title Keyword Index 117

About GPO Access

GPO Access is a service of the U.S. Government Printing Office that provides free electronic access to a wealth of important information products produced by the Federal Government. The information provided on this site is the official, published version and the information retrieved from GPO Access can be used without restriction, unless specifically noted. This free service is funded by the Federal Depository Library Program and has grown out of Public Law 103-40, known as the Government Printing Office Electronic Information Enhancement Act of 1993.
GPO Access home page at: **http://www.gpoaccess.gov**

- **A-Z Resource List: http://www.gpoaccess.gov/databases.html**
  Use GPO Access to search or browse official, full-text information from the three branches of the Federal Government. Databases are updated based on their print equivalent and generally date back to 1994. Biennial Report to Congress on the Status of GPO Access.

- **Federal Depository Library Program: http://www.gpoaccess.gov/fdlp.html**
  For more than 140 years, the Government Printing Office (GPO) has kept America informed by producing and distributing Federal Government information products. GPO combines conventional technology with state-of-the-art methods whether providing public access to Government information online, or producing or procuring printed publications that serve the information needs of the U.S. Congress, Federal agencies, and the American public.

- **Preservation Agreement with NARA: http://www.gpoaccess.gov/about/naramemofinal.pdf**
  The National Archives and Records Administration (NARA) recognizes GPO as an official archival affiliate for the electronic content on GPO Access. Signed in 2003, the NARA-GPO agreement provides for the permanent preservation and access to the online versions of the Congressional Record, the Federal Register, the Code of Federal Regulations, and other appropriate publications from GPO Access.

- **U.S. Government Online Bookstore: http://bookstore.gpo.gov/**
  Locate and order publications (books, maps, serials, videos, CD-ROMs, subscriptions) available for sale through the Information Dissemination (Superintendent of Documents), U.S. Government Printing Office. Orders may be placed online, via mail, fax, phone, teletype. Online orders are encrypted to ensure secure transactions.

- **GPO Customer Contact Center: http://www.gpoaccess.gov/help/index.html**
  Users needing assistance with GPO Access can contact the GPO Contact Center. These highly trained specialists are available Monday through Friday (except Federal holidays) from 7:00 a.m. to 9:00 p.m. The Contact Center may be reached via: :
  E-mail: **ContactCenter@gpo.gov**
  Phone: **1-866-512-1800 (toll-free)**
  202-512-1800 (DC Area)
  Fax: 202-512-2104

- **Ben's Guide to U.S. Government: http://bensguide.gpo.gov/**
  Ben's Guide serves as the educational component of GPO Access by providing learning tools for K-12 students, parents, and educators. The site provides age-specific explanations about how the Federal Government works, explains the use of the primary source materials.

Brief History of the Monthly Catalog

The Printing Act of 1895 specified two products for the description and collocation of public documents.

- The Catalogue of the Public Documents of the [...] Congress and of All Departments of the Government of the United States (Document Catalogue) fulfilled the requirement for a "comprehensive index of public documents" to be prepared "at the close of each regular session of Congress."

- The Monthly Catalog of United States Government Publications (MoCat) met the stipulation for a "Monthly Catalogue ... which shall show the publications printed during a month, where [those publications are] obtainable, and the price thereof."

Thus, the original relationship was a current awareness listing (in the MoCat) and a permanent, authoritative, and comprehensive catalog (in the Document Catalogue).

In 1947, the cost and perennial difficulty of compiling the Document Catalogue led the Superintendent of Documents to recommend to the Joint Committee on Printing that the Catalogue be discontinued after the edition for 1940 was completed. The MoCat began. to serve in the capacity of a single source for bibliographic information, fulfilling the requirements of the 1895 act, which stand to this day in 44 USC §1710-1711.

From 1895 until 1976, the Government Printing Office (GPO) arranged and described documents according to its own standards and systems. A major revision of the appearance and functionality of the MoCat took place in July 1976. GPO catalogers began producing machine-readable cataloging records (MARC) conforming to Anglo-American Cataloging Rules (AACR), Library of Congress Subject Headings (LCSH), the Ohio College Library Center (later the Online Computer Library Center, OCLC) bibliographic standards and formats, and other applicable national level standards. Since that time, GPO has gradually expanded the emphasis of its cataloging and indexing program from the production of a single printed product to the creation and maintenance of a database of high-quality, standards-based bibliographic records. These records are used by GPO and the library community to support an expanding array of bibliographic control activities.

The bibliographic data used to produce this abridged paper edition is also used to produce a World Wide Web (WWW) edition. The Web edition links users directly from bibliographic citations to electronic publications, and assists the public to locate information in depository libraries and through GPO sales. GPO bibliographic data is also available to libraries from the Library of Congress and from a variety of commercial sources for the creation of high quality local databases and public access catalogs.

Sample Entry

This catalog contains brief descriptions of U.S. Government publications arranged in Superintendent of Documents (SuDocs) classification number order and may be accessed by title keyword index (alphabetical list of truncated titles, arranged by important words selected from publications titles). These brief records are based on full bibliographic records available in the online version of the Monthly Catalog which is cumulated from 1994, available as the Catalog of U.S. Government Publications (**CGP**) on the GPO Access internet site at **http://www.gpoaccess.gov/cgp/index.html** The following sample entry is a composite designed to illustrate the major features of a brief Monthly Catalog citation.

(1) 2003-194 A 1.9:2279 **(2)**
(3) Sustainable production of fresh market tomatoes with mulches.—2nd ed.—**(4)** [1994] **(5)**
(6) 8 p.--(Farmers' bulletin ; FB 2279). **(7)**
(8) ●Item 42 (MF) S/N 000-000-00000-0 **(9)**
(10) I. Purl:
http://purl.access.gpo.gov/GPO/LPS2343
OCLC 31150854. **(11)**

(1) Entry No.—The first four digits establish the year. The last digits locate the record in the catalog.

(2) Superintendent of Documents Class No.—Assigned by the GPO to identify the U.S. Government publication cataloged.

(3) Title phrase.

(4) Edition Statement.

(5) Date of publication.

(6) No. of pages.

(7) Series statement and no.

(8) GPO Item No.—Document was distributed to depository libraries selecting this item.

(9) Stock No.—This G.P.O. sales stock no. is used when ordering the publication.

(10) PURL—"Persistent Uniform Resource Locator". Internet address maintained by GPO.

(11) OCLC No.—Identifier assigned by the Online Computer Library Center.

Documents Sales Information

The Superintendent of Documents (SuDocs) of the U.S. Government Printing Office (GPO) is authorized by law to sell Government Publications. Prices for Publications sold by the SuDocs are established in accordance with Title 44 of the United States Code. All prices include cost of regular shipping and handling.

SuDocs offers several convenient ways to order publications.

Internet: http://bookstore.gpo.gov

Need help? GPO Contact Center Monday through Friday (except Federal holidays). Between 7:00 a.m. and 9:00 p.m. EST.

Phone: Toll Free: 1-(866) 512-1800
DC Area: (202) 512-1800

Fax: **(202) 512-2104**

Mail: Superintendent of Documents
POBox 371954
Pittsburgh PA 15250-7954

Teletype: (710-822-9413); ANSWERBACK USGPO WSH.

The online bookstore's **Sales Product Catalog** includes all titles available for sale and can be searched by publication title, subject, stock number, or keywords. All titles can be ordered securely online using Visa, MasterCard, American Express, and Discover/Novus credit cards, and customers have a rapid delivery option via FedEx. Checks and money orders should be payable to the Superintendent of Documents.

If a GPO stock number does not appear in Monthly Catalog text entry or if it does not say For sale by the Superintendent of Documents, the publication cannot be purchased from the Government Printing Office.

Federal Depository Library Program

The Federal Depository Library Program was established by Congress to provide free public access to U.S. Government publications. The program is administered by the Superintendent of Documents, U.S. Government Printing Office. Over 1,300 public, academic, State, and law libraries serve as an information link with the Federal Government by maintaining collections of Government publications. These collections, which are tailored to local needs, are open to the public. Libraries designated as regional depository libraries have the responsibility of retaining material permanently and providing inter-library loan and reference services in their regions.

The Internet web site for the Program is located at:

http://www.gpoaccess.gov/fdlp.html

You may locate the depository libraries in your area by going online to the GPO ACCESS internet site. At:

http://www.gpoaccess.gov/libraries.html

The depository libraries that have selected the Item numbers and received publications listed in this catalog may be located by searching the publications in the online Catalog of U.S. Government Publications (**CGP**) at GPO ACCESS on the internet. At:

http://www.gpoaccess.gov/cgp/index.html

MONTHLY CATALOG

APRIL 2004

AGRICULTURE DEPARTMENT
Washington, DC 20250

2004-9138 **A 1.1:(DATE)**

Annual report of the Secretary of Agriculture .
v. : Item 0006 (MF) Item 0006 (online)
I. Purl: – 1999: http://purl.access.gpo.gov/GPO/LPS2976 OCLC 32473383

2004-9139 **A 1.68:162/2003**

Backyard conservation . — [Slightly rev. Sept. 2003.]. — [2003]
26 p. : — (Program aid ; 1621) Shipping list no.: 2004-0058-P. Item 0014-A
OCLC 54015290

FOREST SERVICE
Agriculture Dept.
Washington, DC 20250

2004-9140 **A 13.2:UR 1/7/(DATE)**

Accomplishment report ...
v. : Item 0084 (MF)
OCLC 53989614

2004-9141 **A 13.2:2002000529**

Interstate 17 wireless communication system proposal, Orme Road to Flagstaff . — [2001]
Item 0084 (online)
I. Purl: http://purl.access.gpo.gov/GPO/LPS41429 OCLC 54028281

2004-9142 **A 13.66/1:(DATE)**

Science accomplishments of the Pacific Northwest Research Station .
Item 0079-C-02 (online)
I. Purl: http://purl.access.gpo.gov/GPO/LPS41761 OCLC 54000079

2004-9143 **A 13.66/1:(DATE)A**

Science accomplishments of the Pacific Northwest Research Station .
v. : Item 0079-C-02 (MF) Item 0079-C-02 (online)
I. Purl: http://purl.access.gpo.gov/GPO/LPS41761 OCLC 53062521

2004-9144 **A 13.66/1:(DATE)D**

A year in review .
Item 0079-C-02 (MF) Item 0079-C-02 (online)
I. Purl: http://purl.access.gpo.gov/GPO/LPS41836 OCLC 53999288

2004-9145 **A 13.66/16:5**

Alaska forest products . — [2003]
— (Pacific Northwest Research Station science update ; issue 5) Item 0085-C (online)
I. Purl: http://purl.access.gpo.gov/GPO/LPS39286 OCLC 53359919

2004-9146 **A 13.66/16:6**

Western forests, fire risk, and climate change . — [2004]
— (Pacific Northwest Research Station science update ; issue 6) Item 0085-C (online)
I. Purl: http://purl.access.gpo.gov/GPO/LPS41735 OCLC 54025616

2004-9147 **A 13.78:NE-724**

Fire history of a Ridge and Valley oak forest . — [2003]
9 p. : — (Research paper NE-724) Shipping list no.: 2004-0045-M. Item 0083-B (MF) Item 0083-B (online)
I. Purl: http://purl.access.gpo.gov/GPO/LPS41025 OCLC 53934003

2004-9148 **A 13.79:PNW-RN-537**

Chip prices as a proxy for nonsawtimber prices in the Pacific Northwest . — [1999]
25 p. : — (Research note PNW ; RN-537) Shipping list no.: 99-0579-M. Item 0083-B-04 (MF) Item 0083-B-04 (online)
I. Purl: http://purl.access.gpo.gov/GPO/LPS42374 OCLC 41946573

2004-9149 **A 13.79:PNW-RN-539**

Effect of fuels reduction on American martens and their prey . — [1999]
9 p. : — (Research note PNW-RN ; 539) Shipping list no.: 99-0511-M. Item 0083-B-04 (MF) Item 0083-B-04 (online)
I. Purl: http://purl.access.gpo.gov/GPO/LPS42371 OCLC 41614928

2004-9150 **A 13.79:PSW-RN-419**

Response of young ponderosa pines, shrubs, and grasses to two release treatments . — [1996]
7 p. : — (Research note PSW ; RN-419) Shipping list no.: 97-0927-M. Item 0083-B-04 (MF) Item 0083-B-04 (online)
I. Purl: http://purl.access.gpo.gov/GPO/LPS42370 OCLC 37904688

2004-9151 **A 13.79:SO-368**

Midsouth pulpwood prices, 1989. — [1992]
4 p. ; 28 cm. — (Research note SO ; 368) Shipping list no.: 92-2668-M. Item 0083-B-04 (MF) Item 0083-B-04 (online)
I. Purl: http://purl.access.gpo.gov/GPO/LPS42373 OCLC 27245936

2004-9152 **A 13.79:SO-369**

A method to preclude moisture condensation in plated tissue cultures . — [1992]
2 p. ; — (Resource note SO ; 369) Shipping list no.: 92-2668-M. Item 0083-B-04 (MF) Item 0083-B-04 (online)
I. Purl: http://purl.access.gpo.gov/GPO/LPS42372 OCLC 27305989

2004-9153 **A 13.79:SO-377**

Current status and trends in timber severance tax legislation in the South . — [1995]
4 p. ; — (Research note SO ; 377) Shipping list no.: 95-0552-M. Item 0083-B-04 (MF) Item 0083-B-04 (online)

I. Purl: http://purl.access.gpo.gov/GPO/LPS42367 OCLC 33188438

2004-9154 **A 13.80:NC-228**

Wisconsin's forest resources in 2000 . — 2003.
— (Resource bulletin NC ; 228) Item 0083-B-05 (online)
I. Purl: http://purl.access.gpo.gov/GPO/LPS43058 OCLC 54109653

2004-9155 **A 13.80/8:(DATE)**

Michigan timber industry .
(Resource bulletin NC) Item 0083-B-15 (online)
I. Purl: http://purl.access.gpo.gov/GPO/LPS6811 OCLC 53984062

2004-9156 **A 13.80/8:(DATE)A**

Michigan timber industry .
v. ; (Resource bulletin NC / United States Department of Agriculture, Forest Service, North Central Forest Experiment Station) Item 0083-B-05 (MF) Item 0083-B-15 (MF) Item 0083-B-15 (online)
I. Purl: http://purl.access.gpo.gov/GPO/LPS6811 OCLC 39383910

2004-9157 **A 13.88:IITF-GTR-21**

Histories of Puerto Rican parrot nests in the Caribbean National Forest/ Luquillo Experimental Forest, 1973-2000 . — [2003]
28 p. ; — (General technical report IITF ; GTR-21) Shipping list no.: 2004-0117-M. Item 0083-B-06 (MF) Item 0083-B-06 (online)
I. Purl: http://purl.access.gpo.gov/GPO/LPS42597 OCLC 54067628

2004-9158 **A 13.88:NE-(NOS.)**

Proceedings of the ... Northeastern Recreation Research Symposium .
v. : (General technical report NE) Item 0083-B-06 (MF) Item 0083-B-06 (online)
I. Purl: – 1989-1996: http://purl.access.gpo.gov/GPO/LPS40997 II. Purl: – 1998-2001: http://purl.access.gpo.gov/GPO/LPS36746 OCLC 26776509

2004-9159 **A 13.88:NE-309**

Extending the recreation opportunity spectrum to nonfederal lands in the Northeast . — [2003]
— (General technical report NE ; 309) Item 0083-B-06 (online)
I. Purl: http://purl.access.gpo.gov/GPO/LPS37456 OCLC 53127763

2004-9160 **A 13.92:SA 9/2/RECORD/2003**

Record of decision for the final environmental impact statement and Revised Land and Resource Management Plan (Revised Plan), Sawtooth National Forest . — Rev. ed. — [2003]
41 p. ; Shipping list no.: 2004-0003-M. Item 0080-F (MF) Item 0080-F (online)
I. Purl: http://purl.access.gpo.gov/GPO/LPS42134 OCLC 54028538

2004-9161 **A 13.150/6:(DATE)**

Southern aspect .
Item 0084-K-05 (online)
I. Purl: http://purl.access.gpo.gov/GPO/LPS41459 OCLC 54061258

2004-9162 **A 13.150/6:(VOL.&NOS.)D**

Newsletter .
Item 0084-K-05 (online)
I. Purl: http://purl.access.gpo.gov/GPO/LPS4161 OCLC 54061363

2004-9163 **A 13.157/4:C 92/(DATE)**

Curlew monitoring and evaluation report .
Item 0084-L-07 (online)
I. Purl: http://purl.access.gpo.gov/GPO/LPS41421 OCLC 54001823

2004-9164 **A 13.157/6:W 48/(DATE)**

Monitoring report for the land and resource management plan, Wenatchee National Forest .
Item 0084-L-09 (online)
I. Purl: http://purl.access.gpo.gov/GPO/LPS41497 OCLC 54000790

2004-9165 **A 13.157/6:W 48/(DATE)A**

Monitoring report, land and resource management plan, Wenatchee National Forest.
v. ; Item 0080 Item 0084-L-09
OCLC 24779541

NATURAL RESOURCES CONSERVATION SERVICE
Agriculture Dept.
Washington, DC 20250

2004-9166 **A 57.2:C 12/11/(DATE)**

State annual data summaries. California cooperative snow survey data of federal-state-private cooperative snow surveys .
Item 0120 (online)
I. Purl: http://purl.access.gpo.gov/GPO/LPS41741 OCLC 54009268

2004-9167 **A 57.2:M 76/11/(DATE)**

State annual data summaries. Montana cooperative snow survey data of federal-state-private cooperative snow surveys .
Item 0120 (online)
I. Purl: http://purl.access.gpo.gov/GPO/LPS41746 OCLC 54075031

2004-9168 **A 57.2:W 99/6/(DATE)**

State annual data summaries. Wyoming cooperative snow survey data of federal-state-private cooperative snow surveys .
Item 0120 (online)
I. Purl: http://purl.access.gpo.gov/GPO/LPS41724 OCLC 54008637

2004-9169 **A 57.38/4:W 87**

Soil survey of Woodruff County, Arkansas . — [2003]
1 case (1 v., [2], 16 unbound folded p. of plates) : Shipping list no.: 2004-0012-S. Item 0102-B-04 Item 0102-B-04 (online)
I. Purl: http://purl.access.gpo.gov/GPO/LPS41763 OCLC 53886937

2004-9170 **A 57.38/10:B 61**

Soil survey of Bleckley, Dodge, and Telfair counties, Georgia . — [2003]
190 p., [5], 81 folded p. of plates : Shipping list no.: 2003-0276-P. Item 0102-B-10 Item 0102-B-10 (online)
I. Purl: – Interim ed. http://purl.access.gpo.gov/GPO/LPS41759 OCLC 53067815

2004-9171 **A 57.38/13:AD 1/2003**

Soil survey of Adams County, Illinois . — [2003]
1 Case (2 pts., [1], 82 unbound folded p. of plates) : Shipping list no.: 2004-0016-S. Item 0102-B-13
OCLC 53988148

2004-9172 **A 57.38/15:M 15**

Soil survey of Monona County, Iowa . — [2003]
1 case (2 pts., [3], 74 unbound folded p. of plates) : Shipping list no.: 2004-0016-S. Item 0102-B-15
OCLC 53998961

2004-9173 **A 57.38/25:B 63**

Soil survey of Boone County, Missouri . — [2003]
1 portfolio (1 v., 19 unbound folded p. of plates) : Shipping list no.: 2003-0037-S. Item 0102-B-25
OCLC 52978952

2004-9174 **A 57.38/43:B 73**

Soil survey of Brazos County, Texas . — [2003]
1 case (1 bound bk.) : Shipping list no.: 2004-0016-P. Item 0102-B-43
OCLC 53998918

2004-9175 **A 57.46/4-2:(DATE)**

State annual data summaries. Nevada cooperative snow survey data of federal-state-private cooperative snow surveys .
Item 0102-B-28 (online)
I. Purl: http://purl.access.gpo.gov/GPO/LPS41748 OCLC 54025147

2004-9176 **A 57.46/5-3:(DATE)**

State annual data summaries. Oregon cooperative snow survey data of federal-state-private cooperative snow surveys .
Item 0102-B-37 (online)
I. Purl: http://purl.access.gpo.gov/GPO/LPS41750 OCLC 54019445

2004-9177 **A 57.46/6-3:(DATE)**

State annual data summaries. Utah cooperative snow survey data of federal-state-private cooperative snow surveys .
Item 0102-B-44 (online)
I. Purl: http://purl.access.gpo.gov/GPO/LPS41751 OCLC 54022148

2004-9178 **A 57.46/7-2:(DATE)**

State annual data summaries. Washington cooperative snow survey data of federal-state-private cooperative snow surveys .
Item 0102-B-47 (online)
I. Purl: http://purl.access.gpo.gov/GPO/LPS41752 OCLC 54021497

2004-9179 **A 57.46/7-2:(DATE)D**

Washington cooperative snow survey data of federal-state-private cooperative snow surveys .
v. ; Item 0102-B-47 (MF) Item 0102-B-47 (online)
I. Purl: http://purl.access.gpo.gov/GPO/LPS41752 OCLC 25514058

2004-9180 **A 57.46/11-2:(DATE)**

State annual data summaries. Idaho cooperative snow survey data of federal-state-private cooperative snow surveys .
Item 0102-B-56 (online)
I. Purl: http://purl.access.gpo.gov/GPO/LPS41739 OCLC 54074587

2004-9181 **A 57.46/13-3:(DATE)**

State annual data summaries. Alaska cooperative snow survey data of federal-state-private cooperative snow surveys .
Item 0102-B-02 (online)
I. Purl: http://purl.access.gpo.gov/GPO/LPS41743 OCLC 54022719

2004-9182 **A 57.46/13-3:(DATE)D**

Alaska cooperative snow survey data of federal-state-private cooperative snow surveys .
v. ; Item 0102-B-02 (MF) Item 0102-B-02 (online)
I. Purl: http://purl.access.gpo.gov/GPO/LPS41743 OCLC 28321165

2004-9183 **A 57.46/13-3:(DATE)E**

Alaska cooperative snow survey data of federal-state-private cooperative snow surveys.
v. ; Item 0102-B-02 (online)
I. Purl: http://purl.access.gpo.gov/GPO/LPS41743 OCLC 24346890

2004-9184 **A 57.46/18-2:(DATE)**

State annual data summaries. New Mexico cooperative snow survey data of federal-state-private cooperative snow surveys .
Item 0102-B-31 (online)
I. Purl: http://purl.access.gpo.gov/GPO/LPS41749 OCLC 54059981

2004-9185 **A 57.46/19-2:(DATE)**

State annual data summaries. Colorado cooperative snow survey data of federal-state-private cooperative snow surveys .
Item 0102-B-06 (online)
I. Purl: http://purl.access.gpo.gov/GPO/LPS41744 OCLC 54018055

2004-9186 **A 57.46/19-2:(DATE)D**

Colorado cooperative snow survey data of federal-state-private cooperative snow surveys .
v. : Item 0102-B-06 (MF) Item 0102-B-06 (online)
I. Purl: http://purl.access.gpo.gov/GPO/LPS41744 OCLC 26669111

2004-9187 **A 57.46/21:(DATE)**

State annual data summaries. Arizona cooperative snow survey data of federal-state-private cooperative snow surveys .
Item 0102-B-55 (online)
I. Purl: http://purl.access.gpo.gov/GPO/LPS41740 OCLC 54019015

2004-9188 **A 57.80:2004006776**

Plants database .
Item 0121-G-06 (online)
I. Purl: http://purl.access.gpo.gov/GPO/LPS40370 OCLC 33105290

RURAL UTILITIES SERVICE
Agriculture Dept.
Washington, DC 20250

2004-9189 **A 68.25:(DATE)**

Summary of items of engineering interest .
Item 0115-A-07 (online)
I. Purl: http://purl.access.gpo.gov/GPO/LPS42969 OCLC 54207025

AGRICULTURAL RESEARCH SERVICE
Agriculture Dept.
Washington, DC 20250

2004-9190 **A 77.35/2:B 73**

Acer rubrum 'Brandywine' . — [1998]
1 sheet : Shipping list no.: 98-0334-P. Item 0101-A-03 Item 0101-A-03 (online)
I. Purl: http://purl.access.gpo.gov/GPO/LPS29048 OCLC 39755278

2004-9191 **A 77.38/2:AC 7**

Lagerstroemia 'Acoma'. — [1999]
[2] p. : Shipping list no.: 2000-0084-P. Item 0101-A-03 Item 0101-A-03 (online)
I. Purl: http://purl.access.gpo.gov/GPO/LPS29385 OCLC 43436944

2004-9192 **A 77.38/2:AD 4**

Malus 'Adirondack' . — [1998]
1 sheet. Shipping list no.: 98-0331-P. Item 0101-A-03 Item 0101-A-03 (online)

I. Purl: http://purl.access.gpo.gov/GPO/LPS29551 OCLC 39931470

2004-9193 **A 77.38/2:AL 5**

Viburnum x rhytidophylloides 'Alleghany' . — [2002]
Item 0101-A-03 (online)
I. Purl: http://purl.access.gpo.gov/GPO/LPS29589 OCLC 54005244

2004-9194 **A 77.38/2:AN 7**

Magnolia 'Ann', 'Betty', 'Jane', 'Judy', 'Pinkie', 'Randy', 'Ricki' and 'Susan' . — [1998]
[4] p. : Shipping list no.: 98-0334-P. Item 0101-A-03 Item 0101-A-03 (online)
I. Purl: http://purl.access.gpo.gov/GPO/LPS29472 OCLC 39761361

2004-9195 **A 77.38/2:AP 1**

Pyracantha 'Apache' . — [1998]
1 sheet. Shipping list no.: 98-0331-P. Item 0101-A-03 Item 0101-A-03 (online)
I. Purl: http://purl.access.gpo.gov/GPO/LPS29558 OCLC 39931774

2004-9196 **A 77.38/2:AP 3**

Hibiscus syriacus 'Aphrodite', 'Helene', and 'Minerva'. — [1999]
[2] p. : Shipping list no.: 2000-0084-P. Item 0101-A-03 Item 0101-A-03 (online)
I. Purl: http://purl.access.gpo.gov/GPO/LPS29374 OCLC 43618282

2004-9197 **A 77.38/2:B**

Syringa 'Betsy Ross' . — [2001]
Item 0101-A-03 (online)
I. Purl: http://purl.access.gpo.gov/GPO/LPS29072 OCLC 54025874

2004-9198 **A 77.38/2:B 62**

Juniperus conferta 'Blue Lagoon' . — [1998]
1 sheet : Shipping list no.: 98-0331-P. Item 0101-A-03 Item 0101-A-03 (online)
I. Purl: http://purl.access.gpo.gov/GPO/LPS29384 OCLC 39931452

2004-9199 **A 77.38/2:B 62/2**

Loropetalum chinense var. rubrum 'Blush' and 'Burgundy'. — [1999]
[2] p. : Shipping list no.: 2000-0084-P. Item 0101-A-03 Item 0101-A-03 (online)
I. Purl: http://purl.access.gpo.gov/GPO/LPS29471 OCLC 43618183

2004-9200 **A 77.38/2:C 31**

Viburnum x carlcephalum 'Cayuga' . — [1998]
1 sheet. Shipping list no.: 98-0334-P. Item 0101-A-03 Item 0101-A-03 (online)
I. Purl: http://purl.access.gpo.gov/GPO/LPS29585 OCLC 39755834

2004-9201 **A 77.38/2:C 43**

Lagerstroemia 'Chickasaw' . — [1998]
1 sheet. Shipping list no.: 98-0331-P. Item 0101-A-03 Item 0101-A-03 (online)
I. Purl: http://purl.access.gpo.gov/GPO/LPS29407 OCLC 39931434

2004-9202 **A 77.38/2:C 72**

Platanus x acerifolia . — [1999]
[2] p. : Shipping list no.: 2000-0084-P. Item 0101-A-03 Item 0101-A-03 (online)
I. Purl: http://purl.access.gpo.gov/GPO/LPS29555 OCLC 43436893

2004-9203 **A 77.38/2:D 81**

Prunus 'Dream catcher'. — [1999]
[2] p. : Shipping list no.: 2000-0084-P. Item 0101-A-03 Item 0101-A-03 (online)
I. Purl: http://purl.access.gpo.gov/GPO/LPS29556 OCLC 43436973

2004-9204 **A 77.38/2:F 92**

Ulmus 'Frontier' . — [1998]
1 sheet. Shipping list no.: 98-0334-P. Item 0101-A-03 Item 0101-A-03 (online)
I. Purl: http://purl.access.gpo.gov/GPO/LPS29570 OCLC 39761388

2004-9205 **A 77.38/2:G 82**

Euonymus japonicus 'Green spire'. — [1999]
[2] p. : Shipping list no.: 2000-0084-P. Item 0101-A-03 Item 0101-A-03 (online)
I. Purl: http://purl.access.gpo.gov/GPO/LPS29369 OCLC 43437018

2004-9206 **A 77.38/2:G 82/2**

Thuja 'Green Giant'. — [1999]
[2] p. : Shipping list no.: 2000-0084-P. Item 0101-A-03 Item 0101-A-03 (online)
I. Purl: http://purl.access.gpo.gov/GPO/LPS29563 OCLC 43601398

2004-9207 **A 77.38/2:L 96**

Camellia oleifera 'Lu Shan Snow' . — [1998]
1 sheet : Shipping list no.: 98-0331-P. Item 0101-A-03 Item 0101-A-03 (online)
I. Purl: http://purl.access.gpo.gov/GPO/LPS29064 OCLC 39931565

2004-9208 **A 77.38/2:M 72**

Pyracantha 'Mohave'. — [1999]
[2] p. : Shipping list no.: 2000-0084-P. Item 0101-A-03 Item 0101-A-03 (online)
I. Purl: http://purl.access.gpo.gov/GPO/LPS29560 OCLC 43618313

2004-9209 **A 77.38/2:N 19**

Lagerstroemia 'Natchez'. — [1999]
[2] p. : Shipping list no.: 2000-0084-P. Item 0101-A-03 Item 0101-A-03 (online)
I. Purl: http://purl.access.gpo.gov/GPO/LPS29386 OCLC 43618672

2004-9210 **A 77.38/2:N 56**

Hydrangea macrophylla 'Nigra' . — [1998]
1 sheet : Shipping list no.: 98-0331-P. Item 0101-A-03 Item 0101-A-03 (online)
I. Purl: http://purl.access.gpo.gov/GPO/LPS29376 OCLC 39931506

2004-9211 **A 77.38/2:P 27**

Ulmus 'Patriot' . — [1998]
1 sheet. Shipping list no.: 98-0331-P. Item 0101-A-03 Item 0101-A-03 (online)
I. Purl: http://purl.access.gpo.gov/GPO/LPS29571 OCLC 39931480

2004-9212 **A 77.38/2:P 75**

Camellia 'Polar Ice', 'Snow Flurry', 'Winter's Hope', 'Winter's Rose', 'Winter's Star' and 'Winter's Charm' . — [1998]
[4] p. : Shipping list no.: 98-0334-P. Item 0101-A-03 Item 0101-A-03 (online)
I. Purl: http://purl.access.gpo.gov/GPO/LPS29055 OCLC 39761379

2004-9213 **A 77.38/2:P 75/2**
Lagerstroemia 'Pocomoke'. — [1999]
[2] p. : Shipping list no.: 2000-0084-P. Item 0101-A-03 Item 0101-A-03 (online)
I. Purl: http://purl.access.gpo.gov/GPO/LPS29470 OCLC 43601355

2004-9214 **A 77.38/2:P 94**
Ulmus wilsoniana 'Prospector'. — [1999]
[2] p. : Shipping list no.: 2000-0084-P. Item 0101-A-03 Item 0101-A-03 (online)
I. Purl: http://purl.access.gpo.gov/GPO/LPS29577 OCLC 43601221

2004-9215 **A 77.38/2:SK 9**
Ilex crenata 'Sky Pencil' . — [1998]
1 sheet. Shipping list no.: 98-0331-P. Item 0101-A-03 Item 0101-A-03 (online)
I. Purl: http://purl.access.gpo.gov/GPO/LPS29381 OCLC 39931634

2004-9216 **A 77.38/2:SO 5**
Acer rubrum 'Somerset' and 'Sun Valley'. — [1999]
[2] p. : Shipping list no.: 2000-0084-P. Item 0101-A-03 Item 0101-A-03 (online)
I. Purl: http://purl.access.gpo.gov/GPO/LPS29050 OCLC 43601206

2004-9217 **A 77.38/2:SU 7**
Ilex x attenuata 'Sunny Foster'. — [1999]
[2] p. : Shipping list no.: 2000-0084-P. Item 0101-A-03 Item 0101-A-03 (online)
I. Purl: http://purl.access.gpo.gov/GPO/LPS29378 OCLC 43601302

2004-9218 **A 77.38/2:2003009757**
Cercis Chinensis 'Don Egolf' . — [2001]
Item 0101-A-03 (online)
I. Purl: http://purl.access.gpo.gov/GPO/LPS29067 OCLC 54025607

2004-9219 **A 77.39/2:N 19**
Lagerstroemia 'Natchez'. — [1999]
[2] p. : Shipping list no.: 2000-0084-P. Item 0101-A-03 Item 0101-A-03 (online)
I. Purl: http://purl.access.gpo.gov/GPO/LPS29386 OCLC 43618672

AGRICULTURAL MARKETING SERVICE
Agriculture Dept.
Washington, DC 20250

2004-9220 **A 88.34/5-2:(DATE)**
Tobacco market review. Southern Maryland .
v. : Item 0024-D (MF) Item 0024-D-03 (MF)
OCLC 54011126

2004-9221 **A 88.34/5-2:(DATE)D**
Tobacco market review. Light air-cured . Type 32-Maryland .
v. : Item 0024-D (MF) Item 0024-D-03 (MF)
OCLC 54010939

2004-9222 **A 88.34/8:(DATE)**
Tobacco market review. Fire-cured and dark air-cured .
v. : Item 0024-D (MF)
OCLC 40858953

NATIONAL AGRICULTURAL STATISTICS SERVICE
Agriculture Dept.
Washington, DC 20005-4789

2004-9223 **A 92.10/2-3:(DATE)**
Milk disposition and income final estimates ...
(Statistical bulletin) Item 0015 (online) Item 0024-F-02 (online)
I. Purl: http://purl.access.gpo.gov/GPO/LPS31778 OCLC 52381794

2004-9224 **A 92.43:(DATE)C**
Rice stocks .
v. ; Item 0122-A-03 (online)
I. Purl: http://purl.access.gpo.gov/GPO/LPS1165 OCLC 02643480

ECONOMIC RESEARCH SERVICE
Agriculture Dept.
Washington, DC 20250

2004-9225 **A 93.29/2-3:(NOS.)D**
Situation and outlook series. Food security assessment .
Item 0078-A (online)
I. Purl: http://purl.access.gpo.gov/GPO/LPS4720 OCLC 44520900

2004-9226 **A 93.29/4:(DATE)**
Food security assessment .
Item 0011-F-01 (online)
I. Purl: http://purl.access.gpo.gov/GPO/LPS41451 OCLC 53982963

2004-9227 **A 93.29/4:(DATE)A**
Food security assessment .
v. Item 0078-A (MF) Item 0011-F-01 (MF) Item 0011-F-01 (online)
I. Purl: http://purl.access.gpo.gov/GPO/LPS41451 OCLC 53982993

FOOD AND NUTRITION SERVICE
Agriculture Dept.
Alexandria, VA 22302

2004-9228 **A 98.2:H 89/2/2003**
A la vangardia del pais . — [2003]
1 folded sheet (8 p.) : Shipping list no.: 2004-0039-P. Item 0074-A-01
OCLC 53890557

2004-9229 **A 98.2:N 95/14**
Nutrition and physical activity . — [2003]
viii, 206 p. : Shipping list no.: 2004-0016-S. Item 0074-A-01
OCLC 54064435

2004-9230 **A 98.9:258/2002**
Feeding infants . — [2002]
104 p. : Shipping list no.: 2003-0001-P. Item 0074-A-02 Item 0074-A-02 (online)
I. Purl: http://purl.access.gpo.gov/GPO/LPS42652 OCLC 50759978

ANIMAL AND PLANT HEALTH INSPECTION SERVICE
Agriculture Dept.
Washington, DC 20250

2004-9231 **A 101.2:T 41**

Threats to agriculture . — [2003]
1 v. (various pagings) : Shipping list no.: 2004-0054-P. Item 0030-A-05
OCLC 53976492

2004-9232 **A 101.2:2003007372**

Animal health hazards of concern during natural disasters . — [2002]
Item 0030-A-05 (online)
I. Purl: http://purl.access.gpo.gov/GPO/LPS27119 OCLC 53964041

2004-9233 **A 101.2:2003007759**

West Nile virus in equids in the northeastern United States in 2000 . — [2001]
Item 0030-A-05 (online)
I. Purl: http://purl.access.gpo.gov/GPO/LPS27499 OCLC 53993369

CONGRESSIONAL RELATIONS OFFICE OF
Agriculture Dept.
Washington, DC 20250

2004-9234 **A 109.1/2:(DATE)**

Business Programs annual report . .
Item 0065-C-02 (online)
I. Purl: http://purl.access.gpo.gov/GPO/LPS42956 OCLC 54207016

RURAL BUSINESS / COOPERATIVE SERVICES
Dept.
Washington, DC 20250

2004-9235 **A 109.10/3:(DATE)**

Financial profile, the 100 largest agricultural cooperatives .
Annual (RBS research report) Item 0064-C-01 (online)
I. Purl: http://purl.access.gpo.gov/GPO/LPS41734 OCLC 54015381

2004-9236 **A 109.10/3:(DATE)A**

Financial profile of the 100 largest agricultural cooperatives .
v. : (RBS research report) Item 0064-C (MF) Item 0064-C-01 (MF) Item 0064-C-01 (online)
I. Purl: http://purl.access.gpo.gov/GPO/LPS41734 OCLC 54015373

NATIONAL ARCHIVES AND RECORDS ADMINISTRATION
Washington, DC 20408

2004-9237 **AE 1.102:N 23/2003005709**

Implementation of the Japanese Imperial Government Disclosure Act and the Japanese war crimes provisions of the Nazi War Crimes Disclosure Act . — [2002]
Item 0569-B-02 (online)
I. Purl: http://purl.access.gpo.gov/GPO/LPS19725 OCLC 50234223

FEDERAL REGISTER OFFICE
National Archives and Records Administration
Washington, DC 20408

2004-9238 **AE 2.110:107-67**

Treasury and General Government Appropriations Act, 2002. — [2003]
[46] p. ; Shipping list no.: 2004-0044-P. Item 0575 Item 0575 (online)
I. Purl: – Text version: http://purl.access.gpo.gov/GPO/LPS42625
II. Purl: – PDF version: http://purl.access.gpo.gov/GPO/LPS42626
OCLC 54106364

2004-9239 **AE 2.110:107-87**

An Act Making Appropriations for the Department of Transportation and Related Agencies for the Fiscal Year Ending September 30, 2002, and for Other Purposes. — [2003]
[42] p. ; Shipping list no.: 2004-0042-P. Item 0575 Item 0575 (online) S/N 869-045-00087-0
I. Purl: – Text version: http://purl.access.gpo.gov/GPO/LPS42623
II. Purl: – PDF version: http://purl.access.gpo.gov/GPO/LPS142624
OCLC 54106419

2004-9240 **AE 2.110:108-82**

An Act to Ratify the Authority of the Federal Trade Commission to Establish a Do-Not-Call Registry. — [2003]
[1] leaf ; Shipping list no.: 2004-0030-P. Item 0575 Item 0575 (online)
I. Purl: – Text version: http://purl.access.gpo.gov/GPO/LPS41958
II. Purl: – PDF version: http://purl.access.gpo.gov/GPO/LPS41960
OCLC 54023585

2004-9241 **AE 2.110:108-86**

An Act to Amend Chapter 10 of Title 39, United States Code, to Include Postmasters and Postmasters' Organizations in the Process for the Development and Planning of Certain Policies, Schedules, and Programs, and for Other Purposes. — [2003]
[2] p. ; Shipping list no.: 2004-0030-P. Item 0575 Item 0575 (online)
I. Purl: – Text version: http://purl.access.gpo.gov/GPO/LPS41962
II. Purl: – PDF version: http://purl.access.gpo.gov/GPO/LPS41964
OCLC 54023526

2004-9242 **AE 2.110:108-91**

An Act to Amend Section 242 of the National Housing Act Regarding the Requirements for Mortgage Insurance under Such Act for Hospitals. — [2003]
[2] p. ; Shipping list no.: 2004-0030-P. Item 0575 Item 0575 (online)
I. Purl: – Text version: http://purl.access.gpo.gov/GPO/LPS41966
II. Purl: – PDF version: http://purl.access.gpo.gov/GPO/LPS41967
OCLC 54023960

2004-9243 **AE 2.110:108-92**

An Act to Amend Chapter 84 of Title 5, United States Code, to Provide that Certain Federal Annuity Computations Are Adjusted by 1 Percentage Point Relating to Periods of Receiving Disability Payments, and for Other Purposes. — [2003]
[1] leaf ; Shipping list no.: 2004-0030-P. Item 0575 Item 0575 (online)
I. Purl: – Text version: http://purl.access.gpo.gov/GPO/LPS41971
II. Purl: – PDF version: http://purl.access.gpo.gov/GPO/LPS41973
OCLC 54023625

2004-9244 **AE 2.110:108-93**

An Act to Direct the Secretary of the Interior to Conduct a Special Resource Study to Determine the National Significance of the Miami Circle Site in the State of Florida As Well As the Suitability and Feasibility of Its Inclusion in the National Park System As Part of Biscayne National Park, and for Other Purposes. — [2003]

[2] p. ; Shipping list no.: 2004-0030-P. Item 0575 Item 0575 (online)

I. Purl: – Text version: http://purl.access.gpo.gov/GPO/LPS41974
II. Purl: – PDF version: http://purl.access.gpo.gov/GPO/LPS41975
OCLC 54023648

2004-9245 **AE 2.110:108-94**

An Act to Direct the Secretary of the Interior to Conduct a Study of Coltsville in the State of Connecticut for Potential Inclusion in the National Park System. — [2003]

[2] p. ; Shipping list no.: 2004-0030-P. Item 0575 Item 0575 (online)

I. Purl: – Text version: http://purl.access.gpo.gov/GPO/LPS41977
II. Purl: – PDF version: http://purl.access.gpo.gov/GPO/LPS42004
OCLC 54024076

2004-9246 **AE 2.110:108-95**

An Act to Make Certain Adjustments to the Boundaries of the Mount Naomi Wilderness Area, and for Other Purposes. — [2003]

[2] p. ; Shipping list no.: 2004-0030-P. Item 0575 Item 0575 (online)

I. Purl: – Text version: http://purl.access.gpo.gov/GPO/LPS41979
II. Purl: – PDF version: http://purl.access.gpo.gov/GPO/LPS41980
OCLC 54024124

2004-9247 **AE 2.110:108-96**

An Act to Reauthorize Programs under the Runaway and Homeless Youth Act and the Missing Children's Assistance Act, and for Other Purposes. — [2003]

[2] p. ; Shipping list no.: 2004-0034-P. Item 0575 Item 0575 (online)

I. Purl: – Text version: http://purl.access.gpo.gov/GPO/LPS41982
II. Purl: – PDF version: http://purl.access.gpo.gov/GPO/LPS41983
OCLC 54022633

2004-9248 **AE 2.110:108-97**

An Act to Designate the Facility of the United States Postal Service Located at 1000 Avenida Sanchez Osorio in Carolina, Puerto Rico, as the "Roberto Clemente Walker Post Office Building.". — [2003]

[1] leaf ; Shipping list no.: 2004-0036-P. Item 0575 Item 0575 (online) S/N 869-049-0009724

I. Purl: – Text version: http://purl.access.gpo.gov/GPO/LPS41955
II. Purl: – PDF version: http://purl.access.gpo.gov/GPO/LPS41957
OCLC 54024359

2004-9249 **AE 2.110:108-98**

An Act to Amend the Higher Education Act of 1965 with Respect to the Qualifications of Foreign Schools. — [2003]

[2] p. ; Shipping list no.: 2004-036-P. Item 0575 Item 0575 (online)

I. Purl: – Text version: http://purl.access.gpo.gov/GPO/LPS41987
II. Purl: – PDF version: http://purl.access.gpo.gov/GPO/LPS41988
OCLC 54023550

2004-9250 **AE 2.110:108-99**

An Act to Amend the Immigration and Nationality Act to Extend for an Additional 5 Years the Special Immigrant Religious Worker Program. — [2003]

[1] leaf ; Shipping list no.: 2004-0036-P. Item 0575 Item 0575 (online)

I. Purl: – Text version: http://purl.access.gpo.gov/GPO/LPS41989
II. Purl: – PDF version: http://purl.access.gpo.gov/GPO/LPS41990
OCLC 54024194

2004-9251 **AE 2.110:108-102**

An Act to Amend Title 44, United States Code, to Transfer to the Public Printer the Authority over the Individuals Responsible for Preparing Indexes of the Congressional Record, and for Other Purposes. — [2003]

[1] leaf ; Shipping list no.: 2004-0042-P. Item 0575 Item 0575 (online) S/N 869-049-00102-2

I. Purl: – Text version: [http://purl.access.gpo.gov/GPO/LPS42610
II. Purl: – PDF version: http://purl.access.gpo.gov/GPO/LPS42611
OCLC 54108237

2004-9252 **AE 2.110:108-103**

An Act to Redesignate the Facility of the United States Postal Service Located at 48 South Broadway, Nyack, New York, as the "Edward O'Grady, Waverly Brown, Peter Paige Post Office Building.". — [2003]

[1] leaf ; Shipping list no.: 2004-0042-P. Item 0575 Item 0575 (online)

I. Purl: – Text version: http://purl.access.gpo.gov/GPO/LPS43106
II. Purl: – PDF version: http://purl.access.gpo.gov/GPO/LPS43107
OCLC 54113704

2004-9253 **AE 2.110:108-104**

Joint Resolution Making Further Continuing Appropriations for the Fiscal Year 2004, and for Other Purposes. — [P.L. 108-104 version]. — [2003]

[1] leaf ; Shipping list no.: 2004-0056-P. Item 0575 Item 0575 (online)

I. Purl: – Text version: http://purl.access.gpo.gov/GPO/LPS42612
II. Purl: – PDF version: http://purl.access.gpo.gov/GPO/LPS42613
OCLC 54108327

2004-9254 **AE 2.110:108-107**

Joint Resolution Making Further Continuing Appropriations for the Fiscal Year 2004, and for Other Purposes. — [P.L. 108-107 version]. — [2003]

[1] leaf ; Shipping list no.: 2004-0056-P. Item 0575 Item 0575 (online)

I. Purl: – Text version: http://purl.access.gpo.gov/GPO/LPS42616
II. Purl: – PDF version: http://purl.access.gpo.gov/GPO/LPS42617
OCLC 54075690

2004-9255 **AE 2.110:108-108**

An Act Making Appropriations for the Department of the Interior and Related Agencies for the Fiscal Year Ending September 30, 2004, and for Other Purposes. — [2003]

[81] p. ; Shipping list no.: 2004-0050-P. Item 0575 Item 0575 (online) S/N 869-049-00108-1

I. Purl: – Text version: http://purl.access.gpo.gov/GPO/LPS42621
II. Purl: – PDF version: http://purl.access.gpo.gov/GPO/LPS42622
OCLC 54106650

2004-9256 **AE 2.110:108-109**

An Act to Provide for the Establishment by the Secretary of Veterans Affairs of Additional Cemeteries in the National Cemetery Administration. — [2003]

[2] p. ; Shipping list no.: 2004-0054-P. Item 0575 Item 0575 (online)

I. Purl: – Text version: http://purl.access.gpo.gov/GPO/LPS42619
II. Purl: – PDF version: http://purl.access.gpo.gov/GPO/LPS42620
OCLC 54075707

COMMERCE DEPARTMENT
Washington, DC 20230

2004-9257 **C 1.1/2:(DATE)**

Semiannual report to the Congress .

v. : Item 0126-D-11 (MF) Item 0126-D-11 (online)

I. Purl: http://purl.access.gpo.gov/GPO/LPS4307 OCLC 33124791

2004-9258 **C 1.1/2:(DATE)A**

Semiannual report to the Congress .
v. ; Item 0126-D-11 (MF) Item 0126-D-11 (online)
I. Purl: http://purl.access.gpo.gov/GPO/LPS4307 OCLC 29210386

2004-9259 **C 1.1/8:(DATE)**

The Department of Commerce annual performance plan .
v. : Item 0126 (MF) Item 0126 (online) Item 0126-A-03 (MF) Item 0126-A-03 (online)
OCLC 40811075

2004-9260 **C 1.2:M 46/(DATE)**

National Medal of Technology. Company nomination application.
v. ; Item 0128 Item 0128 (online)
I. Purl: http://purl.access.gpo.gov/GPO/LPS4405 OCLC 37288818

2004-9261 **C 1.2:M 46/2/(DATE)**

National Medal of Technology. Individual or team application.
v. ; Item 0128 Item 0128 (online)
I. Purl: http://purl.access.gpo.gov/GPO/LPS4406 OCLC 37288796

MINORITY BUSINESS DEVELOPMENT AGENCY
Washington, DC 20230

2004-9262 **C 1.208/2:(DATE)**

The National Medal of Technology, nomination guidelines .
Item 0129-B-01 (online)
I. Purl: http://purl.access.gpo.gov/GPO/LPS42369 OCLC 54042841

CENSUS BUREAU
Commerce Dept.
Suitland, MD 20233

2004-9263 **C 3.24/9-7:(DATE)**

Annual survey of manufactures. Statistics for industry groups and industries (including capital expenditures, inventories and supplemental labor, fuel, and electric energy costs) .
Item 0134-A (online)
I. Purl: http://purl.access.gpo.gov/GPO/LPS42329 OCLC 52730308

2004-9264 **C 3.134/8:**

State & County QuickFacts .
Item 0150-B-02 (online)
I. Purl: http://purl.access.gpo.gov/GPO/LPS33913 OCLC 45096923

2004-9265 **C 3.138/3-6:**

Current business reports. Annual survey of communication services
Item 0147-B (online)
I. Purl: http://purl.access.gpo.gov/GPO/LPS42341 OCLC 49884568

2004-9266 **C 3.138/3-6:(DATE)**

Current business reports. Annual survey of communication services.
v. : ill. ; Item 0147-B Item 0147-B (online)
I. Purl: http://purl.access.gpo.gov/GPO/LPS3285 OCLC 29680904

2004-9267 **C 3.158/2-2:(DATE)**

Current industrial reports. M3-1, Manufacturers' shipments, inventories, and orders.
v. ; Item 0142-A Item 0142-A-03 (online)
I. Purl: – Monthly issues: http://purl.access.gpo.gov/GPO/LPS1631
II. Purl: – Annual summaries: http://purl.access.gpo.gov/GPO/LPS22589 OCLC 02548418

2004-9268 **C 3.158/6:(NOS.)**

Current industrial reports. MQ-C1, Survey of plant capacity .
v. ; Item 0142-A Item 0142-A (online) Item 0142-A-05 (online)
I. Purl: http://purl.access.gpo.gov/GPO/LPS22601 OCLC 03811904

2004-9269 **C 3.158/10:(DATE)**

Current industrial reports. MQ20A, Flour milling .
Item 0142-A-12 (online)
I. Purl: http://purl.access.gpo.gov/GPO/LPS36056 OCLC 40994651

2004-9270 **C 3.158/13:(DATE)**

Current industrial reports. MA22K, Knit fabric production .
Item 0142-A Item 0142-A-17 (online)
I. Purl: http://purl.access.gpo.gov/GPO/LPS4854 OCLC 41135555

2004-9271 **C 3.158/50:(DATE)**

Current industrial reports. MA35D, Construction machinery .
Item 0142-A-62 (online)
I. Purl: – 1997 Issue only http://purl.access.gpo.gov/GPO/LPS38775 OCLC 41634945

2004-9272 **C 3.158/55:(DATE)**

Current industrial reports. MQ35W, Metalworking machinery .
Item 0142-A-67 (online)
I. Purl: – Annual summaries only http://purl.access.gpo.gov/GPO/LPS38838 OCLC 41972261

2004-9273 **C 3.158/58:(DATE)**

Current industrial reports. MA36F, Major household appliances .
Item 0142-A-71 (online)
I. Purl: – 1997 issue only http://purl.access.gpo.gov/GPO/LPS39099 OCLC 41974354

2004-9274 **C 3.186/32:(NOS.)**

Money income in the United States .
(Current population reports. Consumer income, P60) Item 0142-C-23 (online)
I. Purl: http://purl.access.gpo.gov/GPO/LPS42420 OCLC 51971879

2004-9275 **C 3.223/5:2000 PHC-3-11**

Florida, 2000. Population and housing unit counts. — [2003]
1 v. (various pagings) : Shipping list no.: 2003-0282-P. Item 0159-C-09 Item 0159-C-09 (online) S/N 003-024-08982-3 (paper)
I. Purl: http://purl.access.gpo.gov/GPO/LPS37570 OCLC 53171116

2004-9276 **C 3.223/5:2000 PHC-3-11/RV**

Florida, 2000. Population and housing unit counts. — [2003]
1 v. (various pagings) : Shipping list no.: 2004-0053-P. Item 0159-C-09 Item 0159-G-09 (online) S/N 003-024-08982-3
I. Purl: http://purl.access.gpo.gov/GPO/LPS41767 OCLC 53995931

2004-9277 **C 3.223/5:2000 PHC-3-15**

Illinois, 2000. Population and housing unit counts. — [2003]
1 v. (various pagings) : Shipping list no.: 2004-0040-P. Item 0159-C-13 Item 0159-G-13 (online) S/N 003-024-08986-6
I. Purl: http://purl.access.gpo.gov/GPO/LPS41393 OCLC 54059767

2004-9278 **C 3.223/5:2000 PHC-3-19**

Kentucky, 2000. Population and housing unit counts. — [2003]
1 v. (various pagings) : Shipping list no.: 2004-0053-P. Item 0159-C-17 Item 0159-G-17 (online) S/N 003-024-08990-4
I. Purl: http://purl.access.gpo.gov/GPO/LPS41436 OCLC 53980126

2004-9279 C 3.223/5:2000 PHC-3-20

Louisiana, 2000. Population and housing unit counts. — [2003]
1 v. (various pagings) : Shipping list no.: 2004-0042-P. Item 0159-C-18 Item 0159-G-18(online) S/N 003-024-08991-2
I. Purl: http://purl.access.gpo.gov/GPO/LPS41395 OCLC 54059797

2004-9280 C 3.223/5:2000 PHC-3-25

Minnesota, 2000. Population and housing unit counts. — [2003]
1 v. (various pagings) : Shipping list no.: 2004-0039-P. Item 0159-C-23 Item 0159-G-23 (online) S/N 003-024-08996-3
I. Purl: http://purl.access.gpo.gov/GPO/LPS41396 OCLC 54059811

2004-9281 C 3.223/5:2000 PHC-3-27

Missouri, 2000. Population and housing unit counts. — [2003]
1 v. (various pagings) : Shipping list no.: 2004-0039-P. Item 0159-C-25 Item 0159-G-25 (online) S/N 003-024-08998-0
I. Purl: http://purl.access.gpo.gov/GPO/LPS41398 OCLC 54059863

2004-9282 C 3.223/5:2000 PHC-3-35

North Carolina, 2000. Population and housing unit counts. — [2003]
1 v. (various pagings) : Shipping list no.: 2004-0053-P. Item 0159-C-33 Item 0159-G-33 (online) S/N 003-024-09006-6
I. Purl: http://purl.access.gpo.gov/GPO/LPS41435 OCLC 53980110

2004-9283 C 3.223/5:2000 PHC-3-37

Ohio, 2000. Population and housing unit counts. — [2003]
1 v. (various pagings) : Shipping list no.: 2004-0039-P. Item 0159-C-35 Item 0159-G-35 (online) S/N 003-024-09008-2
I. Purl: http://purl.access.gpo.gov/GPO/LPS41396 OCLC 54060220

2004-9284 C 3.223/5:2000 PHC-3-44

Tennessee, 2000. Population and housing unit counts. — [2003]
1 v. (various pagings) : Shipping list no.: 2004-0053-P. Item 0159-C-42 Item 0159-G-42 (online) S/N 003-024-09015-5
I. Purl: http://purl.access.gpo.gov/GPO/LPS41437 OCLC 53980137

2004-9285 C 3.223/5:2000 PHC-3-45

Texas, 2000. Population and housing unit counts. — [2003]
1 v. (various pagings) : Shipping list no.: 2004-0053-P. Item 0159-C-43 Item 0159-G-43 (online) S/N 003-024-09016-3
I. Purl: http://purl.access.gpo.gov/GPO/LPS41439 OCLC 53980167

2004-9286 C 3.223/5:2000 PHC-3-48

Virginia, 2000. Population and housing unit counts. — [2003]
1 v. (various pagings) : Shipping list no.: 2004-0040-P. Item 0159-C-46 Item 0159-G-46 (online) S/N 003-024-090198
I. Purl: http://purl.access.gpo.gov/GPO/LPS41401 OCLC 54060275

2004-9287 C 3.223/5:2000 PHC-3-50

West Virginia, 2000. Population and housing unit counts. — [2003]
1 v. (various pagings) : Shipping list no.: 2004-0053-P. Item 0159-C-48 Item 0159-G-48 (online) S/N 003-024-09021-0
I. Purl: http://purl.access.gpo.gov/GPO/LPS41438 OCLC 53980152

2004-9288 C 3.258:92-1

1992 economic census. Survey of minority-owned business enterprises. Black . — [1996]
1 v. (various pagings) : Shipping list no.: 97-0258-M. Item 0160-E (MF) Item 0160-E (online)
I. Purl: http://purl.access.gpo.gov/GPO/LPS42081 OCLC 37423235

2004-9289 C 3.266:(DATE)

Federal aid to states for fiscal year ...
v. ; Item 0137-B Item 0137-B (online)
I. Purl: http://purl.access.gpo.gov/GPO/LPS4561 OCLC 42431492

NATIONAL INSTITUTE OF STANDARDS AND TECHNOLOGY
Commerce Dept.
Gaithersburg, MD 20899

2004-9290 C 13.1/12-9:(DATE)

Annual report .
(NISTIR) Item 0247-D-17 (online)
I. Purl: http://purl.access.gpo.gov/GPO/LPS41998 OCLC 54015367

2004-9291 C 13.1/13:(DATE)

Accomplishments and opportunities .
(72001-8: NIST special publication) Item 0247 (online) Item 0238-A-02(online)
I. Purl: http://purl.access.gpo.gov/GPO/LPS41471 OCLC 50605164

2004-9292 C 13.1/13:(DATE)A

NIST Center for Neutron Research .
v. (NIST special publication) Item 0247 (MF) Item 0238-A-02 (online)
OCLC 44115077

2004-9293 C 13.58:6490

Information-Based Manufacturing Program summary and accomplishments . — [2001?]
iv, 52 p. : — (NISTIR ; 6490) Shipping list no.: 2001-0447-M. Item 0247-D (MF) Item 0247-D (online)
I. Purl: http://purl.access.gpo.gov/GPO/LPS41993 OCLC 47953676

2004-9294 C 13.58:6498/PT.1

SEM Sentinel . — [2000-
v. : — (NISTIR) Shipping list no.: 2000-0860-M (Pt. 1) Item 0247-D (MF)
OCLC 44881135

2004-9295 C 13.58:6566

Workshop on temperature measurement of semiconductor wafers using thermocouples . — [2001]
1 v. (various pagings) : — (NISTIR ; 6566) Shipping list no.: 2003-0523-M. Item 0247-D (MF)
OCLC 50905930

2004-9296 C 13.58:6874

User preferences for life-cycle decision support tools . — [2002]
159 p. : — (NISTIR ; 6874) Shipping list no.: 2003-0057-M. Item 0247-D (MF) Item 0247-D (online)
I. Purl: http://purl.access.gpo.gov/GPO/LPS40972 OCLC 51616242

2004-9297 C 13.58:6935

Particle size measurements for spheres with diameters of 50 nm to 400 nm . — [2003]
[19] p. : — (NISTIR ; 6935) Shipping list no.: 2004-0094-M. Item 0247-D (MF) Item 0247-D (online)
I. Purl: http://purl.access.gpo.gov/GPO/LPS42548 OCLC 54060654

2004-9298 **C 13.58:6945/REV.**

Refrigerator energy consumption test results using the United States Department of Energy and International Organization for Standardization test procedures . — Rev. — [2003]
ix, 33 p. : — (NISTIR ; 6945) Shipping list no.: 2004-0083-M. Item 0247-D (MF)
OCLC 54106525

2004-9299 **C 13.58:6997**

User manual for finite element and finite difference programs . — [2003]
275 p. : — (NISTIR ; 6997) Shipping list no.: 2004-0095-M. Item 0247-D (MF) Item 0247-D (online)
I. Purl: http://purl.access.gpo.gov/GPO/LPS43013 OCLC 54107053

2004-9300 **C 13.58:7006**

Flammability tests of full-scale mattresses . — [2003]
22, [4] leaves : — (NISTIR ; 7006) Shipping list no.: 2004-0095-M. Item 0247-D (MF)
OCLC 54060841

2004-9301 **C 13.58:7009**

BACnet wide area network security threat assessment . — [2003] — (NISTIR ; 7009) Item 0247-D (online)
I. Purl: http://purl.access.gpo.gov/GPO/LPS43001 OCLC 54102080

2004-9302 **C 13.58:7010**

Semiconductor microelectronics and nanoelectronics programs . — [2003]
vii, 168 p. : — (NISTIR ; 7010) Shipping list no.: 2004-0094-M. Item 0247-D (MF) Item 0247-D (online)
I. Purl: http://purl.access.gpo.gov/GPO/LPS42647 OCLC 54108468

2004-9303 **C 13.58:7020**

Studies of fingerprint matching using the NIST verification test bed (VTB) . — [2003]
vi, 93 p. : — (NISTIR ; 7020) Shipping list no.: 2004-0094-M. Item 0247-D (MF) Item 0247-D (online)
I. Purl: http://purl.access.gpo.gov/GPO/LPS42602 OCLC 54068692

2004-9304 **C 13.58:7023**

Missing data methods and toolbox users guide . — [2003]
19 p. : — (NISTIR ; 7023) Shipping list no.: 2004-0094-M. Item 0247-D (MF)
OCLC 54108271

2004-9305 **C 13.58:7026**

Condition assessment of concrete nuclear structures considered for entombment . — [2003]
— (NISTIR ; 7026) Item 0247-D (online)
I. Purl: http://purl.access.gpo.gov/GPO/LPS43000 OCLC 54101937

2004-9306 **C 13.58:7031**

Bench-scale flammability measures for electronic equipment . — [2003]
18 p. : — (NISTIR ; 7031) Shipping list no.: 2004-0094-M. Item 0247-D (MF) Item 0247-D (online)
I. Purl: http://purl.access.gpo.gov/GPO/LPS43011 OCLC 54107735

PATENT AND TRADEMARK OFFICE
Commerce Dept.
Arlington, VA 20231

Additional Commerce Dept. entries follow CAB entries.

2004-9307 **C 21.1/2:(DATE)**

Performance and accountability report .
Item 0251 (online)
I. Purl: http://purl.access.gpo.gov/GPO/LPS42587 OCLC 50629510

2004-9308 **C 21.5/2:(DATE)**

Index of patents issued from the United States Patent and Trademark Office.
v. ; Item 0255-A Item 0255-B (MF)
OCLC 02441502

2004-9309 **C 21.5/7:(DATE)**

Index of patents issued from the United States Patent and Trademark Office and the consolidated listing of official gazette notices .
DVD-ROMs ; Item 0255-A-01
OCLC 52489267

NATIONAL OCEANIC AND ATMOSPHERIC ADMINISTRATION
Commerce Dept.
Rockville, MD 20852

2004-9310 **C 55.2:L 62**

Facts about lightning . — [2001].
1 sheet : — (Factsheet ; vol. 1) Shipping list no.: 2004-0058-P. Item 0250-E-02 Item 0250-E-02 (online) GPO abridged cataloging.
I. Purl: http://purl.access.gpo.gov/GPO/LPS41994 OCLC 54024895

2004-9311 **C 55.2:N 15**

Name NOAA's new ship . [2003?]
1 poster : Shipping list no.: 2004-0048-P. Item 0250-E-02 Item 0250-E-02 (online)
I. Purl: http://purl.access.gpo.gov/GPO/LPS41779 OCLC 53996400

2004-9312 **C 55.12:P 12-(DATE)**

National hurricane operations plan .
v. : Item 0250-E (MF) Item 0250-E (online)
OCLC 01787566

2004-9313 **C 55.12:P 12-(DATE)A**

National hurricane operations plan .
v. : Item 0250-E (MF) Item 0250-E (online)
I. Purl: http://purl.access.gpo.gov/GPO/LPS4516 OCLC 10980293

2004-9314 **C 55.13:NESDIS 114**

Satellite rainfall estimation over South America . — [2003]
17 p. : — (NOAA technical report NESDIS ; 114) Shipping list no.: 2004-0117-M. Item 0208-C-12 (MF)
OCLC 54107436

2004-9315 **C 55.13:NESDIS 115**

Imager and sounder radiance and product validations for the GOES-12 science test . — [2003]
70 p. : — (NOAA technical report NESDIS ; 115) Shipping list no.: 2004-0117-M. Item 0208-C-12 (MF)
OCLC 54106892

2004-9316 **C 55.13/2:ERL GLERL-88**

Great Lakes states monthly average temperature data . —[1995]
v, 51 p. :— (NOAA technical memorandum ERL GLERL ; 88) Shipping list no.: 1998-0003-M. Item 0208-C-02 (MF) Item 0208-C-02 (online)
I. Purl: http://purl.access.gpo.gov/GPO/LPS41289 OCLC 38849677

2004-9317 **C 55.13/2:NMFS-AFSC-138**

Compilation of marine mammal incidental take data from the domestic and joint venture groundfish fisheries in the U.S. EEZ of the North Pacific, 1989-2001 . —[2003]
vi, 145 p. :— (NOAA technical memorandum NMFS-AFSC ; 138) Shipping list no.: 2004-0117-M. Item 0208-C-04 (MF) Item 0208-C-04 (online)
I. Purl: http://purl.access.gpo.gov/GPO/LPS42591 OCLC 54068254

2004-9318 **C 55.13/2:NMFS-NE-172**

Variability of temperature and salinity in the Middle Atlantic Bight and Gulf of Maine based on data collected as part of the MARMAP Ships of Opportunity Program, 1978-2001 . —[2003]
vi, 92 p. :— (NOAA technical memorandum NMFS-NE ; 172) Shipping list no.: 2004-0094-M. Item 0208-C-04 (MF) Item 0208-C-04 (online)
I. Purl: http://purl.access.gpo.gov/GPO/LPS42537 OCLC 54060247

2004-9319 **C 55.13/2:OAR ARL-251**

Where will it go? —[2003]
viii, 36 p. :— (NOAA technical memorandum OAR ARL ; 251) Shipping list no.: 2004-0101-M. Item 0208-C-02 (MF)
OCLC 54015442

2004-9320 **C 55.54:AV 5/DVD DISC 1-16**

Preflight, understanding current capabilities, user requirements and impacts . [2003?]
16 DVDs ; Shipping list no.: 2004-0006-E. Contents: disc 1. Workshop purpose & introduction, housekeeping & announcements, overview of NWS support to the NAS — disc 2. System thinking, accident investigation & litigation — disc 3. User requirements for general commercial aviation — disc 4. Impact of NWS aviation forecasts on customers — disc 5. TAF exercise, pt. 1 — disc 6. TAF exercise, pt. 2 — disc 7. Importance of accurate forecasts for traffic management, NOAA's role in forecasting for air transportation, 2002 national aviation awards, NWS role in enhancing the safety & efficiency of the NAS — disc 8. Aviation vision, FAA vision — disc 9. Science & technology infusion, meteorological development laboratory, What's ahead for aviation modeling, aviation forecaster preparation system — disc 10. Make TAF, future aviation weather support from aviation weather contor and Alaska Aviation Weather Unit, aviation training — disc 11. Exercise: FSS utilization of NWS products, pt. 1 —disc 12. Exercise: FSS utilization of NWS products, pt. 2 — disc 13. Prototyping & aviation collaboration effort (PACE), developing a world class aviation program — dic 14. Coupling science & technology forecast techniques, training & operations to improve weather forecasting for the NAS and to meet user requirements — disc 15. UPS fog forecasting technique workshop & exercise — disc 16. TAF statistics on demand, conditional climatology, regional breakout session, review of action items and workshop wrap-up. Item 0128-M-02
OCLC 53706712

NATIONAL WEATHER SERVICE
Commerce Dept.
Silver Spring, MD 20910

2004-9321 **C 55.102:2003007597**

Use and benefits of the National Weather Service river and flood forecasts . —[2002]
Item 0275 (online)
I. Purl: http://purl.access.gpo.gov/GPO/LPS27264 OCLC 53958949

2004-9322 **C 55.108:W 37/3/2003**

A mariner's guide to marine weather services . —[2003?]
1 v. (unpaged) ;— (NOAA PA ; 98054) Shipping list no.: 2004-0062-P. Item 0275-E Item 0275-E (online)
I. Purl: http://purl.access.gpo.gov/GPO/LPS43006 OCLC 54114361

2004-9323 **C 55.129/2:(VOL.NO.&NOS.]**

[rev:mdb]

The climate bulletin.
v. : Item 0275-S Item 0275-S (online)
I. Purl: http://purl.access.gpo.gov/GPO/LPS42562 OCLC 33981316

2004-9324 **C 55.140:(DATE)**

Worldwide marine radiofacsimile broadcast schedules.
v. (loose-leaf) : For distribution only to vessels participating in the Voluntary Observing Ship (VOS) program. Item 0275 Item 0275-A-03 (online)
I. Purl: – Latest issue only http://purl.access.gpo.gov/GPO/LPS42842 OCLC 34407010

NATIONAL ENVIRONMENTAL SATELLITE, DATA, AND INFORMATION SERVICE
Commerce Dept.
Washington, DC 20230

2004-9325 **C 55.220/2-3:(DATE)**

Catalogue of data and report of data exchange .
v. : Item 0834-N-02
I. Purl: http://purl.access.gpo.gov/GPO/LPS41877 OCLC 36444015

2004-9326 **C 55.220/5:49**

Catalog of significant earthquakes, 2150 B.C.-1991 A.D. —[1992]
viii, 320 p. :— (Report SE ; 49) Shipping list no.: 1993-0486-M. Item 0273-D-15 (MF) Item 0273-D-15 (online)
I. Purl: http://purl.access.gpo.gov/GPO/LPS42368 OCLC 28477036

2004-9327 **C 55.242:56**

Russian marine expeditionary investigations of the world ocean . —[2002]
iv, 184 p. :— (NOAA atlas NESDIS ; 56) Shipping list no.: 2003-0173-M. Item 0273-D-26 (MF) Item 0273-D-26 (online)
I. Purl: http://purl.access.gpo.gov/GPO/LPS41428 OCLC 52253776

NATIONAL CLIMATIC DATA CENTER
Commerce Dept.
Washington, DC 20230

2004-9328 **C 55.286/6-54:**

NCDC online document library, publications .
Item 0274-G (online)

I. Purl: http://purl.access.gpo.gov/GPO/LPS43051 OCLC 43687576

NATIONAL MARINE FISHERIES SERVICE
Commerce Dept.
Washington, DC 20235

2004-9329 **C 55.327/3-3:(DATE)**

Alaska marine mammal stock assessments .
(NOAA technical memorandum NMFS-AFSC) Item 0616-H-03 (MF) Item 0616-H-03 (online)
I. Purl: http://purl.access.gpo.gov/GPO/LPS28087 OCLC 51833358

2004-9330 **C 55.327/3-3:(DATE)A**

Alaska marine mammal stock assessments .
v : (NOAA technical memorandum NMFS-AFSC) Item 0616-H-03 (MF) Item 0616-H-03 (online)
I. Purl: http://purl.access.gpo.gov/GPO/LPS28087 OCLC 53293290

2004-9331 **C 55.331:(DATE)**

Report of activities.
v. : Item 0616-K-03 Item 0609-C-11 (online)
I. Purl: http://purl.access.gpo.gov/GPO/LPS41909 OCLC 23893456

2004-9332 **C 55.331:(DATE)A**

Report of activities .
v. : Item 0616-K-03 (MF) Item 0609-C-11 (online)
I. Purl: http://purl.access.gpo.gov/GPO/LPS41906 OCLC 26464850

NATIONAL OCEAN SERVICE
Commerce Dept.
Washington, DC 20230

2004-9333 **C 55.418/7:11366/2003**

United States—Gulf coast, Louisiana—Mississippi, approaches to Mississippi River . 8th ed., Oct./02. Corrected through NM Oct.18/03, LNM Oct.7/03. 2003.
1 map : Shipping list no.: 2004-0010-S. Item 0191-B-13
OCLC 53976339

2004-9334 **C 55.418/7:11384/2003-2**

United States—Gulf coast, Florida, Pensacola Bay entrance . 34th ed., Oct./03. Corrected through NM Oct.11/03, LNM Sep.23/03. 2003.
1 map : Shipping list no.: 2004-0014-S. Item 0191-B-13
OCLC 53976544

2004-9335 **C 55.418/7:11541/2003**

North Carolina, Neuse River to Myrtle Grove Sound . 34th ed., Oct./03. Corrected through NM Oct.18/03, LNM Oct.07/03. 2003.
1 map : (Nautical chart ; 11541) Shipping list no.: 2004-0044-P. Item 0191-B-13
OCLC 53978580

2004-9336 **C 55.418/7:12206/2003**

Virginia—North Carolina, Norfolk to Albemarle Sound via North Landing River or Great Dismal Swamp Canal . 30th ed., Oct./03. Corrected through NM Oct.4/03, LNM Sep.23/03. 2003.
1 map : (Nautical chart ; 12206) Shipping list no.: 2004-0044-P. Item 0191-B-13
OCLC 53978518

2004-9337 **C 55.418/7:12222/2003-3**

United States—east coast, Virginia, Chesapeake Bay, Cape Charles to Norfolk Harbor . 45th ed., Nov./03. Corrected through NM Nov.08/03, LNM Oct.28/03. 2003.
1 map : Shipping list no.: 2004-0014-S. Item 0191-B-13
OCLC 53977896

2004-9338 **C 55.418/7:12238/2003**

United States—east coast, Virginia, Chesapeake Bay, Mobjack Bay and York River entrance . 38th ed., Nov./02. Corrected through NM Nov.01/03, LNM Oct.21/03. 2003.
1 map : Shipping list no.: 2004-0014-S. Item 0191-B-13
OCLC 53976435

2004-9339 **C 55.418/7:14824/2003**

United States—Great Lakes, Lake Erie—Ohio, Pennsylvania, Sixteenmile Creek to Conneaut . 26th ed., Oct./03. Corrected through NM Oct.11/03, LNM Sep.30/03. 2003.
1 map : Shipping list no.: 2004-0014-S. Item 0191-B-16
OCLC 53976774

2004-9340 **C 55.418/7:14850/2003**

United States—Great Lakes, Michigan, Lake St. Clair . 52nd ed., Oct./03. Corrected through NM Oct.11/03, LNM Sep.30/03. 2003.
1 map : Shipping list no.: 2004-0014-S. Item 0191-B-16
OCLC 53976571

2004-9341 **C 55.418/7:16087/2003**

United States, Alaska—Arctic Coast, Icy Cape to Nokotlek Pt . 7th ed., Oct./03. Corrected through NM Oct.18/03, LNM Sep.03/03. 2003.
1 map : Shipping list no.: 2004-0014-S. Item 0191-B-15
OCLC 53973627

2004-9342 **C 55.418/7:16490/2003**

United States, Alaska—Aleutian Islands, Atka and Amlia Islands, Nazan Bay and Amlia Pass . 8th ed., Oct./03. Corrected through NM Oct.25/03, LNM Oct.14/03. 2003.
1 map : Shipping list no.: 2004-0014-S. Item 0191-B-15
OCLC 53977085

2004-9343 **C 55.418/7:17372/2003**

United States, Alaska—southeast coast, Keku Strait, Monte Carlo Island to Entrance Island . 11th ed., Sep./03. Corrected through NM Aug.30/03, LNM Aug.12/03. 2003.
1 map : Shipping list no.: 2004-0004-S. Item 0191-B-15
OCLC 53976422

2004-9344 **C 55.418/7:18421/2003**

United States—west coast, Washington, Strait of Juan de Fuca to Strait of Georgia . 46th ed., Oct./03. Corrected through NM Sep.27/03, LNM Sep.9/03. 2003.
1 map : Shipping list no.: 2004-0010-S. Item 0191-B-14
OCLC 53977174

2004-9345 **C 55.418/7:18430/2003**

United States—west coast, Washington, Rosario Strait, northern part . 8th ed., Oct./03. Corrected through NM Oct.18/03, LNM Sep.30/03. 2003.
1 map : Shipping list no.: 2004-0014-S. Item 0191-B-14
OCLC 53977144

2004-9346 **C 55.418/7:18434/2003**

United States—west coast, Washington, San Juan Channel . 5th ed., Oct./03. Corrected through NM Oct.11/03, LNM Sep.23/03. 2003.
1 map : Shipping list no.: 2004-0014-S. Item 0191-B-14
OCLC 53976456

2004-9347 **C 55.418/7:18521/2003**

United States—west coast, Oregon—Washington, Columbia River, Pacific Ocean to Harrington Point . 70th ed., Oct./03. Corrected through NM Oct.18/03, LNM Sep.30/03. 2003.
1 map : Shipping list no.: 2004-0014-S. Item 0191-B-14
OCLC 53976326

2004-9348 **C 55.418/7:19361/2003**

United States, Hawaii, Port Waianae, Island of Oahu . 8th ed., Oct./03. Corrected through NM Oct.25/03, LNM Oct.14/03. 2003.
1 map : Shipping list no.: 2004-0014-S. Item 0191-B-14
OCLC 53976536

2004-9349 **C 55.422:2/(DATE)**

United States coast pilot. 2, Atlantic Coast. Cape Cod to Sandy Hook.
v. : Item 0203 Item 0203-A (online)
I. Purl: – Latest ed. only http://purl.access.gpo.gov/GPO/LPS42104 OCLC 02458451

2004-9350 **C 55.422:4/(DATE)**

United States coast pilot. 4, Atlantic Coast. Cape Henry to Key West.
v. : Item 0203 Item 0203-A-02 (online)
I. Purl: – Latest ed. http://purl.access.gpo.gov/GPO/LPS42541 OCLC 07293708

2004-9351 **C 55.422:5/**

United States coast pilot. 5, Atlantic Coast. Gulf of Mexico, Puerto Rico, and Virgin Islands.
v. : Item 0204 Item 0204 (Online)
I. Purl: – Latest ed. (test version only, as of Aug. 22, 2003) and Critical corrections updates http://chartmaker.ncd.noaa.gov/nsd/cpdownload.htm II. Purl: – Corrections to latest edition: http://purl.access.gpo.gov/GPO/LPS6186 OCLC 02243296

2004-9352 **C 55.422:5/(DATE)**

United States coast pilot. 5, Atlantic Coast. Gulf of Mexico, Puerto Rico, and Virgin Islands .
Item 0204 (online)
I. Purl: – Latest ed. only http://purl.access.gpo.gov/GPO/LPS42821 OCLC 54080193

ENVIRONMENTAL RESEARCH LABORATORIES
Commerce Dept.
Boulder, CO 80302

2004-9353 **C 55.602:EN 8/7(DATE)A**

Management information .
v. ; Item 0207-C-01 (MF)
OCLC 54000087

ECONOMIC ANALYSIS BUREAU
Commerce Dept.
Washington, DC 20230

2004-9354 **C 59.25:(DATE)A**

SPI .
CD-ROMs ; Item 0130-U-02
I. Purl: http://purl.access.gpo.gov/GPO/LPS33351 OCLC 36216224

NATIONAL TELECOMMUNICATIONS AND INFORMATION ADMINISTRATION
Commerce Dept.
Washington, DC 20504

2004-9355 **C 60.8:R 11/2003/REV.1**

Manual of regulations and procedures for federal radio frequency management. — May 2003 ed. — 2003-
1 v. (loose-leaf) : Shipping list no.: 2004-0011-S (Sept. 2003 revision, without disc). Item 0126-E-02 Item 0126-E-02 (online) S/N 903-008-00000-8 (subscription)
I. Purl: – Sept. 2003 revision: http://purl.access.gpo.gov/GPO/LPS41479 OCLC 52896795

INTERNATIONAL TRADE ADMINISTRATION
Commerce Dept.
Washington, DC 20230

2004-9356 **C 61.18/4:(DATE)**

Export.gov .
Item 0231-B-31 (online)
I. Purl: http://purl.access.gpo.gov/GPO/LPS42542 OCLC 54069752

DEFENSE DEPARTMENT
Washington, DC 20301

2004-9357 **D 1.2:AC 7/4/2003**

Introduction to defense acquisition management. — 6th ed. — [2003]
viii, 73 p. : Shipping list no.: 2004-0049-P. Item 0306 Item 0306 (online)
I. Purl: http://purl.access.gpo.gov/GPO/LPS41414 OCLC 53996251

2004-9358 **D 1.2:2003011095**

Transformation planning guidance . — [2003]
Contents: I. Introduction — II. Scope of transformation — III. Strategy for transforming — IV. Implementation of the transformation strategy. Item 0306 (online)
I. Purl: http://purl.access.gpo.gov/GPO/LPS29618 OCLC 54018987

2004-9359 **D 1.2:2004007472**

Network-centric warfare . — [2003]
Item 0306 (online)
I. Purl: http://purl.access.gpo.gov/GPO/LPS42083 OCLC 53998736

2004-9360 **D 1.82:(DATE)**

Chartbook of statistics .
Item 0306-A-13 (online)
I. Purl: http://purl.access.gpo.gov/GPO/LPS42146 OCLC 53905558

2004-9361 **D 1.109:(V.NO.&NOS.)A**

Journal of special operations medicine .
v. : Item 0306-A-28 S/N 708-103-00000-4
OCLC 52289129

NATIONAL IMAGERY AND MAPPING AGENCY
Defense Dept.
Washington, DC 20305-3000

2004-9362 **D 5.317:117/2002**

Radio navigational aids . — [Rev. ed.]. — c2002.
1 v. (various pagings) : — (Pub. ; no. 117) Shipping list no.: 2003-0059-P. Item 0378-D S/N 008-000-00897-3 (paper)
OCLC 52190158

NATIONAL DEFENSE UNIVERSITY
Defense Dept.
Washington, DC 20319-6000

2004-9363 **D 5.416:67**

"Oil for the lamps of China" . — 2003.
— (McNair paper, 67) Item 0378-H-05 (online) S/N 008-020-01531-8 (paper copy)
I. Purl: http://purl.access.gpo.gov/GPO/LPS42312 OCLC 54113738

2004-9364 **D 5.420:30**

Moore's law . — [2003]
— (Defense horizons ; no. 30) Item 0378-H-17 (online)
I. Purl: http://purl.access.gpo.gov/GPO/LPS42318 OCLC 54060520

2004-9365 **D 5.420:31**

Technology, transformation, and new operational concepts . — [2003]
— (Defense horizons ; no. 31) Item 0378-H-17 (online)
I. Purl: http://purl.access.gpo.gov/GPO/LPS42319 OCLC 54060508

2004-9366 **D 5.420:32**

A new PPBS process to advance transformation . — [2003]
— (Defense horizons ; no. 32) Item 0378-H-17 (online)
I. Purl: http://purl.access.gpo.gov/GPO/LPS42320 OCLC 54060483

2004-9367 **D 5.420:33**

Global warming could have a chilling effect on the military . — [2003]
— (Defense horizons ; no. 33) Item 0378-H-17 (online)
I. Purl: http://purl.access.gpo.gov/GPO/LPS42321 OCLC 54060452

2004-9368 **D 5.420:34**

Alternative governance . — [2003]
— (Defense horizons ; no. 34) Item 0378-H-17 (online)
I. Purl: http://purl.access.gpo.gov/GPO/LPS42322 OCLC 54074643

2004-9369 **D 5.420:35**

Dual-track transformation for NATO . — [2003]
— (Defense horizons ; no. 35) Item 0378-H-17 (online)
I. Purl: http://purl.access.gpo.gov/GPO/LPS42323 OCLC 54074618

DEFENSE LOGISTICS AGENCY
Cameron Station
Alexandria, VA 22314-6100

2004-9370 **D 7.1/15:(DATE)**

Annual financial statements .
Item 0314-A (MF) Item 0314-M-02 (online)
I. Purl: http://purl.access.gpo.gov/GPO/LPS41712 OCLC 53987608

2004-9371 **D 7.1/15:(DATE)A**

Chief Financial Officer, anaual financial statement .
Item 0314-M-02 (online)
I. Purl: http://purl.access.gpo.gov/GPO/LPS41709 OCLC 53987429

ARMY DEPARTMENT
Defense Dept.
Washington, DC 20310

2004-9372 **D 101.20/2:34-113-11/999**

D 101.20/2:34-113-12/999

Military intelligence collective training standards document . — [1999]
— (Army training and evaluation program ; no. 34-113-11-MTP - 34-113-12-MTP) Item 0324-A (online)
I. Purl: – V. 1: http://purl.access.gpo.gov/GPO/LPS27270 II. Purl: – V. 2: http://purl.access.gpo.gov/GPO/LPS27271 OCLC 51888678

2004-9373 **D 101.22:155/987**

East Germany . — 3rd ed. — 1988.
xxxiii, 433 p. : — (Area handbook series) Shipping list no.: 1988-0648-P. Item 0327-J Item 0327-J (online) S/N 008-020-01148-7
I. Purl: http://purl.access.gpo.gov/GPO/LPS40292 OCLC 17411970

2004-9374 **D 101.22:550-20/998**

Brazil . — 5th ed. — 1998.
xcv, 658 p. : — (Area handbook series,) Shipping list no.: 1998-0042-S. Item 0327-J Item 0327-J (online) S/N 008-020-01450-8
I. Purl: http://purl.access.gpo.gov/GPO/LPS40134 OCLC 37588455

2004-9375 **D 101.22:550-21/996**

India . — 5th ed. — [1996]
lii, 850 p. : — (Area handbook series) Shipping list no.: 1997-0012-S. Item 0327-J Item 0327-J (online) S/N 008-020-01409-5
I. Purl: http://purl.access.gpo.gov/GPO/LPS40297 OCLC 34598209

2004-9376 **D 101.22:550-22/993**

Cyprus . — 4th ed. — [1993]
xxxii, 304 p. : — (Area handbook series,) Shipping list no.: 1993-0156-P. Partial contents: Historical setting / Eugene K. Keefe, Eric Solsten — The society and its environment / Eleni Meleagrou, Birol Yesilada — The economy / Alix J. Kondonassis, Birol Yesilada — Government and politics / Ellen Laipson — National security / Jean R. Tartter. Item 0327-J Item 0327-J (online) S/N 008-020-01293-9
I. Purl: http://purl.access.gpo.gov/GPO/LPS40264 OCLC 27014039

2004-9377 **D 101.22:550-24/987**

Lebanon . — 3rd ed. — 1989.
xxv, 282 p. : — (Area handbook series) Shipping list no.: 1989-0721-P. Item 0327-J Item 0327-J (online) S/N 008-020-01183-5
I. Purl: http://purl.access.gpo.gov/GPO/LPS40515 OCLC 18907889

2004-9378 **D 101.22:550-24/989**

Lebanon . — 3rd ed. — 1989.
xxv, 282 p. : — (Area handbook series) Shipping list no.: 1989-0721-P. Item 0327-J Item 0327-J (online) S/N 008-020-01183-5
I. Purl: http://purl.access.gpo.gov/GPO/LPS40515 OCLC 18907889

2004-9379 **D 101.22:550-25/990**

Israel . — 3rd ed. — 1990.
xxxviii, 416 p. : — (Area handbook series) Shipping list no.: 1991-0026-P. Item 0327-J Item 0327-J (online) S/N 008-020-01233-5

I. Purl: http://purl.access.gpo.gov/GPO/LPS40309 OCLC 21524646

2004-9380 **D 101.22:550-26/990**

Colombia . — 4th ed. — c1990.
xxxiii, 364 p. : — (Area handbook series) Shipping list no.: 1991-0026-P. Item 0327-J Item 0327-J (online) S/N 008-020-01234-3
I. Purl: http://purl.access.gpo.gov/GPO/LPS40138 OCLC 21409099

2004-9381 **D 101.22:550-27/992**

Sudan . — 4th ed. — 1992.
xxxiii, 336 p. : — (Area handbook series,) Shipping list no.: 1992-0647-P. Contents: Historical setting / [Thomas Ofcansky] — The society and its environment ; The economy / [Robert O. Collins] — Government and politics / [Eric Hooglund] — National security / [Jean R. Tartter]. Item 0327-J . Item 0327-J (online) S/N 008-020-012840
I. Purl: http://purl.access.gpo.gov/GPO/LPS40650 OCLC 26501987

2004-9382 **D 101.22:550-28/993**

Ethiopia . — 4th ed. — 1993.
xxxvi, 412 p. : — (Area handbook series,) Shipping list no.: 1993-0633-P. Contents: Historical setting / [John W. Turner] — The society and its environment / [Yohannis Abate] — The economy / [Mulatu Wubneh] — Government and politics / [Edmond J. Keller] — National security / [Thomas P. Ofcansky]. Item 0327-J Item 0327-J (online) S/N 008-020-01313-7
I. Purl: http://purl.access.gpo.gov/GPO/LPS40284 OCLC 25869403

2004-9383 **D 101.22:550-30/992**

Japan . — 5th ed. — 1992.
xxxvi, 610 p. : — (Area handbook series,) Shipping list no.: 1992-0175-P. Item 0327-J Item 0327-J (online) S/N 008-020-01272-6
I. Purl: http://purl.access.gpo.gov/GPO/LPS40504 OCLC 24247433

2004-9384 **D 101.22:550-31/990**

Iraq . — 4th ed. — 1990.
xxx, 302 p. : — (Area handbook series) Shipping list no.: 1990-0386-P. Contents: Historical setting / Item 0327-J Item 0327-J (online) S/N 008-020-01206-8
I. Purl: http://purl.access.gpo.gov/GPO/LPS40303 OCLC 20723902

2004-9385 **D 101.22:550-32**

Vietnam . — 1st ed. — 1989.
xlvi, 386 p. : — (Area handbook series) Shipping list no.: 1990-0086-P. Item 0327-J Item 0327-J (online) S/N 008-020-01190-8
I. Purl: http://purl.access.gpo.gov/GPO/LPS40664 OCLC 18907849

2004-9386 **D 101.22:550-33**

Islands of the Commonwealth Caribbean . — 1st ed. — 1989.
xxix, 771 p. : — (Area handbook series) Shipping list no.: 1989-0510-P. Item 0327-J Item 0327-J (online) S/N 008-020-01176-2
I. Purl: http://purl.access.gpo.gov/GPO/LPS40256 OCLC 18907861

2004-9387 **D 101.22:550-34/991**

Jordan . — 4th ed. — [1991]
xxxi, 330 p. : — (Area handbook series) Shipping list no.: 1991-0527-P. Item 0327-J Item 0327-J (online) S/N 008-020-01249-1
I. Purl: http://purl.access.gpo.gov/GPO/LPS40509 OCLC 23141212

2004-9388 **D 101.22:550-35/993**

Nepal and Bhutan . — 3rd ed. — 1993.
xxxix, 424 p. : — (Area handbook series,) Partial contents: Nepal : historical setting / James Heitzman — Nepal : the society and its environment / Nanda R. Shrestha — Nepal : the economy / Vishwa S. Shukla — Nepal : government and politics / Enayetur Rahim — Nepal : national security / Douglas C. Makeig — Bhutan / Robert L. Worden. Shipping list no.: 1993-0471-S. Item 0327-J Item 0327-J (online) S/N 008-020-01300-5
I. Purl: – Bhutan http://purl.access.gpo.gov/GPO/LPS40132 II. Purl: – Nepal http://purl.access.gpo.gov/GPO/LPS40201 OCLC 27429416

2004-9389 **D 101.22:550-36**

Dominican Republic and Haiti . — 2nd ed. — 1991.
xxxii, 456 p. : — (Area handbook series) Shipping list no.: 1991-0723-P. Item 0327-J Item 0327-J (online) S/N 008-020-01254-8
I. Purl: – Dominican Republic http://purl.access.gpo.gov/GPO/LPS40268 II. Purl: – Haiti http://purl.access.gpo.gov/GPO/LPS40271 OCLC 23179347

2004-9390 **D 101.22:550-36/2001**

Dominican Republic and Haiti . — 3rd ed., 1st printing, 2001. — 2001.
xxvii, 586 p. : — (Area handbook series,) Shipping list no.: 2004-0053-P. Item 0327-J S/N 008-020-01507-5
OCLC 46321054

2004-9391 **D 101.22:550-39/993**

Indonesia . — 5th ed. — [1993]
xlix, 462 p. : — (Area handbook series,) Shipping list no.: 1994-0008-P. Item 0327-J Item 0327-J (online) S/N 008-020-01317-0
I. Purl: http://purl.access.gpo.gov/GPO/LPS40298 OCLC 28587075

2004-9392 **D 101.22:550-41/992**

South Korea . — 4th ed. — [1992]
xli, 408 p. : — (Area handbook series,) Shipping list no.: 1992-0461-P. Item 0327-J Item 0327-J (online) S/N 008-020-01278-5
I. Purl: http://purl.access.gpo.gov/GPO/LPS40641 OCLC 24667208

2004-9393 **D 101.22:550-42/993**

Peru . — 4th ed. — 1993.
lvi, 422 p. : — (Area handbook series,) Shipping list no.: 1993-0543-P. Partial contents: Historical setting / Peter F. Klaren — The society and its environment / Paul L. Doughty — The economy / John Sheahan — Government and politics / Carol Graham — National security / David Scott Palmer. Item 0327-J Item 0327-J (online) S/N 008-020-01304-8
I. Purl: http://purl.access.gpo.gov/GPO/LPS40631 OCLC 28113560

2004-9394 **D 101.22:550-43/991**

Egypt . — 5th ed. — 1991.
xxxv, 428 p. : — (Area handbook series,) Shipping list no.: 1992-0134-P. Contents: Historical setting / Item 0327-J Item 0327-J (online) S/N 008-020-01271-8
I. Purl: http://purl.access.gpo.gov/GPO/LPS40273 OCLC 24247439

2004-9395 **D 101.22:550-46/989**

Panama . — 4th ed. — 1989.
xxxix, 337 p. : — (Area handbook series) Shipping list no.: 1989-0432-P. Item 0327-J Item 0327-J (online) S/N 008-020-01170-3
I. Purl: http://purl.access.gpo.gov/GPO/LPS40525 OCLC 18907883

2004-9396 **D 101.22:550-47/987**

Syria . — 3rd ed. [i.e. 4th ed.]. — 1988.
xxiv, 334 p. : — (Area handbook series) Shipping list no.: ??? Item 0327-J Item 0327-J (online) S/N 008-020-01142-8
I. Purl: http://purl.access.gpo.gov/GPO/LPS40652 OCLC 17411963

2004-9397 **D 101.22:550-48/995**

Pakistan . — 6th ed. — [1995]
xlv, 398 p. : — (Area handbook series,) Shipping list no.: 1996-0016-S. Item 0327-J Item 0327-J (online) S/N 008-020-01377-3
I. Purl: http://purl.access.gpo.gov/GPO/LPS40523 OCLC 32394669

2004-9398 **D 101.22:550-50/990**

Cambodia . — 3rd ed. — c1990.
xxxvi, 362 p. : — (DA pam ; 550-50) Shipping list no.: 1990-0279-P. Item 0327-J Item 0327-J (online) S/N 008-020-01203-3
I. Purl: http://purl.access.gpo.gov/GPO/LPS40135 OCLC 19886221

2004-9399 **D 101.22:550-51/993**

Saudi Arabia . — 5th ed. — 1993.
xxix, 354 p. : — (Area handbook series,) Shipping list no.: 1993-0628-P. Partial contents: Historical setting / William Smyth — The society and its environment / Eleanor Abdella Doumato — The economy / Fareed Mohamedi — Government and politics / Eric Hooglund — National security / Jean R. Tartter. Item 0327-J Item 0327-J (online) S/N 008-020-01311-1
I. Purl: http://purl.access.gpo.gov/GPO/LPS40637 OCLC 28634717

2004-9400 **D 101.22:550-52/991**

Ecuador . — 3rd ed. — 1991.
xxv, 306 p. : — (Area handbook series,) Shipping list no.: 1992-0030-P. Item 0327-J Item 0327-J (online) S/N 008-020-01270-0
I. Purl: http://purl.access.gpo.gov/GPO/LPS40272 OCLC 23179333

2004-9401 **D 101.22:550-53/989**

Thailand . — 6th ed. — 1989.
xxix, 366 p. : — (Area handbook series) Shipping list no.: 1989-0761-P. Partial contents: Historical setting / Donald M. Seekins — The society and its environment / William P. Tuchrello — The economy / Andrew Cao — Government and politics / Rinn-Sup Shinn — National security / John B. Haseman. Item 0327-J Item 0327-J (online) S/N 008-020-01184-3
I. Purl: http://purl.access.gpo.gov/GPO/LPS40655 OCLC 18907877

2004-9402 **D 101.22:550-58/995**

Laos . — 3rd ed. — 1995.
xliii, 366 p. : — (Area handbook series,) Shipping list no.: 1996-0008-S. Item 0327-J Item 0327-J (online) S/N 008-020-01371-4
I. Purl: http://purl.access.gpo.gov/GPO/LPS40512 OCLC 32394600

2004-9403 **D 101.22:550-59/990**

Angola . — 3rd ed. — 1991.
xxviii, 318 p. : — (Area handbook series) Shipping list no.: 1991-0293-P. Contents: Historical setting; The society and its environment / Rachel Warner — The economy / Nancy Clark — Government and politics / Rita M. Byrnes — National security / Joseph P. Smaldone. Item 0327-J Item 0327-J (online) S/N 008-020-01240-8
I. Purl: http://purl.access.gpo.gov/GPO/LPS40110 OCLC 21409136

2004-9404 **D 101.22:550-60/988**

China . — 4th ed. — c1988.
xli, 732 p. : — (DA pam ; 550-60) Shipping list no.: 1989-0141-P. Contents: Historical setting / Rinn-Sup Shinn and Robert L. Worden — Physical environment and population / Michael L. Waddle — The social system / Donald R. DeGlopper — Education and culture / Andrea Matles Savada and Ronald E. Dolan — Economic context / Thomas R. Gottschang — Agriculture / Frederick W. Crook — Industry / Michael L. Waddle — Trade and transportation / Roxane D.V. Sismanidis and Ernestine H. Wang — Science and technology / Donald R. DeGlopper — Party and government ; The political process / Marcia R. Ristano — Foreign relations / Elizabeth E. Green — Criminal justice and public Contents: China. security / Ronald E. Dolan — National defense / Roxane D.V. Sismanidis — Appendix A. : Tables — Appendix B. : Chronology and lists — Appendix C. : The People's Liberation Army at a glance. Item 0327-J Item 0327-J (online) S/N 008-020-01159-2
I. Purl: http://purl.access.gpo.gov/GPO/LPS40137 OCLC 17439308

2004-9405 **D 101.22:550-65/2/997**

Afghanistan . — [1998?]
— (Area handbook series,) Item 0327-J (online)
I. Purl: http://purl.access.gpo.gov/GPO/LPS39921 OCLC 48227905

2004-9406 **D 101.22:550-66/989**

Bolivia . — 3rd ed. — 1991.
xxxvii, 354 p. : — (Area handbook series) Shipping list no.: 1991-0420-P. Item 0327-J Item 0327-J (online) S/N 008-020-01244-1
I. Purl: http://purl.access.gpo.gov/GPO/LPS40133 OCLC 22891719

2004-9407 **D 101.22:550-67/994**

Zaire . — 4th ed. — 1994.
lvii, 394 p. : — (Area handbook series,) Shipping list no.: 1994-9092-P. Contents: Historical setting / [Rene Lemarchand] — The society and its environment / [Alden Almquist] — The economy / [Hampton Smith, Tim Merrill, and Sandra W. Meditz] — Government and politics / [Thomas Turner] — National security / [Roger C. Glickson and Joshua Sinai]. Item 0327-J Item 0327-J (online) S/N 008-020-01337-4
I. Purl: http://purl.access.gpo.gov/GPO/LPS40669 OCLC 30666705

2004-9408 **D 101.22:550-68/987**

Iran . — 4th ed. — 1989.
xxxiv, 344 p. : — (Area handbook series) Shipping list no.: 1989-0665-P. Item 0327-J Item 0327-J (online) S/N 008-020-01181-9
I. Purl: http://purl.access.gpo.gov/GPO/LPS40299 OCLC 18907871

2004-9409 **D 101.22:550-69/990**

Cote d'Ivoire . — 3rd ed. — 1991.
xxxii, 262 p. : — (Area handbook series) Shipping list no.: 1991-0325-P. Item 0327-J Item 0327-J (online) S/N 008-020-01241-6

I. Purl: http://purl.access.gpo.gov/GPO/LPS40503 OCLC 21336559

2004-9410 D 101.22:550-71/993

Venezuela . — 4th ed. — [1993]

xxix, 276 p. : — (Area handbook series,) Shipping list no.: 1993-0129-P. Partial contents: Historical setting / James D. Rudolph — The society and its environment / Ieda Siqueira Wiarda — The economy / Daniel J. Seyler — Government and politics / Howard J. Wiarda, Ieda Siqueira Wiada — National security / Richard A. Haggerty. Item 0327-J Item 0327-J (online) S/N 008-020-01291-2

I. Purl: http://purl.access.gpo.gov/GPO/LPS40663 OCLC 25633004

2004-9411 D 101.22:550-72/993

Philippines . — 4th ed. — 1993.

xxxii, 386 p. : — (Area handbook series,) Shipping list no.: 1993-0271-P. Item 0327-J Item 0327-J (online) S/N 008-020-01295-5

I. Purl: http://purl.access.gpo.gov/GPO/LPS40633 OCLC 27010693

2004-9412 D 101.22:550-74/992

Uganda . — 2nd ed. — 1992.

xxviii, 298 p. : — (Area handbook series,) Shipping list no.: 1992-0641-P. Item 0327-J Item 0327-J (online) S/N 008-020-01285-8 (paper copy)

I. Purl: http://purl.access.gpo.gov/GPO/LPS40660 OCLC 25831693

2004-9413 D 101.22:550-76/991

Mongolia . — 2nd ed. — 1991.

xl, 320 p. : — (Area handbook series) Shipping list no.: 1991-0251-P. Item 0327-J Item 0327-J (online) S/N 008-020-01237-8

I. Purl: http://purl.access.gpo.gov/GPO/LPS40520 OCLC 21600294

2004-9414 D 101.22:550-79/997

Mexico . — 4th ed. — 1997.

xlix, 414 p. : — (Area handbook series,) Shipping list no.: 1998-0006-S. Item 0327-J Item 0327-J (online) S/N 008-020-01432-0

I. Purl: http://purl.access.gpo.gov/GPO/LPS40518 OCLC 36713180

2004-9415 D 101.22:550-81/994

North Korea . — 4th ed. — 1994.

xxxv, 346 p. : — (Area handbook series,) Shipping list no.: 1994-9069-P. Partial contents: Historical Setting / Bruce G. Cumings — The society and its environment / Donald M. Seekins — The economy / Joseph S. Chung — Government and politics / Pan Suk Kim — National security / Guy R. Arrigoni. Item 0327-J Item 0327-J (online) S/N 008-020-01331-5

I. Purl: http://purl.access.gpo.gov/GPO/LPS40522 OCLC 29548345

2004-9416 D 101.22:550-82/993

Guyana and Belize . — 2nd ed. — 1993.

xxxiii, 408 p. : — (Area handbook series,) Shipping list no.: 1993-0596-P. Item 0327-J Item 0327-J (online)

I. Purl: – Belize http://purl.access.gpo.gov/GPO/LPS40131 II. Purl: – Guyana http://purl.access.gpo.gov/GPO/LPS40194 OCLC 28066032

2004-9417 D 101.22:550-85/987

Libya . — 4th ed. — 1989.

xxviii, 351 p. : — (Area handbook series) Shipping list no.: 1989-0218-P. Item 0327-J Item 0327-J (online) S/N 008-020-01163-1

I. Purl: http://purl.access.gpo.gov/GPO/LPS40516 OCLC 19122696

2004-9418 D 101.22:550-85/989

Libya . — 4th ed. — 1989.

xxviii, 351 p. : — (Area handbook series) Shipping list no.: 1989-0218-P. Item 0327-J Item 0327-J (online) S/N 008-020-01163-1

I. Purl: http://purl.access.gpo.gov/GPO/LPS40516 OCLC 19122696

2004-9419 D 101.22:550-86/993

Somalia . — 4th ed. — 1993.

xxxvii, 282 p. : — (Area handbook series,) Shipping list no.: 1993-0267-P. Contents: Historical setting ; The society and its environment / [Said S. Samatar] — The economy / [David D. Laitin] — Government and politics / [Eric Hooglund] — National security / [Thomas Ofcansky]. Item 0327-J Item 0327-J (online) S/N 008-020-01296-3

I. Purl: http://purl.access.gpo.gov/GPO/LPS40639 OCLC 27642849

2004-9420 D 101.22:550-93/997

South Africa . — 3rd ed. — [1997]

lxv, 532 p. : — (Area handbook series) Shipping list no.: 1998-0005-S. Item 0327-J Item 0327-J (online) S/N 008-020-01433-8

I. Purl: http://purl.access.gpo.gov/GPO/LPS40640 OCLC 35887272

2004-9421 D 101.22:550-95/991

Soviet Union . — 2nd ed. — 1991.

lxxxii, 1068 p. : — (Area handbook series) Shipping list no.: 1991-0760-P. Item 0327-J Item 0327-J (online) S/N 008-020-01253-0

I. Purl: http://purl.access.gpo.gov/GPO/LPS40642 OCLC 22911443

2004-9422 D 101.22:550-96/990

Sri Lanka . — 2nd ed. — c1990.

xxxvii, 322 p. : — (Area handbook series) Shipping list no.: 1990-0502-P. Item 0327-J Item 0327-J (online) S/N 008-020-01216-5

I. Purl: http://purl.access.gpo.gov/GPO/LPS40648 OCLC 20800153

2004-9423 D 101.22:550-97/992

Uruguay . — 2nd ed. — 1992.

xxxv, 302 p. : — (Area handbook series) Shipping list no.: 1992-0630-P. Item 0327-J Item 0327-J (online) S/N 008-020-01283-1

I. Purl: http://purl.access.gpo.gov/GPO/LPS40661 OCLC 25409241

2004-9424 D 101.22:550-98/994

Albania . — 2nd ed. — 1994.

xxxviii, 288 p., [3] folded maps : — (Area handbook series,) Shipping list no.: 1994-9033-P. Item 0327-J Item 0327-J (online) S/N 008-020-01324-2

I. Purl: http://purl.access.gpo.gov/GPO/LPS40099 OCLC 29360048

2004-9425 D 101.22:550-99/992

Yugoslavia . — 3rd ed. — [1992]

xlii, 348 p. : — (Area handbook series,) Shipping list no.: 1992-0365-P. Item 0327-J Item 0327-J (online) S/N 008-020-01277-7

I. Purl: http://purl.access.gpo.gov/GPO/LPS40667 OCLC 24792849

2004-9426 **D 101.22:550-111**

Armenia, Azerbaijan, and Georgia . — 1st ed. — 1995.
lv, 298 p. : — (Area handbook series,) Shipping list no.: 1995-9037-P. Item 0327-J Item 0327-J (online) S/N 008-020-01362-5
I. Purl: – Armenia http://purl.access.gpo.gov/GPO/LPS40112 II. Purl: – Azerbiajan http://purl.access.gpo.gov/GPO/LPS40113 III. Purl: – Georgia http://purl.access.gpo.gov/GPO/LPS40147 OCLC 31709972

2004-9427 **D 101.22:550-112**

Belarus and Moldova . — 1st ed. — 1995.
xxvi, 254 p. : — (Area handbook series,) Shipping list no.: 1996-0025-S. Item 0327-J Item 0327-J (online) S/N 008-020-01380-3
I. Purl: – Belarus http://purl.access.gpo.gov/GPO/LPS40116 II. Purl: – Moldova http://purl.access.gpo.gov/GPO/LPS40146 OCLC 33359277

2004-9428 **D 101.22:550-113**

Estonia, Latvia & Lithuania . — 1st ed. — 1996.
xxix, 304 p. : — (Area handbook series,) Shipping list no.: 1996-0065-S. Item 0327-J Item 0327-J (online) S/N 008-020-01400-1
I. Purl: – Estonia http://purl.access.gpo.gov/GPO/LPS40276 II. Purl: – Latvia http://purl.access.gpo.gov/GPO/LPS40278 III. Purl: – Lithuania http://purl.access.gpo.gov/GPO/LPS40279 OCLC 34245562

2004-9429 **D 101.22:550-114**

Kazakstan, Kyrgyzstan, Tajikistan, Turkmenistan, and Uzbekistan . — 1st ed. — [1997]
lxi, 570 p. : — (Area handbook series) Shipping list no.: 1998-0005-S. Contents: Kazakstan / Item 0327-J Item 0327-J (online) S/N 008-020-01434-6
I. Purl: – Kazakstan http://purl.access.gpo.gov/GPO/LPS40505 II. Purl: – Kyrgyzstan http://purl.access.gpo.gov/GPO/LPS40506 III. Purl: – Tajikistan http://purl.access.gpo.gov/GPO/LPS40507 IV. Purl: – Turkmenistan http://purl.access.gpo.gov/GPO/LPS40511 V. Purl: – Uzbekistan http://purl.access.gpo.gov/GPO/LPS40514 OCLC 36364151

2004-9430 **D 101.22:550-115**

Russia . — 1st ed. — [1996]
cvii, 728 p. : — (Area handbook series) Shipping list no.: 1998-0028-S. Item 0327-J Item 0327-J (online) S/N 008-020-01443-5
I. Purl: http://purl.access.gpo.gov/GPO/LPS40636 OCLC 39178763

2004-9431 **D 101.22:550-150/990**

El Salvador . — 2nd ed. — 1990.
xxix, 306 p. : — (Area handbook series) Shipping list no.: 1990-0407-P. Item 0327-J Item 0327-J (online) S/N 008-020-01210-6
I. Purl: http://purl.access.gpo.gov/GPO/LPS40274 OCLC 20754505

2004-9432 **D 101.22:550-153/995**

Ghana . — 3rd ed. — [1995]
xxxix, 382 p. : — (Area handbook series,) Shipping list no.: 1996-0017-S. Item 0327-J Item 0327-J (online) S/N 008-020-01376-5
I. Purl: http://purl.access.gpo.gov/GPO/LPS40293 OCLC 32508385

2004-9433 **D 101.22:550-155/987**

East Germany . — 3rd ed. — 1988.
xxxiii, 433 p. : — (Area handbook series) Shipping list no.: 1988-0648-P. Item 0327-J Item 0327-J (online) S/N 008-020-01148-7
I. Purl: http://purl.access.gpo.gov/GPO/LPS40292 OCLC 17411970

2004-9434 **D 101.22:550-156/990**

Paraguay . — 2nd ed. — 1990.
xxxi, 288 p. : — (Area handbook series) Shipping list no.: 1990-0148-P. Item 0327-J Item 0327-J (online) S/N 008-020-01194-1
I. Purl: http://purl.access.gpo.gov/GPO/LPS40526 OCLC 20453715

2004-9435 **D 101.22:550-157/992**

Nigeria . — 5th ed. — 1992.
xxxiii, 394 p. : — (Area handbook series) Shipping list no.: 1992-0554-P. Contents: Historical setting / [Paul E. Lovejoy] — The society and its environment / [Ronald Cohen and Abe Goldman] — The economy / [E. Wayne Nafziger] — Government and politics / [Eghosa Osaghae] — National security / [Joseph P. Smaldone]. Item 0327-J Item 0327-J (online) S/N 008-020-01280-7
I. Purl: http://purl.access.gpo.gov/GPO/LPS40521 OCLC 25509024

2004-9436 **D 101.22:550-158/987**

Czechoslovakia . — 3rd ed. / — 1989.
xxix, 421 p. : — (DA pam ; 550-158) Shipping list no.: 1989-0370-P. Item 0327-J Item 0327-J (online) S/N 008-020-01166-5
I. Purl: http://purl.access.gpo.gov/GPO/LPS40266 OCLC 18949024

2004-9437 **D 101.22:550-158/989**

Czechoslovakia . — 3rd ed. / — 1989.
xxix, 421 p. : — (DA pam ; 550-158) Shipping list no.: 1989-0370-P. Item 0327-J Item 0327-J (online) S/N 008-020-01166-5
I. Purl: http://purl.access.gpo.gov/GPO/LPS40266 OCLC 18949024

2004-9438 **D 101.22:550-159/990**

Chad . — 2nd ed. — 1990.
xxiv, 254 p. : — (Area handbook series) Shipping list no.: 1990-0585-P. Contents: Historical setting / John L. Collier — The society and its environment / Dennis D. Cordell — The economy / Peter D. Coats— Government and politics / Rita M. Byrnes — National security; Appendix B. Principal armed factions, 1975-87 / Jean R. Tartter. Item 0327-J Item 0327-J (online) S/N 008-020-01220-3
I. Purl: http://purl.access.gpo.gov/GPO/LPS40136 OCLC 20852903

2004-9439 **D 101.22:550-160/991**

Romania . — 2nd ed. — 1991.
xxxvi, 356 p. : — (Area handbook series) Shipping list no.: 1991-0500-P. Item 0327-J Item 0327-J (online) S/N 008-020-01247-5
I. Purl: http://purl.access.gpo.gov/GPO/LPS40635 OCLC 21600382

2004-9440 **D 101.22:550-161/990**

Mauritania . — 2nd ed. — 1990.
xxv, 218 p. : — (Area handbook series) Shipping list no.: 1990-0196-P. Item 0327-J Item 0327-J (online) S/N 008-020-01197-5
I. Purl: http://purl.access.gpo.gov/GPO/LPS40517 OCLC 20759900

2004-9441 **D 101.22:550-162/994**

Poland . — 3rd ed. — 1994.
xlix, 356 p. : — (Area handbook series) Shipping list no.: 1994-9056-P. Contents: Historical setting / Neal Pease — The society

and its environment / Glenn E. Curtis — The economy / Zbigniew M. Fallenbuchl — Government and politics / Ronald D. Bachman — National security / Glenn E. Curtis. Item 0327-J Item 0327-J (online) S/N 008-020-01329-3 .
I. Purl: http://purl.access.gpo.gov/GPO/LPS40634 OCLC 29548322

2004-9442 D 101.22:550-165/991

Hungary . — 2nd ed. — 1990.
li, 320 p. : — (Area handbook series) Shipping list no.: 1991-0192-P. Item 0327-J Item 0327-J (online) S/N 008-020-01236-0
I. Purl: http://purl.access.gpo.gov/GPO/LPS40295 OCLC 21670267

2004-9443 D 101.22:550-167/990

Finland . — 2nd ed. — 1990.
xxxiii, 446 p., [1] folded leaf of plates : — (Area handbook series) Shipping list no.: 1990-0708-P. Item 0327-J Item 0327-J (online) S/N 008-020-01221-1
I. Purl: http://purl.access.gpo.gov/GPO/LPS40285 OCLC 22995580

2004-9444 D 101.22:550-168/993

Bulgaria . — 2nd ed. — 1993.
xlvi, 328 p. : — (Area handbook series,) Shipping list no.: 1993-0620-P. Item 0327-J Item 0327-J (online)
I. Purl: http://purl.access.gpo.gov/GPO/LPS3971 OCLC 28066024

2004-9445 D 101.22:550-173/996

Germany . — 3rd ed. — 1996.
xlix, 642 p. : — (Area handbook series,) Shipping list no.: 1997-0008-S. Item 0327-J Item 0327-J (online) S/N 008-020-01408-7
I. Purl: http://purl.access.gpo.gov/GPO/LPS40287 OCLC 34705046

2004-9446 D 101.22:550-175/990

Bangladesh . — 2nd ed. — 1989.
xxxvi, 306 p. : — (DA pam ; 550-175) Shipping list no.: 1990-0033-P. Item 0327-J Item 0327-J (online) S/N 008-020-01189-4
I. Purl: http://purl.access.gpo.gov/GPO/LPS40115 OCLC 20420208

2004-9447 D 101.22:550-179/990

Spain . — 2nd ed. — 1990.
xxxviii, 406 p. : — (Area handbook series) Shipping list no.: 1991-0070-P. Item 0327-J Item 0327-J (online) S/N 008-020-01235-1
I. Purl: http://purl.access.gpo.gov/GPO/LPS40644 OCLC 21524692

2004-9448 D 101.22:550-184/991

Singapore . — 2nd ed. — 1991.
xxix, 328 p. : — (Area handbook series) Shipping list no.: 1991-0560-P. Item 0327-J Item 0327-J (online) S/N 008-020-01250-5
I. Purl: http://purl.access.gpo.gov/GPO/LPS40638 OCLC 22911442

2004-9449 D 101.22:550-185/994

Persian Gulf states . — 3rd ed. — 1994.
472 p. : — (Area handbook series,) Shipping list no.: 1994-9099-P. Partial contents: Historical setting / William Smyth — Kuwait / Jill Crystal — Bahrain / Eric Hooglund — Qatar / Anthony Toth — United Arab Emirates / Eric Hooglund, Anthony Toth — Oman / Fareed Mohamedi — Regional and national security considerations / Jean R. Tartter. Item 0327-J Item 0327-J (online) S/N 008-020-01340-4
I. Purl: – Bahrain http://purl.access.gpo.gov/GPO/LPS40114 II. Purl: – Kuwait http://purl.access.gpo.gov/GPO/LPS40156 III. Purl: – Oman http://purl.access.gpo.gov/GPO/LPS40157 IV. Purl: – Qatar http://purl.access.gpo.gov/GPO/LPS40158 V. Purl: http://purl.access.gpo.gov/GPO/LPS40159 OCLC 29548413

2004-9450 D 101.25:11-5820-890-20-101

Installation instructions for installation kit, electronic equipment MK-2400/VRC (NSN 5895-01-421-0814) (EIC: N/A), to permit installation of radio sets AN/VRC-87/88/90 series into M1078, M1080, M1081, M1083-M1086, M1088-M1094 and M1096 family of medium tactical vehicles. — [2003]
25, [10] p. : — (Technical bulletin ; TB 11-5820-890-20-101) Shipping list no.: 2004-0041-P. Approved for public release. Item 0329
OCLC 54009876

2004-9451 D 101.129/6:L 64

Army linguist . — 2003.
1 CD-ROM : Shipping list no.: 2004-0007-E. Item 0307-A-08
OCLC 53964430

2004-9452 D 101.146:2004010138

The future of the Australian-U.S. security relationship . — [2003]
Item 0307-A-08 (online)
I. Purl: http://purl.access.gpo.gov/GPO/LPS42774 OCLC 54077557

2004-9453 D 101.146:2004010148

Army professional expertise and jurisdictions . — [2003]
Item 0307-A-08 (online)
I. Purl: http://purl.access.gpo.gov/GPO/LPS42784 OCLC 54078008

2004-9454 D 101.146:2004010151

Bounding the global war on terrorism . — [2003]
Item 0307-A-08 (online)
I. Purl: http://purl.access.gpo.gov/GPO/LPS42010 OCLC 54015517

2004-9455 D 101.146:2004010198

National security challenges for the 21st century . — [2003]
Item 0307-A-08 (online)
I. Purl: http://purl.access.gpo.gov/GPO/LPS42908 OCLC 54087629

ENGINEERS CORPS (ARMY)
Alexandria, VA 22304

Orders or requests for publications listed below which are not sold by the Supt. of Docs. should be sent to the preparing and issuing office indicated. Address requests to the U.S. Army Corps of Engineers and add the City and State shown. Publications shown as initiated and issued by the Chief of Engineers should be ordered from Office of the Chief of Engineers, Publications Depot, 890 Pickett St., Alexandria, Va. 22304.

2004-9456 D 103.2:2003003077

History of the commercial waterways & ports of the United States. Volume 1, From settlement to completion of the Erie Canal . — [1979]
— (Staff paper NWS. ; 79-S1) Item 0337 (online)
I. Purl: http://purl.access.gpo.gov/GPO/LPS24313 OCLC 53963788

2004-9457 D 103.2:2003003078

History of the Gulf intracoastal waterway . — [1983]
— (Navigation history NWS. ; 83-9) Item 0337 (online)

I. Purl: http://purl.access.gpo.gov/GPO/LPS24314 OCLC 53961771

2004-9458 **D 103.2:2003003082**

U.S. Army Corps of Engineers . — [2000?]
Item 0337 (online)
I. Purl: http://purl.access.gpo.gov/GPO/LPS24325 OCLC 53990246

2004-9459 **D 103.6/3:385-1-1/2003**

Safety and health requirements manual. — [2003]
1 v. (various pagings) : — (EM ; 385-1-1) Shipping list no.: 2004-0068-P. Item 0338-A S/N 008-022-00333-9
OCLC 54106326

2004-9460 **D 103.43:807-1-63**

Lieutenant General John W. Morris, U.S.A. retired . — [2000]
— (Engineer memoirs) Item 0338-B (online)
I. Purl: http://purl.access.gpo.gov/GPO/LPS24344 OCLC 53966988

2004-9461 **D 103.43:870-1-8**

Lieutenant General Walter K. Wilson, Jr., USA, retired . — [1984]
— (Engineer memoirs) Item 0338-B (online)
I. Purl: http://purl.access.gpo.gov/GPO/LPS24328 OCLC 53992770

2004-9462 **D 103.43:870-1-14**

The U.S. Army Corps of Engineers and environmental issues in the twentieth century . — [1984]
— (Environmental history series) Item 0338-B (online)
I. Purl: http://purl.access.gpo.gov/GPO/LPS24329 OCLC 53961841

2004-9463 **D 103.43:870-1-24**

An interview with William R. Gianelli . — [1985]
— (Water resources—people and issues) Item 0338-B (online)
I. Purl: http://purl.access.gpo.gov/GPO/LPS24331 OCLC 53961797

2004-9464 **D 103.43:870-1-26**

Lieutenant General Arthur G. Trudeau, USA, retired . — [1986]
— (Engineer memoirs) Item 0338-B (online)
I. Purl: http://purl.access.gpo.gov/GPO/LPS24332 OCLC 53990688

2004-9465 **D 103.43:870-1-32**

Bridging the Imjin . — 1989.
— (Studies in military engineering ; no. 5) Item 0338-B (online)
I. Purl: http://purl.access.gpo.gov/GPO/LPS24333 OCLC 53994116

2004-9466 **D 103.43:870-1-35**

Interview with Professor Arthur Maass . — 1989.
— (Water resources—people and issues) Item 0338-B (online)
I. Purl: http://purl.access.gpo.gov/GPO/LPS24334 OCLC 53993749

2004-9467 **D 103.43:870-1-36**

Register of the Arthur Maass papers . — 1990.
— (EP ; 870-1-36) Item 0338-B (online)
I. Purl: http://purl.access.gpo.gov/GPO/LPS24335 OCLC 53993539

2004-9468 **D 103.43:870-1-40**

The U.S. Army Corps of Engineers and natural resources management on army installations, 1941-1987 . — 1989.
— (EP ; 870-1-40) Item 0338-B (online)
I. Purl: http://purl.access.gpo.gov/GPO/LPS24338 OCLC 53993670

2004-9469 **D 103.43:870-1-55**

Water resources . — [1997]
— (EP ; 870-1-55) Item 0338-B (online)
I. Purl: http://purl.access.gpo.gov/GPO/LPS24340 OCLC 53993321

2004-9470 **D 103.43:870-1-61**

Theodore M. Schad . — [1999]
— (Water resources—people and issues) Item 0338-B (online)
I. Purl: http://purl.access.gpo.gov/GPO/LPS24342 OCLC 53994341

2004-9471 **D 103.122/3:(V.NO.&NOS.)C**

Public works digest .
Item 0337-B-18 (online)
I. Purl: http://purl.access.gpo.gov/GPO/LPS12071 OCLC 47211909

MILITARY HISTORY CENTER
Defense Dept.
Washington, DC 20315

2004-9472 **D 114.7:AR 5/3**

The procurement and training of ground combat troops . — 2003.
xi, 696 p. : — (United States Army in World War II. The Army ground forces) Shipping list no.: 2004-0001-S. Item 0345 S/N 008-029-00065-2
OCLC 53195281

NAVY DEPARTMENT
Defense Dept.
Washington, DC 20350

2004-9473 **D 201.2:SE 1**

Sea power 21 . — [2004?]
35 p. : Item 0370
OCLC 53980121

2004-9474 **D 201.46:(VOL.NO.&NOS)**

Marine environmental update .
Item 0370-A-04 (online)
I. Purl: http://purl.access.gpo.gov/GPO/LPS41665 OCLC 44288209

NAVAL WAR COLLEGE, NEWPORT
Defense Dept.
Newport, RI 02840

2004-9475 **D 208.207:76**

Computer network attack and international law . — 2002.
xv, 568 p. ; — (International law studies ; v. 76) Shipping list no.: 2004-0041-P. Item 0408-A
OCLC 49031935

MARINE CORPS (NAVY)
Defense Dept.
Washington, DC 20380

2004-9476 **D 214.2:2004004142**

North Korea country handbook . — [1997]
"For official use only." Item 0383 (online)
I. Purl: http://purl.access.gpo.gov/GPO/LPS42016 OCLC 54018443

2004-9477 **D 214.13:C 19**

A skillful show of strength . — 2003.
vi, 145 p. : — (U.S. Marines in humanitarian operations) Shipping list no.: 2004-0061-P. Item 0383-B S/N 008-055-00231-1
OCLC 54070556

2004-9478 **D 214.13:K 84/10**

Train wreckers and ghost killers . — 2003.
64 p. : — (Marines in the Korean War commemorative series) Shipping list no.: 2004-0061-P. · Item 0383-B S/N 008-055-00232-0
OCLC 54068680

AIR FORCE DEPARTMENT
Defense Dept.
Washington, DC 20330

2004-9479 **D 301.2:H 34/6**

Health services . — [2002]
x, 96 p. : — (Air Force doctrine document ; 2-4.2) Shipping list no.: 2004-0022-M. Item 0424 (MF)
OCLC 53478683

2004-9480 **D 301.2:T 69/2**

Fiscal year 2002 economic impact analysis . — [2002]
1 v. (various pagings) : Shipping list no.: 2004-0059-M. Item 0424 (MF)
OCLC 54021716

2004-9481 **D 301.2:W 19/2**

Air war over America . — 2003.
ix, 155 p. : Shipping list no.: 2004-0039-P. Item 0424 S/N 008-000-00907-4
OCLC 53968983

2004-9482 **D 301.2:W 93/6**

The Wright brothers and beyond. — [2003?]
1 folded sheet (8 p.) :
OCLC 53957656

2004-9483 **D 301.2:W 93/7**

The Wright brothers from bicycles to airplanes . — [2002]
iv, 80 p. :
OCLC 53969387

2004-9484 **D 301.26/24:(V.NO.&NOS.)A**

Air & space power journal .
(AFRP ; 10-1) Item 0422-A (online)
I. Purl: – Back issues: http://purl.access.gpo.gov/GPO/LPS41723 II. Purl: – Current issue: http://purl.access.gpo.gov/GPO/LPS25494 OCLC 50697291

2004-9485 **D 301.26/24-2:(DATE)A**

Aerospace power journal em Portugues .
Item 0422-A-01 (online)
I. Purl: http://purl.access.gpo.gov/GPO/LPS952 OCLC 46894433

2004-9486 **D 301.26/24-2:(DATE)B**

Air & space power journal em Portugues .
Item 0422-A-01 (online)
I. Purl: http://purl.access.gpo.gov/GPO/LPS41908 OCLC 50698052

2004-9487 **D 301.26/24-3:(DATE)A**

Aerospace power journal Espanol .
Item 0422-A-02 (online)
I. Purl: http://purl.access.gpo.gov/GPO/LPS953 OCLC 47089195

2004-9488 **D 301.26/24-3:(DATE)B**

Air & space power journal Espanol .
Item 0422-A-02 (online)
I. Purl: http://purl.access.gpo.gov/GPO/LPS41765 OCLC 50697953

2004-9489 **D 301.118:M 56/CD**

Methods & procedures TOs . — 3rd ed. — [2001]
1 CD-ROM ; — (TO ; 00-CD-1) Shipping list no.: 2002-0040-E. Item 0307-A-05
OCLC 51062654

AIR FORCE ACADEMY
Defense Dept.
Air Force Academy, CO 80840

2004-9490 **D 305.24:40**

US policy towards secession in the Balkans and effectiveness of de facto partition . — [2001]
— (INSS occasional paper ; 40. Regional security series) Item 0425-A-14 (online)
I. Purl: – Title page, table of contents, foreword, executive summaries: http://purl.access.gpo.gov/GPO/LPS42161 II. Purl: – 1st title: http://purl.access.gpo.gov/GPO/LPS18656 III. Purl: – 2nd title: http://purl.access.gpo.gov/GPO/LPS18657 OCLC 48640859

2004-9491 **D 305.24:43**

Lords of the Silk Route . — [2002]
— (INSS occasional paper ; 43) Item 0425-A-14 (online)
I. Purl: – Title page, table of contents, foreword, executive summary: http://purl.access.gpo.gov/GPO/LPS22510 II. Purl: – Report: http://purl.access.gpo.gov/GPO/LPS42157 OCLC 50608149

2004-9492 **D 305.24:44**

"All our tomorrows" . — [2002]
— (INSS occasional paper ; 44) Item 0425-A-14 (online)
I. Purl: – Title page, table of contents, foreword, executive summary: http://purl.access.gpo.gov/GPO/LPS22256 II. Purl: – Report: http://purl.access.gpo.gov/GPO/LPS42149 OCLC 50608164

2004-9493 **D 305.24:45**

"Squaring the circle" . — [2002]
— (INSS occasional paper ; 45) Item 0425-A-14 (online)
I. Purl: – Title page, table of contents, foreword, executive summary: http://purl.access.gpo.gov/GPO/LPS22252 II. Purl: – Report: http://purl.access.gpo.gov/GPO/LPS42141 OCLC 50622142

2004-9494 **D 305.24:49**

Arms control without arms control . — [2003]
— (INSS occasional paper ; 49) Item 0425-A-14 (online)
I. Purl: – Title page, table of contents, foreword, executive summary: http://purl.access.gpo.gov/GPO/LPS29060 II. Purl: – Report: http://purl.access.gpo.gov/GPO/LPS42131 OCLC 51958367

2004-9495 **D 305.24:50**

Effects, targets, and tools . — [2003]
— (INSS occasional paper ; 50) Item 0425-A-14 (online)
I. Purl: – Title page, table of contents, foreword, executive summary: http://purl.access.gpo.gov/GPO/LPS42059 II. Purl: – Report: http://purl.access.gpo.gov/GPO/LPS42110 OCLC 52860453

2004-9496 **D 305.24:51**

Egypt as a failing state . — [2003]
— (INSS occasional paper ; 51) Item 0425-A-14 (online)
I. Purl: – Title page, table of contents, foreword, executive summary: http://purl.access.gpo.gov/GPO/LPS42056 II. Purl: – Report, pt. 1: http://purl.access.gpo.gov/GPO/LPS42111 III. Purl: – Report, pt. 2: http://purl.access.gpo.gov/GPO/LPS42112 IV. Purl: http://www.usafa.af.mil/inss/OCP/ocp51f.pdf OCLC 52860449

2004-9497 **D 103.2.2003003074**

The United States waterways and ports . Volume 1, 1541-1871 . — [1980]
— (Staff paper NWS ; 80-S 1) Item 0337 (online)
I. Purl: http://purl.access.gpo.gov/GPO/LPS24307 OCLC 53967520

ENERGY DEPARTMENT
Washington, DC 20585

2004-9498 **E 1.2:(DATE)**
Photovoltaic energy program contract summary .
v. ; Item 0429-A (MF)
OCLC 54028352

2004-9499 **E 1.2:P 56/6/(DATE)**
Photovoltaic energy program overview .
v. : Item 0429-A (MF)
OCLC 35995311

2004-9500 **E 1.8:G 83/2001**
Greening federal facilities . — 2nd ed. — [2001]
Item 0429-B (online)
I. Purl: http://purl.access.gpo.gov/GPO/LPS27702 OCLC 53993962

2004-9501 **E 1.8:2003007760**
Guidebook for handling, storing & dispensing fuel ethanol . — [1992?]
Item 0429-B (online)
I. Purl: http://purl.access.gpo.gov/GPO/LPS27498 OCLC 53993278

2004-9502 **E 1.19:(DATE)**
Laboratory technology research .
v. Item 0429-N (MF)
OCLC 40625171

2004-9503 **E 1.84:(DATE)A**
Natural gas, imports and exports .
v. ; Item 0429-H-03 (MF)
OCLC 31484390

2004-9504 **E 1.84/8:(DATE)**
Natural gas import & export regulations .
Item 0429-H-15 (online)
I. Purl: http://purl.access.gpo.gov/GPO/LPS41970 OCLC 54015488

2004-9505 **E 1.90/6:(DATE)A**
EM progress .
Item 0429-X (online)
I. Purl: http://purl.access.gpo.gov/GPO/LPS6874 OCLC 40694657

2004-9506 **E 1.120:(DATE)**
Contract summary .
v. ; Item 0429-A-33 (MF)
OCLC 54029854

FEDERAL ENERGY REGULATORY COMMISSION
Energy Dept.
Washington, DC 20426

2004-9507 **E 2.11/2:0165 D**
Draft environmental impact statement for hydropower relicensing . — [2003]
1 v. (various pagings) : Shipping list no.: 2004-0038-M. Item 0429-V-03 (MF)
OCLC 54036631

BONNEVILLE POWER ADMINISTRATION
Energy Dept.
Portland, OR 97208

2004-9508 **E 5.1:(DATE)**
Annual report .
v. : Item 0606-A-03
I. Purl: – PDF version: http://purl.access.gpo.gov/GPO/LPS4297 OCLC 13857007

2004-9509 **E 5.14:(DATE)A**
Generation and sales statistics .
v. ; Item 0606-A-07 (MF)
OCLC 37106598

EDUCATION DEPARTMENT
Washington, DC 20202

2004-9510 **ED 1.1/10:(DATE)**
Annual report to Congress .
Item 0455-N-10 (online)
I. Purl: http://purl.access.gpo.gov/GPO/LPS41473 OCLC 54010866

2004-9511 **ED 1.2:L 78/29/(DATE)**
FY ... loan programs data book .
v. : Item 0455-B-02 (MF)
OCLC 43676288

2004-9512 **ED 1.2:R 22/6/2203**
Reading framework for the 2003 National Assessment of Educational Progress . — [2002]
Item 0455-B-02 (online)
I. Purl: http://purl.access.gpo.gov/GPO/LPS26080 OCLC 52183892

2004-9513 **ED 1.10/2:(DATE)**
Guide to U.S. Department of Education programs .
Item 0455-B-18 (online)
I. Purl: http://purl.access.gpo.gov/GPO/LPS43014 OCLC 54106920

2004-9514 **ED 1.10/2:(DATE)A**
Guide to U.S. Department of Education programs .
v. ; Item 0455-B-18 (MF)
I. Purl: – Current issue: http://purl.access.gpo.gov/GPO/LPS43014 OCLC 54106969

2004-9515 **ED 1.26:(DATE)A**
Semi-annual report to Congress .
v. ; Item 0455-L (MF)
I. Purl: http://purl.access.gpo.gov/GPO/LPS15149 OCLC 20034253

NATIONAL CENTER FOR EDUCATIONAL STATISTICS
Education Dept.
Hyattsville, MD 20782

2004-9516 **ED 1.102:F 76/2/(DATE)**
Federal Forecasters Conference .
v. ; Item 0461-A-01 (MF) Item 0461-A-01 (online)
I. Purl: http://purl.access.gpo.gov/GPO/LPS42524 OCLC 54059784

2004-9517 **ED 1.102:N 21/3/(DATE)**
Education in states and nations .
v. : Item 0461-A-01 (MF)
I. Purl: http://purl.access.gpo.gov/GPO/LPS42467 OCLC 38307219

2004-9518 **ED 1.109/2-2:4**
The educational progress of Hispanic students. — [1995]
25 p. : — (Findings from the Condition of education 1995 ; no. 4) Shipping list no.: 96-0022-P. Item 0461-A-24 (online) S/N 065-000-00799-1

I. Purl: http://purl.access.gpo.gov/GPO/LPS42387 OCLC 33388193

EDUCATIONAL RESEARCH AND IMPROVEMENT OFFICE
Education Dept.
Washington, DC 20208

ERIC documents may be ordered in microfiche or paper copy from the ERIC Document Reproduction Service (EDRS), 3900 Wheeler Avenue, Alexandria, VA 22304. (800) 227-3742. To obtain an order form, contact EDRS or consult any issue of *Resources in Education* (RIE) .

2004-9519 ED 1.310/2:(DATE) DEP

Annual depiction of science and mathematics education in the Northwest.
v. : Item 0466-A-03 (MF)
OCLC 54054851

2004-9520 ED 1.310/2:(DATE)A

Annual report to Congress .
v. : Item 0466-A-03 (MF)
I. Purl: http://purl.access.gpo.gov/GPO/LPS41473 OCLC 54010828

2004-9521 ED 1.310/2:(NOS.) ANN

Annotated bibliography on secondary special education and transitional services .
4 v. ; Item 0466-A-03 (MF)
OCLC 38243183

2004-9522 ED 1.310/2:(NOS.) SUM

A Summary of research in science education :
v. ; (7198 48-1985: Science education information report) Item 0466-A-03 (MF)
OCLC 27155505

2004-9523 ED 1.310/2:359582

Preparing Early Childhood Special Educators for Inclusive Settings Project (Project Prepare) . — [2001]
1 v. Shipping list no.: 2004-0107-M. Item 0466-A-03 (MF) GPO abridged cataloging.
OCLC 54107265

2004-9524 ED 1.310/2:459315

Building a level playing field . — [2001]
1 v. — (NCSALL occasional paper) Shipping list no.: 2004-0106-M. Item 0466-A-03 (MF) GPO abridged cataloging.
OCLC 54015299

2004-9525 ED 1.310/2:459323

The balancing act of adult life . — [2001]
— (ERIC digest ; no. 229) Item 0466-A-03 (online) Item 0466-A-03 (MF)
I. Purl: http://purl.access.gpo.gov/GPO/LPS31708 OCLC 52372458

2004-9526 ED 1.310/2:459324

Students with disabilities in career and technical education . — [2001]
— (ERIC digest ; no. 230) Item 0466-A-03 (online) Item 0466-A-03 (MF)
I. Purl: http://purl.access.gpo.gov/GPO/LPS31709 OCLC 52372721

2004-9527 ED 1.310/2:459325

Considering culture in the selection of teaching approaches for adults . — [2001]
— (ERIC digest ; no. 231) Item 0466-A-03 (online) Item 0466-A-03 (MF)
I. Purl: http://purl.access.gpo.gov/GPO/LPS31710 OCLC 52376400

2004-9528 ED 1.310/2:459359

Return on investment in training . — [2001]
1 v. — (Myths and realities ; no. 16) Shipping list no.: 2004-0106-M. Item 0466-A-03 (MF) GPO abridged cataloging.
OCLC 54015571

2004-9529 ED 1.310/2:459360

Learning technologies in adult education . — [2001]
1 v. — (Myths and realities ; no. 17) Shipping list no.: 2004-0106-M. Item 0466-A-03 (MF) GPO abridged cataloging.
OCLC 54015632

2004-9530 ED 1.310/2:459361

The older worker . — [2001]
1 v. — (Myths and realities ; no. 18) Shipping list no.: 2004-0106-M. Item 0466-A-03 (MF) GPO abridged cataloging.
OCLC 54015684

2004-9531 ED 1.310/2:459370

Spirituality in adult and higher education . — [2001]
— (ERIC digest ; no. 232) Item 0466-A-03 (online) Item 0466-A-03 (MF)
I. Purl: http://purl.access.gpo.gov/GPO/LPS31711 OCLC 52376521

2004-9532 ED 1.310/2:459371

Technological literacy . — [2001]
— (ERIC digest ; no. 233) Item 0466-A-03 (online) Item 0466-A-03 (MF)
I. Purl: http://purl.access.gpo.gov/GPO/LPS31712 OCLC 52376776

2004-9533 ED 1.310/2:459376

E-mail counseling . — [2001]
— (ERIC/CASS digest) Item 0466-A-03 (online) Item 0466-A-03 (MF)
I. Purl: http://purl.access.gpo.gov/GPO/LPS31713 OCLC 52377121

2004-9534 ED 1.310/2:459377

Globalization of professions . — [2001]
— (ERIC/CASS digest) Item 0466-A-03 (online) Item 0466-A-03 (MF)
I. Purl: http://purl.access.gpo.gov/GPO/LPS31717 OCLC 52377368

2004-9535 ED 1.310/2:459378

Impact of cultural and global issues online support groups . — [2001]
— (ERIC/CASS digest) Item 0466-A-03 (online) Item 0466-A-03 (MF)
I. Purl: http://purl.access.gpo.gov/GPO/LPS31718 OCLC 52377658

2004-9536 ED 1.310/2:459386

Focus on inhalants . — [1994?]
1 v. Shipping list no.: 2004-0106-M. Item 0466-A-03 (MF) GPO abridged cataloging.
OCLC 54016223

2004-9537 ED 1.310/2:459387

Changing channels . — 1994.
1 v. Shipping list no.: 2004-0106-M. Item 0466-A-03 (MF) GPO abridged cataloging.
OCLC 54018325

2004-9538 ED 1.310/2:459404

Animal-assisted therapy in counseling and school settings . — [2001]
— (ERIC/CASS digest) Item 0466-A-03 (online) Item 0466-A-03 (MF)

I. Purl: http://purl.access.gpo.gov/GPO/LPS31719 OCLC 52382110

2004-9539 ED 1.310/2:459405

Bullying . — [2001]
— (ERIC/CASS digest) Item 0466-A-03 (online) Item 0466-A-03 (MF)
I. Purl: http://purl.access.gpo.gov/GPO/LPS31720 OCLC 52382212

2004-9540 ED 1.310/2:459408

Gang problems and gang programs in a national sample of schools . — [2001]
1 v. Shipping list no.: 2004-0106-M. Item 0466-A-03 (MF) GPO abridged cataloging.
OCLC 54018817

2004-9541 ED 1.310/2:459409

National study of delinquency prevention in schools . — [2000]
1 v. Shipping list no.: 2004-0106-M. Item 0466-A-03 (MF) GPO abridged cataloging.
OCLC 54022917

2004-9542 ED 1.310/2:459422

The phive phones of reading . — [2001?]
1 v. Shipping list no.: 2004-0106-M. Item 0466-A-03 (MF) GPO abridged cataloging.
OCLC 54023115

2004-9543 ED 1.310/2:459424

Early literacy instruction . — [2001]
— (ERIC digest ; D 166) Item 0466-A-03 (online) Item 0466-A-03 (MF)
I. Purl: http://purl.access.gpo.gov/GPO/LPS31722 OCLC 52382620

2004-9544 ED 1.310/2:459425

Highlights of reading research in the labs and centers of the U.S. Department of Education . — [2001]
— (ERIC digest ; D 167) Item 0466-A-03 (online) Item 0466-A-03 (MF)
I. Purl: http://purl.access.gpo.gov/GPO/LPS31724 OCLC 52382720

2004-9545 ED 1.310/2:459428

Engaged reading . — [2001]
1 v. — (CIERA report ; # 1-012) Shipping list no.: 2004-0106-M. Item 0466-A-03 (MF) GPO abridged cataloging.
OCLC 54023778

2004-9546 ED 1.310/2:459429

Lyric reader . — [2001]
1 v. — (CIERA report ; # 1-013) Shipping list no.: 2004-0106-M. Item 0466-A-03 (MF) GPO abridged cataloging.
OCLC 54025033

2004-9547 ED 1.310/2:459430

Effective practices for assessing young readers . — [2001]
1 v. — (CIERA report ; # 3-013) Shipping list no.: 2004-0106-M. Item 0466-A-03 (MF) GPO abridged cataloging.
OCLC 54024889

2004-9548 ED 1.310/2:459431

Book club plus . — [2001]
1 v. — (CIERA report ; # 3-015) Shipping list no.: 2004-0106-M. Item 0466-A-03 (MF) GPO abridged cataloging.
OCLC 54025335

2004-9549 ED 1.310/2:459434

Roar into reading . — [c2001]
1 v. Shipping list no.: 2004-0106-M. Item 0466-A-03 (MF) GPO abridged cataloging.
OCLC 54025182

2004-9550 ED 1.310/2:459442

Supporting adolescent literacy across the content areas . — [2001]
1 v. Shipping list no.: 2004-0106-M. Item 0466-A-03 (MF) GPO abridged cataloging.
OCLC 54025560

2004-9551 ED 1.310/2:459443

Elementary schools where students succeed in reading . — c2001.
1 v. Shipping list no.: 2004-0106-M. Item 0466-A-03 (MF) GPO abridged cataloging.
OCLC 54025664

2004-9552 ED 1.310/2:459450

Improving early reading . — [2002], c2001.
1 v. Shipping list no.: 2004-0106-M. Item 0466-A-03 (MF) GPO abridged cataloging.
OCLC 54026004

2004-9553 ED 1.310/2:459458

Self-directed learning . — [2001]
— (ERIC digest ; D 169) Item 0466-A-03 (online) Item 0466-A-03 (MF)
I. Purl: http://purl.access.gpo.gov/GPO/LPS31725 OCLC 52382877

2004-9554 ED 1.310/2:459483

A critical review of the literature on electronic networks as reflective discourse communities for inservice teachers . — [2001]
1 v. — (CIERA report ; # 3-014) Shipping list no.: 2004-0106-M. Item 0466-A-03 (MF) GPO abridged cataloging.
OCLC 54026175

2004-9555 ED 1.310/2:459518

Leading learning communities . — c2001.
1 v. Shipping list no.: 2004-0107-M. Item 0466-A-03 (MF) GPO abridged cataloging.
OCLC 54042109

2004-9556 ED 1.310/2:459520

Improving school board decision-making . — [2001?]
1 v. Shipping list no.: 2004-0107-M. Item 0466-A-03 (MF) GPO abridged cataloging.
OCLC 54056009

2004-9557 ED 1.310/2:459525

Guidelines for school officials, volunteers and mentors participating in public school community partnerships . — [2000?]
1 v. Shipping list no.: 2004-0107-M. Item 0466-A-03 (MF) GPO abridged cataloging.
OCLC 54056108

2004-9558 ED 1.310/2:459527

A call to action for American education in the 21st century . — [1997]
1 v. Shipping list no.: 2004-0107-M. Item 0466-A-03 (MF) GPO abridged cataloging.
OCLC 54056157

2004-9559 ED 1.310/2:459532

Corrective action in low-performing schools and school districts . — [c2001]
1 v. Shipping list no.: 2004-0107-M. Item 0466-A-03 (MF) GPO abridged cataloging.
OCLC 54060176

2004-9560 **ED 1.310/2:459539**
New small learning communities . — [2001]
1 v. — (Creating communities of learning & excellence) Shipping list no.: 2004-0107-M. Item 0466-A-03 (MF) GPO abridged cataloging.
OCLC 54060387

2004-9561 **ED 1.310/2:459540**
Planning for youth success . — [2001]
1 v. — (Creating communities of learning & excellence) Shipping list no.: 2004-0107-M. Item 0466-A-03 (MF) GPO abridged cataloging.
OCLC 54060627

2004-9562 **ED 1.310/2:459541**
School finance . — [2001]
1 v. Shipping list no.: 2004-0107-M. Item 0466-A-03 (MF) GPO abridged cataloging.
OCLC 54061073

2004-9563 **ED 1.310/2:459542**
School law . — [2001?]
1 v. Shipping list no.: 2004-0107-M. Item 0466-A-03 (MF) GPO abridged cataloging.
OCLC 54061176

2004-9564 **ED 1/310/2:459543**
Social and economic context . — [2001?]
1 v. Shipping list no.: 2004-0107-M. Item 0466-A-03 (MF) GPO abridged cataloging.
OCLC 54061385

2004-9565 **ED 1.310/2:459544**
Is "learning disabilities" just a fancy term for low achievement? — [2001?]
1 v. Shipping list no.: 20043-010795-M. Item 0466-A-03 (MF) GPO abridged cataloging.
OCLC 54061866

2004-9566 **ED 1.310/2:459545**
Interactive Peer Coaching/Mentoring Project for preparing teachers of students with severe behavioral disorders . — [2000]
1 v. Shipping list no.: 2004-0107-M. Contents: v. 1. Project narrative and briefing papers — v. 2. Appendices. Item 0466-A-03 (MF) GPO abridged cataloging.
OCLC 54061963

2004-9567 **ED 1.310/2:459548**
Teaching college students with learning disabilities . — [2001]
— (ERIC digest ; E 618) Item 0466-A-03 (online) Item 0466-A-03 (MF)
I. Purl: http://purl.access.gpo.gov/GPO/LPS31726 OCLC 52383043

2004-9568 **ED 1.310/2:459549**
Children with communication disorders . — [2001]
— (ERIC digest ; E 617) Item 0466-A-03 (online) Item 0466-A-03 (MF)
I. Purl: http://purl.access.gpo.gov/GPO/LPS31727 OCLC 52383241

2004-9569 **ED 1.310/2:459558**
Gifted African American male college students . — [2001]
1 v. Shipping list no.: 2003-0195-M. Item 0466-A-03 (MF) GPO abridged cataloging.
OCLC 54062176

2004-9570 **ED 1.310/2:459559**
Medicaid home and community-based services . — [2001]
1 v. — (Disability statistics report ; rept. 16) Shipping list no.: 2004-0107-M. Item 0466-A-03 (MF) GPO abridged cataloging.
OCLC 54062308

2004-9571 **ED 1.310/2:459563**
Upgrading preparatory work to augment reading development . — [2001]
1 v. Shipping list no.: 2004-0107-M. Item 0466-A-03 (MF) GPO abridged cataloging.
OCLC 54100347

2004-9572 **ED 1.310/2:459566**
Special education in plain language . — 2nd ed. — 2001.
1 v. Shipping list no.: 2004-0107-M. Item 0466-A-03 (MF) GPO abridged cataloging.
OCLC 54100477

2004-9573 **ED 1.310/2:459567**
Related services . — 2nd ed. — 2001.
1 v. Shipping list no.: 2004-0107-M. Item 0466-A-03 (MF) GPO abridged cataloging.
OCLC 54100645

2004-9574 **ED 1.310/2:459571**
Empirical support for accommodations most often allowed in state policy . — [2001]
1 v. — (Synthesis report ; 41) Shipping list no.: 2004-0107-M. Item 0466-A-03 (MF) GPO abridged cataloging.
OCLC 54100789

2004-9575 **ED 1.310/2:459574**
SELF (Supports for Early Learning Foundations) . — [2001]
1 v. Shipping list no.: 2003-0195-M. Item 0466-A-03 (MF) GPO abridged cataloging.
OCLC 54101058

2004-9576 **ED 1.310/2:459576**
Implementing conjoint behavioral consultation with Hispanic parents . — [2001]
1 v. Shipping list no.: 2004-0107-M. Item 0466-A-03 (MF) GPO abridged cataloging.
OCLC 54105533

2004-9577 **ED 1.310/2:459577**
Expanding the circle . — [2001]
1 v. Shipping list no.: 2004-0107-M. Item 0466-A-03 (MF) GPO abridged cataloging.
OCLC 54105717

2004-9578 **ED 1.310/2:459578**
Model standards for licensing general and special education teachers of students with disabilities . — [2001]
1 v. Shipping list no.: 2004-0107-M. Item 0466-A-03 (MF) GPO abridged cataloging.
OCLC 54106739

2004-9579 **ED 1.310/2:459580**
CASEI Project . — [2001]
1 v. Shipping list no.: 2004-0107-M. Item 0466-A-03 (MF) GPO abridged cataloging.
OCLC 54106916

2004-9580 **ED 1.310/2:459583**
Project Options . — [2001]
1 v. Shipping list no.: 2004-0107-M. Item 0466-A-03 (MF) GPO abridged cataloging.
OCLC 54107402

2004-9581 **ED 1.310/2:459584**
Recruitment and preparation of personnel qualified to serve young children with disabilities . — [1997]
1 v. Shipping list no.: 2004-0107-M. Item 0466-A-03 (MF) GPO abridged cataloging.
OCLC 54107724

2004-9582 **ED 1.310/2:459585**
Utah Multi-University Consortium statewide preparation of early childhood specialists in vision and hearing . — [2001]
1 v. Shipping list no.: 2004-0107-M. Item 0466-A-03 (MF) GPO abridged cataloging.
OCLC 54108332

2004-9583 **ED 1.310/2:459586**
Using constant time delay to teach preventative safety skills to preschoolers with disabilities . — [1999]
1 v. Shipping list no.: 2004-0107-M. Item 0466-A-03 (MF) GPO abridged cataloging.
OCLC 54108637

2004-9584 **ED 1.310/2:459596**
The Educational Facilities Laboratories (EFL) . — [2001]
1 v. Shipping list no.: 2004-0107-M. Item 0466-A-03 (MF) GPO abridged cataloging.
OCLC 54108736

2004-9585 **ED 1.310/2:459597**
The Garrett case and public school accessibility . — [2001]
1 v. Shipping list no.: 2004-0116-M. Item 0466-A-03 (MF) GPO abridged cataloging.
OCLC 54112245

2004-9586 **ED 1.310/2:459598**
Lighting for schools . — [2001]
1 v. Shipping list no.: 2004-0116-M. Item 0466-A-03 (MF) GPO abridged cataloging.
OCLC 54112331

2004-9587 **ED 1.310/2:459599**
Wireless wide area networks for school districts . — [2001]
1 v. Shipping list no.: 2004-0116-M. Item 0466-A-03 (MF) GPO abridged cataloging.
OCLC 54112479

2004-9588 **ED 1.310/2:459628**
Language teaching methodology . — [2001]
1 v. — (ERIC issue paper) Shipping list no.: 2004-0116-M. Item 0466-A-03 (MF) GPO abridged cataloging.
OCLC 54112793

2004-9589 **ED 1.310/2:459629**
Library literacy programs for English language learners . — [2001]
1 v. — (ERIC digest ; EDO-LE-01-02) Shipping list no.: 2004-0116-M. Item 0466-A-03 (MF) GPO abridged cataloging.
OCLC 54113112

2004-9590 **ED 1.310/2:459632**
Health literacy . — [2001]
1 v. Shipping list no.: 2004-0116-M. Item 0466-A-03 (MF) GPO abridged cataloging.
OCLC 54115036

2004-9591 **ED 1.310/2:459634**
Using music in the adult ESL classroom . — [2001]
— (ERIC digest ; EDO-LE-01-03) Item 0466-A-03 (online) Item 0466-A-03 (MF)
I. Purl: http://purl.access.gpo.gov/GPO/LPS31729 OCLC 52383672

2004-9592 **ED 1.310/2:459640**
Audit guide . — [1997]
1 v. Shipping list no.: 2004-0116-M. Item 0466-A-03 (MF) GPO abridged cataloging.
OCLC 54116669

2004-9593 **ED 1.310/2:459641**
How to apply for student financial aid . — [2001?]
1 v. Shipping list no.: 2004-0116-M. Item 0466-A-03 (MF) GPO abridged cataloging.
OCLC 54116813

2004-9594 **ED 1.310/2:459642**
SFA traditions . — [2000]
1 v. Shipping list no.: 2004-0116-M. Item 0466-A-03 (MF) GPO abridged cataloging.
OCLC 54116990

2004-9595 **ED 1.310/2:459664**
Moving toward competency-based admissions . — [1999]
1 v. Shipping list no.: 2004-0116-M. Item 0466-A-03 (MF) GPO abridged cataloging.
OCLC 54205584

2004-9596 **ED 1.310/2:459669**
Alternative market mechanisms for the Student Loan Program . — [2001]
1 v. Shipping list no.: 2004-0116-M. Item 0466-A-03 (MF) GPO abridged cataloging.
OCLC 54205587

2004-9597 **ED 1.310/2:460882**
Tokugawa Japan . — 1995.
1 v. — (A humanities approach to Japanese history ; part I) Shipping list no.: 2003-0122-M. Item 0466-A-03 (MF) GPO abridged cataloging.
OCLC 52996199

2004-9598 **ED 1.310/2:460997**
A guide for conducting the collaborative action self-assessment . — [1999]
1 v. Shipping list no.: 2003-0122-M. Item 0466-A-03 (MF) GPO abridged cataloging.
OCLC 53159741

2004-9599 **ED 1.310/2:464395**
Engaging the community to support student achievement . — [2002]
— (ERIC digest ; no. 157) Item 0466-A-03 (online)
I. Purl: http://purl.access.gpo.gov/GPO/LPS42193 OCLC 54028463

2004-9600 **ED 1.310/2:464514**
Impact of two-way immersion on students' attitudes toward school and college . — [2002]
— (ERIC digest) Item 0466-A-03 (online)
I. Purl: http://purl.access.gpo.gov/GPO/LPS41951 OCLC 54028619

2004-9601 **ED 1.310/2:464515**
Tapping a national resource . — [2002]
— (ERIC digest) Item 0466-A-03 (online)
I. Purl: http://purl.access.gpo.gov/GPO/LPS41953 OCLC 54030795

2004-9602 **ED 1.310/2:464516**
Selecting materials to teach Spanish to Spanish speakers . — [2002]
— (ERIC digest) Item 0466-A-03 (online)
I. Purl: http://purl.access.gpo.gov/GPO/LPS464516 OCLC 54030867

2004-9603 **ED 1.310/2:464520**
Knowledge management for higher education . — [2001]
— (ERIC digest) Item 0466-A-03 (online)
I. Purl: http://purl.access.gpo.gov/GPO/LPS41956 OCLC 54030953

2004-9604 **ED 1.310/2:464521**
Organizational culture and institutional transformation . — [2001]
— (ERIC digest) Item 0466-A-03 (online)
I. Purl: http://purl.access.gpo.gov/GPO/LPS41959 OCLC 54032204

2004-9605 **ED 1.310/2:464522**
Faculty compensation systems . — [2001]
— (ERIC digest) Item 0466-A-03 (online)
I. Purl: http://purl.access.gpo.gov/GPO/LPS41963 OCLC 54036625

2004-9606 **ED 1.310/2:464523**
Current challenges of international education . — [2001]
— (ERIC digest) Item 0466-A-03 (online)
I. Purl: http://purl.access.gpo.gov/GPO/LPS41965 OCLC 54036863

2004-9607 **ED 1.310/2:464524**
Strategies for educating the adult black male in college . — [2001]
— (ERIC digest) Item 0466-A-03 (online)
I. Purl: http://purl.access.gpo.gov/GPO/LPS41969 OCLC 54037001

2004-9608 **ED 1.310/2:464525**
Distance education and accreditation . — [2001]
— (ERIC digest) Item 0466-A-03 (online)
I. Purl: http://purl.access.gpo.gov/GPO/LPS42284 OCLC 54038986

2004-9609 **ED 1.310/2:464804**
The graphing skills of students in mathematics and science education . — [2001]
— (ERIC digest) Item 0466-A-03 (online)
I. Purl: http://purl.access.gpo.gov/GPO/LPS42285 OCLC 54039571

2004-9610 **ED 1.310/2:464805**
Science instruction for students with visual impairments . — [2001]
— (ERIC digest) Item 0466-A-03 (online)
I. Purl: http://purl.access.gpo.gov/GPO/LPS42286 OCLC 54039681

2004-9611 **ED 1.310/2:464807**
Literature-based mathematics in elementary school . — [2001]
— (ERIC digest) Item 0466-A-03 (online)
I. Purl: http://purl.access.gpo.gov/GPO/LPS42287 OCLC 54042080

2004-9612 **ED 1.310/2:464892**
Teaching about federalism in the United States . — [2002]
— (ERIC digest) Item 0466-A-03 (online)
I. Purl: http://purl.access.gpo.gov/GPO/LPS42288 OCLC 54042081

2004-9613 **ED 1.310/2:465194**
Commercialism in schools . — [2002]
— (ERIC digest ; no. 158) Item 0466-A-03 (online)
I. Purl: http://purl.access.gpo.gov/GPO/LPS42289 OCLC 54042082

2004-9614 **ED 1.310/2:465213**
P-16 education . — [2002]
— (ERIC digest ; no. 159) Item 0466-A-03 (online)
I. Purl: http://purl.access.gpo.gov/GPO/LPS42291 OCLC 54042085

2004-9615 **ED 1.310/2:465375**
Information literacy instruction in higher education . — [2002]
— (ERIC digest) Item 0466-A-03 (online)
I. Purl: http://purl.access.gpo.gov/GPO/LPS42292 OCLC 54053207

2004-9616 **ED 1.310/2:465376**
Knowledge management in instructional design . — [2002]
— (ERIC digest) Item 0466-A-03 (online)
I. Purl: http://purl.access.gpo.gov/GPO/LPS42293 OCLC 54053333

2004-9617 **ED 1.310/2:465377**
Learning and teaching information technology . — [2002]
— (ERIC digest) Item 0466-A-03 (online)
I. Purl: http://purl.access.gpo.gov/GPO/LPS42294 OCLC 54053472

2004-9618 **ED 1.310/2:465379**
Advancing your library's web-based services . — [2002]
— (ERIC digest) Item 0466-A-03 (online)
I. Purl: http://purl.access.gpo.gov/GPO/LPS42295 OCLC 54054653

2004-9619 **ED 1.310/2:465495**
Enriching the professional development of mathematics teachers . — [2001]
— (ERIC digest) Item 0466-A-03 (online)
I. Purl: http://purl.access.gpo.gov/GPO/LPS42296 OCLC 54054757

2004-9620 **ED 1.310/2:465504**
Resources for teaching and learning about exotic species . — [2001]
— (ERIC digest) Item 0466-A-03 (online)
I. Purl: http://purl.access.gpo.gov/GPO/LPS42297 OCLC 54054864

2004-9621 **ED 1.310/2:465543**
The state of state proficiency testing in science . — [2001]
— (ERIC digest) Item 0466-A-03 (online)
I. Purl: http://purl.access.gpo.gov/GPO/LPS42299 OCLC 54055563

2004-9622 **ED 1.310/2:465544**
The state of state proficiency testing in science . — [2001]
— (ERIC digest) Item 0466-A-03 (online)
I. Purl: http://purl.access.gpo.gov/GPO/LPS42299 OCLC 54055563

2004-9623 **ED 1.310/2:465545**
Teaching science through inquiry with archived data . — [2001]
— (ERIC digest) Item 0466-A-03 (online)
I. Purl: http://purl.access.gpo.gov/GPO/LPS42301 OCLC 54055685

2004-9624 **ED 1.310/2:465707**
The 2001 NAEP in U.S. history . — [2002]
— (ERIC digest) Item 0466-A-03 (online)
I. Purl: http://purl.access.gpo.gov/GPO/LPS42302 OCLC 54055877

2004-9625 **ED 1.328/3:L 61/5/(DATE)**
Federal libraries and information centers in the United States .
v. ; (E.D. TABS) Item 0455-G-09 (MF)
I. Purl: http://purl.access.gpo.gov/GPO/LPS42428 OCLC 39666800

2004-9626 **ED 1.328/5:C 37/2/(DATE)**

ED 1.310/2:(NOS.) CHA
Characteristics of the 100 largest public elementary and secondary school districts in the United States .
v. ; (Statistical analysis report / National Center for Education Statistics) Item 0455-G-09 (MF) Item 0455-G-09 (online) Item 0466-A-03 (MF) Item 0466-A-03 (online)

I. Purl: http://purl.access.gpo.gov/GPO/LPS30828 OCLC 30867542

2004-9627 ED 1.328/5:UN 2/(DATE)

Profile of undergraduates in U.S. postsecondary education institutions .

(Statistical analysis report / National Center for Education Statistics) Item 0455-G-09 (online)

I. Purl: http://purl.access.gpo.gov/GPO/LPS177111 OCLC 54038037

2004-9628 ED 1.328/5:UN 2/(DATE)A

Profile of undergraduates in U.S. postsecondary education institutions .

v. : (Statistical analysis report / National Center for Education Statistics) Item 0455-G-09 (MF)

I. Purl: http://purl.access.gpo.gov/GPO/LPS17711 OCLC 40456222

ENVIRONMENTAL PROTECTION AGENCY
Washington, DC 20460

2004-9629 EP 1.2:AI 7/53

Planning and implementing a real-time air pollution monitoring and outreach program for your community . — [2002]

1 v. (various pagings) : Shipping list no.: 2004-0054-P. Item 0431-I-01 Item 0431-I-01 (online)

I. Purl: http://purl.access.gpo.gov/GPO/LPS41776 OCLC 53996326

2004-9630 EP 1.2:P 41/4

Perfluorooctanoic acid (PFOA), fluorinated telomers . — [2003]

Item 0431-Z (online)

I. Purl: http://purl.access.gpo.gov/GPO/LPS41572 OCLC 53982808

2004-9631 EP 1.2:P 56/12

4823 . — 1994 ed. — [1994]

i, 12 p. ; Shipping list no.: 94-0721-M. Item 0431-I-01 (MF) OCLC 32161114

2004-9632 EP 1.2:P 94/54

Proceedings . — [2002]

iii, 23 p. : Shipping list no.: 2002-0479-M. Item 0431-I-01 (MF) Item 0431-I-01 (online)

I. Purl: http://purl.access.gpo.gov/GPO/LPS41570 OCLC 51164932

2004-9633 EP 1.2:R 49/16

Region/ORD workshop on cumulative risk assessment . — [2002]

1 v. (various pagings) ; Shipping list no.: 2004-0015-M. Contents: Introduction and overview — Planning, scoping, and community issues — Approaches to cumulative risk assessment — Putting it together — Policy implications. Item 0431-I-01 (MF) Item 0431-I-01 (online)

I. Purl: http://purl.access.gpo.gov/GPO/LPS42023 OCLC 53915472

2004-9634 EP 1.2:SM 2/2002

National award for smart growth achievement, 2002 . — [2002]

Item 0431-I-01 (online)

I. Purl: http://purl.access.gpo.gov/GPO/LPS43016 OCLC 54113461

2004-9635 EP 1.2:2004006394

Watershed partnership protects world-class trout stream . — [2002]

Item 0431-Z (online)

I. Purl: http://purl.access.gpo.gov/GPO/LPS41571 OCLC 53982476

2004-9636 EP 1.8:P 56/6

4823 . — 1994 ed. — [1994]

i, 12 p. ; Shipping list no.: 94-0721-M. Item 0431-I-01 (MF) OCLC 32161114

2004-9637 EP 1.21/11:(DATE)

EPA national publications catalog .

CD-ROMs ; Item 0431-J-21

I. Purl: – Searchable database version: http://purl.access.gpo.gov/GPO/LPS586 OCLC 53802451

2004-9638 EP 1.21/11-2:(DATE)

EPA national publications catalog .

Item 0431-J-29 (online)

I. Purl: http://purl.access.gpo.gov/GPO/LPS586 OCLC 53947612

2004-9639 EP 1.89/4:540/F-92/002

Chemical treatment and ultrafiltration . — [1992]

— (Emerging technology bulletin) Item 0431-L-16 (online)

I. Purl: http://purl.access.gpo.gov/GPO/LPS42845 OCLC 54104486

2004-9640 EP 1.89/4:540/F-93/502

Electron beam treatment for the removal of benzene and tuolene from aqueous streams and sludge . — [1993]

— (Emerging technology bulletin) Item 0431-L-16 (online)

I. Purl: http://purl.access.gpo.gov/GPO/LPS42844 OCLC 54104438

2004-9641 EP 1.89/4:540/F-93/508

Spouted bed reactor . — [1993]

— (Emerging technology bulletin) Item 0431-L-16 (online)

I. Purl: http://purl.access.gpo.gov/GPO/LPS42841 OCLC 54104423

2004-9642 EP 1.89/4:540/F-93/509

Removal of phenol from aqueous solutions using high energy electron beam irradiation . — [1993]

— (Emerging technology bulletin) Item 0431-L-16 (online)

I. Purl: http://purl.access.gpo.gov/GPO/LPS42840 OCLC 54104409

2004-9643 EP 1.89/4:540/F-94/501

Institute of Gas Technology . — [1994]

— (Emerging technology bulletin) Item 0431-L-16 (online)

I. Purl: http://purl.access.gpo.gov/GPO/LPS42839 OCLC 54104358

2004-9644 EP 1.89/4:540/F-94/503

Volatile organic compound removal from air streams by membranes separation . — [1994]

2 p. : — (Emerging technology bulletin) Shipping list no.: 1995-0445-M. Item 0431-L-16 (MF) Item 0431-L-16 (online)

I. Purl: http://purl.access.gpo.gov/GPO/LPS42837 OCLC 32695186

2004-9645 EP 1.89/4:540/F-94/508

Reductive photo-dechlorination (RPD) process for safe conversion of hazardous chlorocarbon waste streams . — [1994]

[2] p. (1 sheet) : — (Emerging technology bulletin) Shipping list no.: 1994-0738-M. Item 0431-L-16 (MF) Item 0431-L-16 (online)

I. Purl: http://purl.access.gpo.gov/GPO/LPS42834 OCLC 32402245

2004-9646 EP 1.89/4:540/F-94/509

New Jersey Institute of Technology . — [1994]

2 p. : — (Emerging technology bulletin) Shipping list no.: 1995-0445-M. Item 0431-L-16 (MF) Item 0431-L-16 (online)

I. Purl: http://purl.access.gpo.gov/GPO/LPS42832 OCLC 32695167

2004-9647 **EP 1.89/4:540/F-95/503**

Waste vitrification through electric melting . — [1995]
2 p. : — (Emerging technology bulletin) Shipping list no.: 1995-0597-M. Item 0431-L-16 (MF) Item 0431-L-16 (online)
I. Purl: http://purl.access.gpo.gov/GPO/LPS42830 OCLC 33019291

2004-9648 **EP 1.89/4:540/F-95/509**

Process for the treatment of volatile organic carbon and heavy metal contaminated soil . — [1995]
2 p. : — (Emerging technology bulletin) Shipping list no.: 1996-0371-M. Item 0431-L-16 (MF) Item 0431-L-16 (online)
I. Purl: http://purl.access.gpo.gov/GPO/LPS42829 OCLC 35224743

2004-9649 **EP 1.89/4:540/F-95/510**

Two-zone PCE bioremediation system . — [1995]
1 sheet (2 p.) : — (Emerging technology bulletin) Item 0431-L-16 (MF) Item 0431-L-16 (online)
I. Purl: http://purl.access.gpo.gov/GPO/LPS42817 OCLC 35230931

2004-9650 **EP 1.89/4:540/F-96/505**

Innovative methods for bioslurry treatment . — [1996]
2 p. : — (Emerging technology bulletin) Item 0431-L-16 (MF) Item 0431-L-16 (online)
I. Purl: http://purl.access.gpo.gov/GPO/LPS42820 OCLC 45166559

2004-9651 **EP 1.89/4:540/M 5-92/009**

Electron beam treatment for removal of trichloroethylene and tetrachloroethylene from streams and sludge . — [1993]
— (Emerging technology bulletin) Item 0431-L-16 (online)
I. Purl: http://purl.access.gpo.gov/GPO/LPS42986 OCLC 54104459

2004-9652 **EP 1.89/4-2:540/F-94/504**

Institute of Gas Technology . — [1994]
2 p. : — (Emerging technology bulletin) Shipping list no.: 1995-0446-M. Item 0431-L-16 (MF) Item 0431-L-16 (online)
I. Purl: http://purl.access.gpo.gov/GPO/LPS42838 OCLC 33196301

2004-9653 **EP 1.89/4-2:540/MR-93/514**

Fungal treatment bulletin . — [1993]
[2] p. — (Demonstration bulletin) Shipping list no.: 1994-0161-M. Item 0431-L-16 (MF) Item 0431-L-16 (online)
I. Purl: http://purl.access.gpo.gov/GPO/LPS42843 OCLC 30431515

2004-9654 **EP 1.104:T 55/CD**

Environmental tobacco smoke . [2002?]
1 CD-ROM : Item 0431-R
OCLC 51759398

2004-9655 **EP 1.107:F 66/(DATE)A**

Superfund, progress at national priority list sites. Florida ... update .
v. : Item 0431-L-05 (MF)
OCLC 37937722

2004-9656 **EP 1.107:F 66/(DATE)B**

National priorities list sites. Florida .
v. : Item 0431-L-05 (MF)
OCLC 27645571

2004-9657 **EP 1.107:M 66/(DATE)**

National priorities list sites. Minnesota .
v. : Item 0431-L-05 (MF)
OCLC 27301861

2004-9658 **EP 1.107:N 42 J/(DATE)**

Superfund, progress at national priority list sites. New Jersey ... update .
v. : Item 0431-L-05 (MF)
OCLC 37934461

2004-9659 **EP 1.119:(DATE)**

Cleanup news .
Item 0431-I-92 (online)
I. Purl: http://purl.access.gpo.gov/GPO/LPS24211 II. Purl: – Email subscription http://purl.access.gpo.gov/GPO/LPS4563 OCLC 54068607

AIR AND RADIATION
Environmental Protection Agency
Research Triangle Park, NC 27711

2004-9660 **EP 4.2:L 62/3/(DATE)**

Light-duty automotive technology and fuel economy trends through ...
v. : (Technical report) Item 0483-E-01 (MF)
I. Purl: – Current issue only: http://purl.access.gpo.gov/GPO/LPS42129 OCLC 54069224

AIR QUALITY PLANNING AND STANDARDS, Office of
Environmental Protection Agency
Washington, DC 20460

2004-9661 **EP 4.58:B 96/2003**

Clean Air Act confidential business information security manual . — [2003]
1 v. (various pagings) : Shipping list no.: 2003-0385-M. Item 0483-E-21 (MF)
OCLC 53870457

PREVENTION, PESTICIDES AND TOXIC SUBSTANCES, Office of
Environmental Protection Agency
Washington, DC 20460

2004-9662 **EP 5.2:L 46/7/(DATE)**

The lead line.
v. ; 28 cm. Item 0473-B-01
OCLC 54068160

CHEMICAL EMERGENCY PREPARDENESS AND PREVENTION, Office of
Environmental Protection Agency
Washington, DC 20460

2004-9663 **EP 10.2:T 73**

Using the triad approach to streamline brownfields site assessment and cleanup . — [2003]
1 v. (various pagings) : — (Brownfields technology primer series) Shipping list no.: 2004-0011-M. Item 0431-X (MF) Item 0431-X (online)
I. Purl: http://purl.access.gpo.gov/GPO/LPS41946 OCLC 53891809

2004-9664 **EP 11.2:2003020048**

Trichloroethylene health risk assessment—synthesis and characterization . — [Preliminary draft ed.] — [2001]
Item 0431-Y (online)
I. Purl: http://purl.access.gpo.gov/GPO/LPS34587 OCLC 53057073

2004-9665 **EP 11.2:2003020128**
Toxicological review of Quinoline . — [2000]
Item 0431-Y (online)
I. Purl: http://purl.access.gpo.gov/GPO/LPS34640 OCLC 53062218

2004-9666 **EP 11.2:2004006370**
The U.S. EPA's regional vulnerability assessment program . — [2000]
Item 0431-Y (online)
I. Purl: http://purl.access.gpo.gov/GPO/LPS41261 OCLC 53907537

2004-9667 **EP 11.8:EC 7/5/PROPOS.**
Proposed guidelines for ecological risk assessment . — [1996]
Item 0431-Y-01 (online)
I. Purl: http://purl.access.gpo.gov/GPO/LPS24649 OCLC 54009983

2004-9668 **EP 12.2:2004001536**
Costs claimed by the Tribal Association on Solid Waste and Emergency Response under EPA assistance agreement No. CR827181-01 . — [2003]
— (Audit report (United States. Environmental Protection Agency. Office of the Inspector General)) Item 0431-Z (online)
I. Purl: http://purl.access.gpo.gov/GPO/LPS38044 OCLC 53846297

2004-9669 **EP 12.2:2004001537**
Survey of air quality information related to the World Trade Center collapse . — [2003]
Item 0431-Z (online)
I. Purl: http://purl.access.gpo.gov/GPO/LPS38045 OCLC 53847424

2004-9670 **EP 12.2:2004002637**
Federal facility cleanups . — [2002]
Item 0431-Z (online)
I. Purl: http://purl.access.gpo.gov/GPO/LPS38990 OCLC 53867176

2004-9671 **EP 12.2:2004002647**
Air . — [2002]
Item 0431-Z (online)
I. Purl: http://purl.access.gpo.gov/GPO/LPS41913 OCLC 54010057

2004-9672 **EP 12.2:2004002657**
Federal facility cleanups . — [2002]
Item 0431-Z (online)
I. Purl: http://purl.access.gpo.gov/GPO/LPS39013 OCLC 53873489

2004-9673 **EP 12.2:2004003328**
Increased Region 8 involvement would improve tribal program results . — [2002]
Item 0431-Z (online)
I. Purl: http://purl.access.gpo.gov/GPO/LPS39358 OCLC 53930118

2004-9674 **EP 12.2:2004003329**
Information technology . — [2002]
— (Audit report (United States. Environmental Protection Agency. Office of the Inspector General)) Item 0431-Z (online)
I. Purl: http://purl.access.gpo.gov/GPO/LPS39359 OCLC 53967827

2004-9675 **EP 12.2:2004003331**
Financial management . — [2002]
— (Audit report (United States. Environmental Protection Agency. Office of the Inspector General)) Item 0431-Z (online)
I. Purl: http://purl.access.gpo.gov/GPO/LPS39360 OCLC 53967937

2004-9676 **EP 12.2:2004003340**
Surveys, studies, investigations, and special purpose grants . — [2002]
— (Audit report (United States. Environmental Protection Agency. Office of the Inspector General)) Item 0431-Z (online)
I. Purl: http://purl.access.gpo.gov/GPO/LPS39364 OCLC 53968207

2004-9677 **EP 12.2:2004003341**
Pennsylvania's reporting of safe drinking water violations . — [2002]
Item 0431-Z (online)
I. Purl: http://purl.access.gpo.gov/GPO/LPS39365 OCLC 53969293

2004-9678 **EP 12.2:2004003343**
RCRA enforcement . — [1999]
— (Audit report (United States. Environmental Protection Agency. Office of the Inspector General)) Item 0431-Z (online)
I. Purl: http://purl.access.gpo.gov/GPO/LPS39367 OCLC 53972587

2004-9679 **EP 12.2:2004003344**
Water . — [1999]
— (Audit report (United States. Environmental Protection Agency. Office of the Inspector General)) Item 0431-Z (online)
I. Purl: http://purl.access.gpo.gov/GPO/LPS39368 OCLC 53972623

2004-9680 **EP 12.2:2004003345**
Region 5 section 106 tribal water grants . — [1999]
— (Audit report (United States. Environmental Protection Agency. Office of the Inspector General)) Item 0431-Z (online)
I. Purl: http://purl.access.gpo.gov/GPO/LPS39369 OCLC 53972648

2004-9681 **EP 12.2:2004003346**
RCRA enforcement . — [1999]
Item 0431-Z (online)
I. Purl: http://purl.access.gpo.gov/GPO/LPS39370 OCLC 53972710

2004-9682 **EP 12.2:2004003347**
EPA controls over RCRA permit renewals . — [1999]
Item 0431-Z (online)
I. Purl: http://purl.access.gpo.gov/GPO/LPS39371 OCLC 53973172

2004-9683 **EP 12.2:2004003348**
Superfund sites deferred to RCRA . — [1999]
— (Audit report (United States. Environmental Protection Agency. Office of the Inspector General)) Item 0431-Z (online)
I. Purl: http://purl.access.gpo.gov/GPO/LPS39372 OCLC 53973212

2004-9684 **EP 12.2:2004003349**
Report of audit on the Center for Chesapeake Communities . — [1999]
— (Audit report (United States. Environmental Protection Agency. Office of the Inspector General)) Item 0431-Z (online)
I. Purl: http://purl.access.gpo.gov/GPO/LPS39373 OCLC 53973241

2004-9685 **EP 12.2:2004003350**
Region III water quality standards, monitoring, and reporting . — [1999]
— (Audit report (United States. Environmental Protection Agency. Office of the Inspector General)) Item 0431-Z (online)
I. Purl: http://purl.access.gpo.gov/GPO/LPS39374 OCLC 53973269

2004-9686 **EP 12.2:2004003351**

Water . — [1999]
— (Audit report (United States. Environmental Protection Agency. Office of the Inspector General)) Item 0431-Z (online)
I. Purl: http://purl.access.gpo.gov/GPO/LPS39375 OCLC 53973287

2004-9687 **EP 12.2:2004003352**

Final audit report of grant numbers EQ-993391-01 and EQ-824225-01 awarded to Center for Environment, Commerce & Energy . — [1999]
— (Audit report (United States. Environmental Protection Agency. Office of the Inspector General)) Item 0431-Z (online)
I. Purl: http://purl.access.gpo.gov/GPO/LPS39376 OCLC 53973459

2004-9688 **EP 12.2:2004003353**

Audit of Region 9's controls over Superfund oversight cost billings . — [1998]
Item 0431-Z (online)
I. Purl: http://purl.access.gpo.gov/GPO/LPS39377 OCLC 53973548

2004-9689 **EP 12.2:2004003354**

Assistance agreements . — [1998]
— (Audit report (United States. Environmental Protection Agency. Office of the Inspector General)) Item 0431-Z (online)
I. Purl: http://purl.access.gpo.gov/GPO/LPS39378 OCLC 53973881

2004-9690 **EP 12.2:2004003355**

Superfund . — [1998]
— (Audit report (United States. Environmental Protection Agency. Office of the Inspector General)) Item 0431-Z (online)
I. Purl: http://purl.access.gpo.gov/GPO/LPS39380 OCLC 53973902

2004-9691 **EP 12.2:2004003356**

Acquisition management . — [1998]
Item 0431-Z (online)
I. Purl: http://purl.access.gpo.gov/GPO/LPS39384 OCLC 53976883

2004-9692 **EP 12.2:2004003358**

Acquisition management . — [1998]
Item 0431-Z (online)
I. Purl: http://purl.access.gpo.gov/GPO/LPS39386 OCLC 53976953

2004-9693 **EP 12.2:2004003359**

Air . — [1998]
— (Audit report (United States. Environmental Protection Agency. Office of the Inspector General)) Item 0431-Z (online)
I. Purl: – Audit http://purl.access.gpo.gov/GPO/LPS39387 II. Purl: – Agency's response http://purl.access.gpo.gov/GPO/LPS39390 OCLC 53977024

2004-9694 **EP 12.2:2004003385**

Consolidated report on OECA's oversight of regional and state air enforcement programs . — [1998]
— (Audit report (United States. Environmental Protection Agency. Office of the Inspector General)) Item 0431-Z (online)
I. Purl: http://purl.access.gpo.gov/GPO/LPS39414 OCLC 53977149

2004-9695 **EP 12.2:2004003387**

Superfund . — [1998]
— (Audit report (United States. Environmental Protection Agency. Office of the Inspector General)) Item 0431-Z (online)
I. Purl: http://purl.access.gpo.gov/GPO/LPS39417 OCLC 53977267

2004-9696 **EP 12.2:2004003388**

Superfund . — [1998]
Item 0431-Z (online)
I. Purl: http://purl.access.gpo.gov/GPO/LPS39419 OCLC 53977421

2004-9697 **EP 12.2:2004003389**

Superfund . — [1998]
— (Audit report (United States. Environmental Protection Agency. Office of the Inspector General)) Item 0431-Z (online)
I. Purl: http://purl.access.gpo.gov/GPO/LPS39420 OCLC 53977490

2004-9698 **EP 12.2:2004003391**

Assistance agreements . — [1998]
— (Audit report (United States. Environmental Protection Agency. Office of the Inspector General)) Item 0431-Z (online)
I. Purl: http://purl.access.gpo.gov/GPO/LPS39422 OCLC 53978495

2004-9699 **EP 12.2:2004003392**

Superfund . — [1998]
Item 0431-Z (online)
I. Purl: http://purl.access.gpo.gov/GPO/LPS39426 OCLC 53978529

2004-9700 **EP 12.2:2004003393**

Superfund . — [1998]
— (Audit report (United States. Environmental Protection Agency. Office of the Inspector General)) Item 0431-Z (online)
I. Purl: http://purl.access.gpo.gov/GPO/LPS39429 OCLC 53978576

2004-9701 **EP 12.2:2004003394**

Follow-up audit . — [1998]
— (Audit report (United States. Environmental Protection Agency. Office of the Inspector General)) Item 0431-Z (online)
I. Purl: http://purl.access.gpo.gov/GPO/LPS39432 OCLC 53978638

2004-9702 **EP 12.2:2004003395**

Information resources management . — [1998]
— (Audit report (United States. Environmental Protection Agency. Office of the Inspector General)) Item 0431-Z (online)
I. Purl: http://purl.access.gpo.gov/GPO/LPS39436 OCLC 53979301

2004-9703 **EP 12.2:2004003397**

Superfund . — [1998]
— (Audit report (United States. Environmental Protection Agency. Office of the Inspector General)) Item 0431-Z (online)
I. Purl: http://purl.access.gpo.gov/GPO/LPS39437 OCLC 53979512

2004-9704 **EP 12.2:2004003399**

The effectiveness and efficiency of EPA's Air Program . — [1998]
— (Audit report (United States. Environmental Protection Agency. Office of the Inspector General)) Item 0431-Z (online)
I. Purl: http://purl.access.gpo.gov/GPO/LPS39438 OCLC 53979577

2004-9705 **EP 12.2:2004003401**

EPA's training assistance agreements . — [1998]
— (Audit report (United States. Environmental Protection Agency. Office of the Inspector General)) Item 0431-Z (online)
I. Purl: http://purl.access.gpo.gov/GPO/LPS39440 OCLC 53979945

2004-9706 **EP 12.2:2004003402**

Water . — [1998]
— (Audit report (United States. Environmental Protection Agency. Office of the Inspector General)) Item 0431-Z (online)

I. Purl: http://purl.access.gpo.gov/GPO/LPS39442 OCLC 53980016

2004-9707 **EP 12.2:2004003403**

Air enforcement . — [1998]
— (Audit report (United States. Environmental Protection Agency. Office of the Inspector General)) Item 0431-Z (online)
I. Purl: http://purl.access.gpo.gov/GPO/LPS39444 OCLC 53980114

2004-9708 **EP 12.2:2004003404**

Water . — [1998]
— (Audit report (United States. Environmental Protection Agency. Office of the Inspector General)) Item 0431-Z (online)
I. Purl: http://purl.access.gpo.gov/GPO/LPS39446 OCLC 53980211

2004-9709 **EP 12.2:2004003406**

Water . — [1998]
— (Audit report (United States. Environmental Protection Agency. Office of the Inspector General)) Item 0431-Z (online)
I. Purl: http://purl.access.gpo.gov/GPO/LPS39450 OCLC 53980275

2004-9710 **EP 12.2:2004003407**

Replacement housing at the Austin Avenue radiation site . — [1998]
— (Audit report (United States. Environmental Protection Agency. Office of the Inspector General)) Item 0431-Z (online)
I. Purl: http://purl.access.gpo.gov/GPO/LPS39451 OCLC 53980361

2004-9711 **EP 12.2:2004003437**

Superfund . — [1998]
Item 0431-Z (online)
I. Purl: http://purl.access.gpo.gov/GPO/LPS39459 OCLC 53980367

2004-9712 **EP 12.2:2004003438**

Air . — [1998]
— (Audit report (United States. Environmental Protection Agency. Office of the Inspector General)) Item 0431-Z (online)
I. Purl: http://purl.access.gpo.gov/GPO/LPS39461 OCLC 53983020

2004-9713 **EP 12.2:2004003440**

Water . — [1997]
Item 0431-Z (online)
I. Purl: http://purl.access.gpo.gov/GPO/LPS39465 OCLC 53983339

2004-9714 **EP 12.2:2004003441**

Audit of Region 9's administration of the California air compliance and enforcement program . — [1997]
Item 0431-Z (online)
I. Purl: http://purl.access.gpo.gov/GPO/LPS39469 OCLC 53987756

2004-9715 **EP 12.2:2004003442**

Consolidated review of the air enforcement and compliance assistance programs . — [1997]
Item 0431-Z (online)
I. Purl: http://purl.access.gpo.gov/GPO/LPS39470 OCLC 53987905

2004-9716 **EP 12.2:2004003444**

Validation of air enforcement data reported to EPA by Massachusetts . — [1997]
Item 0431-Z (online)
I. Purl: http://purl.access.gpo.gov/GPO/LPS39491 OCLC 53987952

2004-9717 **EP 12.2:2004003468**

Acquisition management . — [1997]
Item 0431-Z (online)
I. Purl: http://purl.access.gpo.gov/GPO/LPS39495 OCLC 53988046

2004-9718 **EP 12.2:2004003469**

EPA Region 3's oversight of Maryland's air enforcement data . — [1997]
Item 0431-Z (online)
I. Purl: http://purl.access.gpo.gov/GPO/LPS39496 OCLC 53988220

2004-9719 **EP 12.2:2004003470**

Region 6's oversight of Arkansas air enforcement data . — [1997]
Item 0431-Z (online)
I. Purl: http://purl.access.gpo.gov/GPO/LPS39497 OCLC 53988510

2004-9720 **EP 12.2:2004003471**

Report of audit on Region 3's billing of Superfund oversight costs . — [1997]
Item 0431-Z (online)
I. Purl: http://purl.access.gpo.gov/GPO/LPS39498 OCLC 53988598

2004-9721 **EP 12.2:2004003472**

Assessment of controls over emergency removal actions at methyl parathion sites . — [1997]
Item 0431-Z (online)
I. Purl: http://purl.access.gpo.gov/GPO/LPS39499 OCLC 53988702

2004-9722 **EP 12.2:2004003473**

Regional Laboratories . — [1997]
Item 0431-Z (online)
I. Purl: http://purl.access.gpo.gov/GPO/LPS39500 OCLC 53989363

2004-9723 **EP 12.2:2004003474**

Security of Science and Ecosystems Support Division (SESD) local area network (LAN) . — [1997]
Item 0431-Z (online)
I. Purl: http://purl.access.gpo.gov/GPO/LPS39502 OCLC 54009148

2004-9724 **EP 12.2:2004003475**

Security of Region IV local area networks (LANs) . — [1997]
Item 0431-Z (online)
I. Purl: http://purl.access.gpo.gov/GPO/LPS39503 OCLC 53989549

2004-9725 **EP 12.2:2004003476**

Final report of audit on the Maryland Department of the Environment leaking underground storage tank program . — [1997]
Item 0431-Z (online)
I. Purl: http://purl.access.gpo.gov/GPO/LPS39504 OCLC 53989768

2004-9726 **EP 12.2:2004003477**

EPA can do more to help minimize hardrock mining liabilities . — [1997]
— (Audit report (United States. Environmental Protection Agency. Office of the Inspector General)) Item 0431-Z (online)
I. Purl: http://purl.access.gpo.gov/GPO/LPS39505 OCLC 53989955

2004-9727 **EP 12.2:2004003478**

Security of Small Purchase Electronic Data Interchange (SPEDI) local area networks (LANs) . — [1997]
Item 0431-Z (online)

I. Purl: http://purl.access.gpo.gov/GPO/LPS39506 OCLC 53990099

2004-9728 **EP 12.2:2004003479**

Validation of air enforcement data reported to EPA by Pennsylvania . — [1997]
Item 0431-Z (online)
I. Purl: http://purl.access.gpo.gov/GPO/LPS39507 OCLC 53990214

2004-9729 **EP 12.2:2004003480**

Laboratory data quality at federal facility Superfund sites . — [1997]
Item 0431-Z (online)
I. Purl: http://purl.access.gpo.gov/GPO/LPS39508 OCLC 53990410

2004-9730 **EP 12.2:2004003524**

Further improvements needed in the administration of RCRA civil penalties . — [1997]
Item 0431-Z (online)
I. Purl: http://purl.access.gpo.gov/GPO/LPS39514 OCLC 53994890

2004-9731 **EP 12.2:2004003526**

Animal waste disposal issues . — [1997]
Item 0431-Z (online)
I. Purl: http://purl.access.gpo.gov/GPO/LPS39515 OCLC 53994956

2004-9732 **EP 12.2:2004003527**

Region 5's billing and collection of accounts receivable . — [1997]
Item 0431-Z (online)
I. Purl: http://purl.access.gpo.gov/GPO/LPS39516 OCLC 53995111

2004-9733 **EP 12.2:2004003528**

Idaho's state revolving fund . — [1997]
— (Audit report (United States. Environmental Protection Agency. Office of the Inspector General)) Item 0431-Z (online)
I. Purl: http://purl.access.gpo.gov/GPO/LPS39517 OCLC 53995290

2004-9734 **EP 12.2:2004003529**

Biennial hazardous waste data . — [1997]
Item 0431-Z (online)
I. Purl: http://purl.access.gpo.gov/GPO/LPS39518 OCLC 53995552

2004-9735 **EP 12.2:2004003530**

Review of ORD's extramural management specialist position . — [1997]
Item 0431-Z (online)
I. Purl: http://purl.access.gpo.gov/GPO/LPS39519 OCLC 53995672

2004-9736 **EP 12.2:2004003531**

Risk reduction through voluntary programs . — [1997]
Item 0431-Z (online)
I. Purl: http://purl.access.gpo.gov/GPO/LPS41764 OCLC 53995750

2004-9737 **EP 12.2:2004003532**

President's Council on Integrity and Efficiency review of application software maintenance in federal agencies . — [1997]
Item 0431-Z (online)
I. Purl: http://purl.access.gpo.gov/GPO/LPS39520 OCLC 53995884

2004-9738 **EP 12.2:2004003533**

Consolidated report on EPA's leaking underground storage tank program . — [1997]
Item 0431-Z (online)
I. Purl: http://purl.access.gpo.gov/GPO/LPS39521 OCLC 53995963

2004-9739 **EP 12.2:2004003535**

Emission factor development . — [1997]
Item 0431-Z (online)
I. Purl: http://purl.access.gpo.gov/GPO/LPS39522 OCLC 53996058

2004-9740 **EP 12.2:2004003537**

Region 5's air enforcement and compliance assistance program . — [1997]
Item 0431-Z (online)
I. Purl: http://purl.access.gpo.gov/GPO/LPS39524 OCLC 53996131

2004-9741 **EP 12.2:2004003539**

Region 6's enforcement and compliance assurance program . — [1997]
Item 0431-Z (online)
I. Purl: http://purl.access.gpo.gov/GPO/LPS39525 OCLC 53996771

2004-9742 **EP 12.2:2004003542**

EPA's air state implementation plan program consolidated report . — [1997]
Item 0431-Z (online)
I. Purl: http://purl.access.gpo.gov/GPO/LPS39528 OCLC 53996820

2004-9743 **EP 12.2:2004003543**

Region 3's oversight of Safe Drinking Water Act activities . — [1997]
Item 0431-Z (online)
I. Purl: http://purl.access.gpo.gov/GPO/LPS39529 OCLC 53999099

2004-9744 **EP 12.2:2004003544**

The establishment of the National Environmental Supercomputing Facility in Bay City, Michigan . — [1997]
Item 0431-Z (online)
I. Purl: http://purl.access.gpo.gov/GPO/LPS39530 OCLC 53999230

2004-9745 **EP 12.2:2004003546**

EPA's changing budget process . — [1997]
Item 0431-Z (online)
I. Purl: http://purl.access.gpo.gov/GPO/LPS39532 OCLC 53999302

2004-9746 **EP 12.2:2004003547**

EPA implementation of Government Performance and Results Act . — [1997]
Item 0431-Z (online)
I. Purl: http://purl.access.gpo.gov/GPO/LPS39533 OCLC 53999395

2004-9747 **EP 12.2:2004003549**

Review of barriers to Superfund site cleanups . — [1996]
Item 0431-Z (online)
I. Purl: http://purl.access.gpo.gov/GPO/LPS39534 OCLC 53999481

2004-9748 **EP 12.2:2004003550**

Report of review . — [1996]
Item 0431-Z (online)
I. Purl: http://purl.access.gpo.gov/GPO/LPS39537 OCLC 53999596

2004-9749 **EP 12.2:2004003556**

Agency management of the Superfund Technical Assistance Grant (TAG) program . — [1997]
Item 0431-Z (online)

I. Purl: http://purl.access.gpo.gov/GPO/LPS39541 OCLC 53999660

2004-9750 **EP 12.2:2004003558**

Allegations Of improper use of EPA facilities at National Health And Environmental Effects Research Laboratory, Gulf Ecology Division, Gulf Breeze, Florida . — [1996]
Item 0431-Z (online)
I. Purl: http://purl.access.gpo.gov/GPO/LPS39543 OCLC 53999867

2004-9751 **EP 12.2:2004003560**

Agency's management and oversight of selected contracts awarded to a major EPA contractor . — [1996]
Item 0431-Z (online)
I. Purl: http://purl.access.gpo.gov/GPO/LPS39545 OCLC 54000107

2004-9752 **EP 12.2:2004003562**

EPA's advisory committees' costs increase . — [1996]
Item 0431-Z (online)
I. Purl: http://purl.access.gpo.gov/GPO/LPS39546 OCLC 54000699

2004-9753 **EP 12.2:2004003564**

Minimizing risk for the physically challenged at Waterside Mall . — [1996]
Item 0431-Z (online)
I. Purl: http://purl.access.gpo.gov/GPO/LPS39547 OCLC 54000768

2004-9754 **EP 12.2:2004003586**

Region 8 needed to further improve interagency agreement oversight to ensure efficient Summitville Superfund site cleanup . — [1996]
Item 0431-Z (online)
I. Purl: http://purl.access.gpo.gov/GPO/LPS39555 OCLC 54000824

2004-9755 **EP 12.2:2004003587**

EPA Region 9 data quality oversight at the Aerojet Superfund site . — [1996]
Item 0431-Z (online)
I. Purl: http://purl.access.gpo.gov/GPO/LPS39557 OCLC 54000859

2004-9756 **EP 12.2:2004003588**

Proposed streamlining will result in increased costs . — [1996]
Item 0431-Z (online)
I. Purl: http://purl.access.gpo.gov/GPO/LPS39558 OCLC 54000905

2004-9757 **EP 12.2:2004003590**

Development of Maximum Achievable Control Technology standards . — [1996]
Item 0431-Z (online)
I. Purl: http://purl.access.gpo.gov/GPO/LPS39559 OCLC 54000983

2004-9758 **EP 12.2:2004003591**

Office of Inspector General's (OIG) FY 2000 audit plan . — [1996]
Item 0431-Z (online)
I. Purl: http://purl.access.gpo.gov/GPO/LPS39560 OCLC 54001747

2004-9759 **EP 12.2:2004003592**

Issues, standards, successes, approaches, problems . — [1998]
Item 0431-Z (online)
I. Purl: http://purl.access.gpo.gov/GPO/LPS39561 OCLC 54053139

2004-9760 **EP 12.2:2004003594**

Directions for printing air logic models . — [2002]
Item 0431-Z (online)
I. Purl: http://purl.access.gpo.gov/GPO/LPS39562 OCLC 54002157

2004-9761 **EP 12.2:2004003595**

EPA procedures to ensure drinking water data integrity . — [1996]
Item 0431-Z (online)
I. Purl: http://purl.access.gpo.gov/GPO/LPS39563 OCLC 54002402

2004-9762 **EP 12.2:2004003596**

Survey report on the cross-connection control program . — [1996]
Item 0431-Z (online)
I. Purl: http://purl.access.gpo.gov/GPO/LPS39564 OCLC 54002598

2004-9763 **EP 12.2:2004003598**

GMPO's planning, organizing, and funding the 1995 Gulf of Mexico symposium . — [1996]
Item 0431-Z (online)
I. Purl: http://purl.access.gpo.gov/GPO/LPS39565 OCLC 54002635

2004-9764 **EP 12.2:2004003599**

[Letter, 2002 Oct. 25] Washington, D.C. [to] the honorable James Jeffords, Chairman, Committee on Environment and Public Works, U.S. Senate, Washington, D.C. — [2002]
Item 0431-Z (online)
I. Purl: http://purl.access.gpo.gov/GPO/LPS39566 OCLC 54009286

2004-9765 **EP 12.2:2004003601**

[Letter, 2002 June 24] Washington, D.C. [to] the honorable John D. Dingell, Ranking Member, Committee on Energy and Commerce, U.S. House of Representatives, Washington, D.C. 20515 . — [2002]
Item 0431-Z (online)
I. Purl: http://purl.access.gpo.gov/GPO/LPS39567 OCLC 54009518

2004-9766 **EP 12.2:2004003602**

Environmental data quality at DOD Superfund sites in Region 9 . — [1997]
Item 0431-Z (online)
I. Purl: http://purl.access.gpo.gov/GPO/LPS39568 OCLC 54003078

2004-9767 **EP 12.2:2004003603**

Manifesting requirements on hazardous waste generators . — [1996]
Item 0431-Z (online)
I. Purl: http://purl.access.gpo.gov/GPO/LPS39569 OCLC 54005320

2004-9768 **EP 12.2:2004003604**

[Letter, 2002 Oct. 24] Washington, D.C. [to] the honorable Wayne Allard, United States Senate, Washington, D.C. 20510-0606 . — [2002]
Item 0431-Z (online)
I. Purl: http://purl.access.gpo.gov/GPO/LPS39571 OCLC 54005421

2004-9769 **EP 12.2:2004003606**

Report of interim audit of Superfund cooperative agreement number CR818689 Clark Atlanta University . — [1996]
Item 0431-Z (online)
I. Purl: http://purl.access.gpo.gov/GPO/LPS39574 OCLC 54005327

2004-9770 **EP 12.2:2004003607**

EPA's controls over assistance agreements . — [1996]
Item 0431-Z (online)

I. Purl: http://purl.access.gpo.gov/GPO/LPS39575 OCLC 54005329

2004-9771 **EP 12.2:2004003609**

Strategic plan through 2005 . — [2000]
Item 0431-Z (online)
I. Purl: http://purl.access.gpo.gov/GPO/LPS39576 OCLC 54005346

2004-9772 **EP 12.2:2004003610**

Environmental, safety, and health issues at EPA laboratories . — [1996]
Item 0431-Z (online)
I. Purl: http://purl.access.gpo.gov/GPO/LPS39577 OCLC 54005356

2004-9773 **EP 12.2:2004003611**

EPA's use of the government purchase card . — [1996]
Item 0431-Z (online)
I. Purl: http://purl.access.gpo.gov/GPO/LPS39578 OCLC 54005362

2004-9774 **EP 12.2:2004003612**

Congressional request on EPA enforcement resources and accomplishments . — [2003]
Item 0431-Z (online)
I. Purl: http://purl.access.gpo.gov/GPO/LPS39579 OCLC 54005372

FEDERAL EMERGENCY MANAGEMENT AGENCY
Washington, DC 20472

2004-9775 **FEM 1.1:(DATE)**

Semiannual report .
Item 0216-A-08 (online)
I. Purl: http://purl.access.gpo.gov/GPO/LPS19950 OCLC 50986321

2004-9776 **FEM 1.2:AN 5/MODULE A**

Animals in disaster. Module A, Awareness and preparedness . — [1998]
1 v. (various pagings) : — (IS ; 010) Shipping list no.: 2003-0159-P. Item 0216-A-05 Item 0216-A-05 (online)
I. Purl: http://purl.access.gpo.gov/GPO/LPS29676 II. Purl: – Module B, Community planning http://purl.access.gpo.gov/GPO/LPS29675 OCLC 52242540

2004-9777 **FEM 1.2:AN 5/MODULE B**

Animals in disaster. Module B, Community planning . — [1998]
— (IS ; 011) Item 0216-A-05 (online)
I. Purl: http://purl.access.gpo.gov/GPO/LPS29676 II. Purl: – Module A, Awareness and preparedness http://purl.access.gpo.gov/GPO/LPS29675 OCLC 54018825

2004-9778 **FEM 1.2:2004004144**

Hazardous materials accidents . — 1993.
Item 0216-A-05 (online)
I. Purl: http://purl.access.gpo.gov/GPO/LPS40372 OCLC 54018645

FEDERAL INSURANCE ADMINISTRATION
Federal Emergency Management Agency
Washington, DC 20410

2004-9779 **FEM 1.209/3:040066V000A**

Flood insurance study . — Rev. Nov. 19, 2003. — 2003.
1 v. Shipping list no.: 2004-0009-M. Item 0594-C-03 (MF) GPO abridged cataloging.
OCLC 54076514

2004-9780 **FEM 1.209/3:040122V000A**

Flood insurance study . — Rev. Nov. 19, 2003. — 2003.
1 v. Shipping list no.: 2004-0019-M. Item 0594-C-03 (MF) GPO abridged cataloging.
OCLC 54076536

2004-9781 **FEM 1.209/5:060044/ETC./2001/V.1-2**

Flood insurance study . — [2001]
2 v. Shipping list no.: 2002-0458-M (v.1); 2002-0368-M (v.2). Item 0594-C-05 (MF) GPO abridged cataloging.
OCLC 48131682

2004-9782 **FEM 1.209/5:060631V001**

FEM 1.209/5:060631V002

Flood insurance study . — Rev. May 7, 2001. — 2001.
2 v. Shipping list no.: 2002-0458-M (v.[1]); 2001-0277-M (v.[2]). Item 0594-C-05 (MF) GPO abridged cataloging.
OCLC 47651331

2004-9783 **FEM 1.209/5:060034V000A**

Flood insurance study . — Rev. Dec. 2, 2003. — 2003.
1 v. Shipping list no.: 2004-0025-M. Item 0594-C-05 (MF) GPO abridged cataloging.
OCLC 54075483

2004-9784 **FEM 1.209/6:08013CV001**

FEM 1.209/6:08013CV002

FEM 1.209/6:08013CV003

FEM 1.209/6:08013CV004

FEM 1.209/6:08013CV005

Flood insurance study . — Rev. Oct. 4, 2002. — 2002.
5 v. ; Shipping list no.: 2003-0363-M (v.1); 2003-0067-M (v.2); 2003-0058-M (v.3); 2003-0080-M (v.4); 2003-0043-M (v.5). Item 0594-C-06 (MF)
OCLC 51441457

2004-9785 **FEM 1.209/7:090011V000A**

Flood insurance study . — Rev. Apr. 16, 2003. — 2003.
1 v. Shipping list no.: 2003-0178-M. Item 0594-C-07 (MF) GPO abridged cataloging.
OCLC 54075200

2004-9786 **FEM 1.209/9:12091CV000A**

Flood insurance study . — [2002]
1 v. Shipping list no.: 2003-0081-M. Item 0594-C-09 (MF) GPO abridged cataloging.
OCLC 54074774

2004-9787 **FEM 1.209/13:17031CV005A**

Flood insurance study .
v. 758 Shipping list no.: 2004-0071-M (v.5). Item 0594-C-13 (MF) GPO abridged cataloging.
OCLC 54075090

2004-9788 **FEM 1.209/16:20161CV000A**

Flood insurance study . — [2003]
1 v. Shipping list no.: 2004-0042-M. Item 0594-C-16 (MF) GPO abridged cataloging.
OCLC 54095910

2004-9789 **FEM 1.209/17:210102V000A**

Flood insurance study . — Rev. Apr. 2, 2003. — 2003.
1 v. Shipping list no.: 2003-0154-M. Item 0594-C-17 (MF) GPO abridged cataloging.
OCLC 54075067

2004-9790 **FEM 1.209/18:220223V000A**
Flood insurance study . — Rev. Oct. 16, 2003. — 2003.
1 v. Shipping list no.: 2004-0064-M. Item 0594-C-18 (MF) GPO abridged cataloging.
OCLC 54095828

2004-9791 **FEM 1.209/19:230320**
Flood insurance study . — Rev. May 15, 2002. — 2002.
1 v. Shipping list no.: 2002-0501-M. Item 0594-C-19 (MF) GPO abridged cataloging.
OCLC 54074853

2004-9792 **FEM 1.209/19:230133V000A**
Flood insurance study . — Rev. July 2, 2003. — 2003.
1 v. Shipping list no.: 2003-0258-M. Item 0594-C-19 (MF) GPO abridged cataloging.
OCLC 54074929

2004-9793 **FEM 1.209/19:230440V000A**
Flood insurance study . — [2003]
1 v. Shipping list no.: 2003-0154-M. Item 0594-C-19 (MF) GPO abridged cataloging.
OCLC 54075011

2004-9794 **FEM 1.209/21:255225**
Flood insurance study . — Rev. June 17, 2002. — 2002.
1 v. Shipping list no.: 2002-0291-M. Item 0594-C-21 (MF) GPO abridged cataloging.
OCLC 54074967

2004-9795 **FEM 1.209/21:25188V000A**
Flood insurance study . — Rev. Jan. 16, 2004. — 2004.
1 v. Shipping list no.: 2004-0055-M. Item 0594-C-21 (MF) GPO abridged cataloging.
OCLC 54095784

2004-9796 **FEM 1.209/23:27059CV000A**
Flood insurance study . — [2003]
1 v. Shipping list no.: 2004-0071-M. Item 0594-C-23 (MF) GPO abridged cataloging.
OCLC 54095714

2004-9797 **FEM 1.209/31:35001CV082A**
Flood insurance study . — Rev. Nov. 19, 2003.
v. 728 Shipping list no.: 2004-0042-M (v.2). Item 0594-C-31 (MF) GPO abridged cataloging.
OCLC 54095930

2004-9798 **FEM 1.209/36:400010V000A**
Flood insurance study . — [2003]
1 v. Shipping list no.: 2004-0071-M. Item 0594-C-36 (MF) GPO abridged cataloging.
OCLC 54095794

2004-9799 **FEM 1.209/38:420262V000A**
Flood insurance study . — Rev. Dec. 16, 2003. — 2003.
1 v. Shipping list no.: 2004-0055-M. Item 0594-C-38 (MF) GPO abridged cataloging.
OCLC 54095767

2004-9800 **FEM 1.209/42:47019CV000A**
Flood insurance study . — Rev. Apr. 16, 2003. — 2003.
1 v. Shipping list no.: 2003-0155-M. Item 0594-C-42 (MF) GPO abridged cataloging.
OCLC 54097609

2004-9801 **FEM 1.209/42:47065CV000A**
Flood insurance study . — [2002]
1 v. Shipping list no.: 2003-0037-M. Item 0594-C-42 (MF) GPO abridged cataloging.
OCLC 54097945

2004-9802 **FEM 1.209/42:47149CV000A**
Flood insurance study . — Rev. Dec. 20, 2002. — 2002.
1 v. Shipping list no.: 2003-0082-M. Item 0594-C-42 (MF) GPO abridged cataloging.
OCLC 54097991

2004-9803 **FEM 1.209/42:47187CV000A**
Flood insurance study . — [2003]
1 v. Shipping list no.: 2003-0081-M. Item 0594-C-42 (MF) GPO abridged cataloging.
OCLC 54097872

2004-9804 **FEM 1.209/43:48053CV000A**
Flood insurance study . — Rev. Sept. 26, 2003. — 2003.
1 v. Shipping list no.: 2004-0077-M. Item 0594-C-43 (MF) GPO abridged cataloging.
OCLC 54097730

2004-9805 **FEM 1.209/47:530317V000A**
Flood insurance study . — [2003]
1 v. Shipping list no.: 2004-0064-M. Item 0594-C-47 (MF) GPO abridged cataloging.
OCLC 54095873

2004-9806 **FEM 1.209/47:53073CV000A**
Flood insurance study . — [2004]
1 v. Shipping list no.: 2004-0042-M. Item 0594-C-47 (MF) GPO abridged cataloging.
OCLC 54095953

2004-9807 **FEM 1.209/49:550138V000A**
Flood insurance study . — Rev. Oct. 16, 2003. — 2003.
1 v. Shipping list no.: 2004-0055-M. Item 0594-C-49 (MF) GPO abridged cataloging.
OCLC 54095751

FEDERAL MEDIATION AND CONCILIATION SERVICE
Washington, DC 20427

2004-9808 **FM 1.1:(DATE)**
Annual report .
Item 0433 (online)
I. Purl: http://purl.access.gpo.gov/GPO/LPS41630 OCLC 53989991

2004-9809 **FM 1.1:(DATE)A**
Annual report .
v. : Item 0433 (MF)
I. Purl: http://purl.access.gpo.gov/GPO/LPS41630 OCLC 08558056

FEDERAL RESERVE SYSTEM BOARD OF GOVERNORS
Washington, DC 20551

2004-9810 **FR 1.3:(DATE)**
Federal reserve bulletin .
v. ;
I. Purl: – Selected articles only http://purl.access.gpo.gov/GPO/LPS23404 OCLC 01606526

FEDERAL TRADE COMMISSION
Washington, DC 20580

2004-9811 **FT 1.2:2004006382**
To promote innovation . — [2003]
Item 0535 (online)

I. Purl: http://purl.access.gpo.gov/GPO/LPS42012 OCLC 54016406

FOREIGN-TRADE ZONES BOARD
Washington, DC 20230

2004-9812 FTZ 1.1:(DATE)

Annual report of the Foreign-Trade Zones Board to the Congress of the United States for the fiscal year ended ...
Item 0542 (online)
I. Purl: http://purl.access.gpo.gov/GPO/LPS36399 OCLC 54024607

2004-9813 FTZ 1.1:(DATE)A

Annual report of the Foreign-Trade Zones Board to the Congress of the United States for the fiscal year ended ...
v. : Item 0542 (MF)
I. Purl: http://purl.access.gpo.gov/GPO/LPS36399 OCLC 08396065

GENERAL ACCOUNTING OFFICE
Washington, DC 20548

The first copy of each GAO report and testimony is free. Additional copies are $2 each. Order multiple copies from GAO, P.O. Box 37050, Washington, DC 20013, accompanied by a check or money order made out to the Superintendent of Documents. Major credit cards are accepted, also. Orders for 100 or more copies to be mailed to a single address are discounted 25 percent. Single copies may be ordered by mail or by calling (202) 512-6000, voice mail after 5:30 PM (EST), TDD (202) 512-2537, FAX (202) 512-6061 or the Internet at http://www.gao.gov/cgi-bin/ordtab.pl

2004-9814 GA 1.2:F 33/(DATE)

Fellowship update .
v. : Item 0545 (MF)
OCLC 45124854

2004-9815 GA 1.2:GAO-03-853 R

Federally Chartered Corporation . — [2003]
Item 0545 (online)
I. Purl: http://purl.access.gpo.gov/GPO/LPS37293 OCLC 54015079

2004-9816 GA 1.2:GAO-03-854 R

Federally Chartered Corporation . — [2003]
Item 0545 (online)
I. Purl: http://purl.access.gpo.gov/GPO/LPS37297 OCLC 54015035

2004-9817 GA 1.2:GAO-03-855 R

Federally Chartered Corporation . — [2003]
Item 0545 (online)
I. Purl: http://purl.access.gpo.gov/GPO/LPS37296 OCLC 54015051

2004-9818 GA 1.2:GAO-03-856 R

Federally Chartered Corporation . — [2003]
Item 0545 (online)
I. Purl: http://purl.access.gpo.gov/GPO/LPS37295 OCLC 54015064

2004-9819 GA 1.2:GAO-03-857 R

Federally Chartered Corporation . — [2003]
Item 0545 (online)
I. Purl: http://purl.access.gpo.gov/GPO/LPS37292 OCLC 54015104

2004-9820 GA 1.2:GAO-03-859 R

Federally Chartered Corporation . — [2003]
Item 0545 (online)
I. Purl: http://purl.access.gpo.gov/GPO/LPS37291 OCLC 54015122

2004-9821 GA 1.2:GAO-03-1125 R

Federally Chartered Corporation . — [2003]
Item 0545 (online)
I. Purl: http://purl.access.gpo.gov/GPO/LPS38075 OCLC 54015685

2004-9822 GA 1.5/A-2:B-289685

Decision. Wilson Beret Company . — [2002]
Item 0546-D-01 (online)
I. Purl: http://purl.access.gpo.gov/GPO/LPS38608 OCLC 53996252

2004-9823 GA 1.5/A-2:B-290599.3

Decision. M&S Farms, Inc. — [2003]
Item 0546-D-01 (online)
I. Purl: http://purl.access.gpo.gov/GPO/LPS36532 OCLC 53995614

2004-9824 GA 1.5/A-2:B-291183.4

Decision. SDS International, Inc. — [2003]
Item 0546-D-01 (online)
I. Purl: http://purl.access.gpo.gov/GPO/LPS36964 OCLC 53994557

2004-9825 GA 1.5/A-2:B-291573.7

Decision. KENROB & Associates, Inc. — [2003]
Item 0546-D-01 (online)
I. Purl: http://purl.access.gpo.gov/GPO/LPS36956 OCLC 53994522

2004-9826 GA 1.5/A-2:B-291637.2

Decision. Kathpal Technologies, Inc. — [2003]
Item 0546-D-01 (online)
I. Purl: http://purl.access.gpo.gov/GPO/LPS36551 OCLC 53994462

2004-9827 GA 1.5/A-2:B-291642.2

Decision. Gonzales Consulting Services, Inc. — [2003]
Item 0546-D-01 (online)
I. Purl: http://purl.access.gpo.gov/GPO/LPS37658 OCLC 53995967

2004-9828 GA 1.5/A-2:B-291818

Decision. Kolaka Noeau, Inc. — [2003]
Item 0546-D-01 (online)
I. Purl: http://purl.access.gpo.gov/GPO/LPS36507 OCLC 53995798

2004-9829 GA 1.5/A-2:B-291820.2

Decision. Paragon Van Lines, Inc. — [2003]
Item 0546-D-01 (online)
I. Purl: http://purl.access.gpo.gov/GPO/LPS36531 OCLC 53996595

2004-9830 GA 1.5/A-2:B-291822

Decision. GlaxoSmithKline . — [2003]
Item 0546-D-01 (online)
I. Purl: http://purl.access.gpo.gov/GPO/LPS36522 OCLC 53996487

2004-9831 GA 1.5/A-2:B-291848

Decision. Ballast Ham Dredging BV . — [2003]
Item 0546-D-01 (online)
I. Purl: http://purl.access.gpo.gov/GPO/LPS36516 OCLC 53996395

2004-9832 GA 1.5/A-2:B-291854

Decision. Verestar Government Services Group . — [2003]
Item 0546-D-01 (online)

I. Purl: http://purl.access.gpo.gov/GPO/LPS36511 OCLC 53995698

2004-9833 GA 1.5/A-2:B-291878

Decision. Pride Mobility Products Corporation . — [2003]
Item 0546-D-01 (online)
I. Purl: http://purl.access.gpo.gov/GPO/LPS36530 OCLC 53996535

2004-9834 GA 1.5/A-2:B-291890

Decision. Computer Universal, Inc. — [2003]
Item 0546-D-01 (online)
I. Purl: http://purl.access.gpo.gov/GPO/LPS36541 OCLC 53996308

2004-9835 GA 1.5/A-2:B-291902

Decision. Symplicity Corporation . — [2003]
Item 0546-D-01 (online)
I. Purl: http://purl.access.gpo.gov/GPO/LPS36973 OCLC 53994674

2004-9836 GA 1.5/A-2:B-291931.2

Decision. Colmek Systems Engineering . — [2003]
Item 0546-D-01 (online)
I. Purl: http://purl.access.gpo.gov/GPO/LPS37624 OCLC 53994847

2004-9837 GA 1.5/A-2:B-291997.2

Decision. TN-KY Contractors . — [2003]
Item 0546-D-01 (online)
I. Purl: http://purl.access.gpo.gov/GPO/LPS37009 OCLC 53995848

2004-9838 GA 1.5/A-2:B-291998

Decision. AHNTECH Inc. — [2003]
Item 0546-D-01 (online)
I. Purl: http://purl.access.gpo.gov/GPO/LPS36967 OCLC 53994732

2004-9839 GA 1.5/A-2:B-292182

Decision. Remtech Services, Inc. — [2003]
Item 0546-D-01 (online)
I. Purl: http://purl.access.gpo.gov/GPO/LPS37667 OCLC 53995926

2004-9840 GA 1.5/A-2:B-292239

Decision. Integrated Business Solutions, Inc. — [2003]
Item 0546-D-01 (online)
I. Purl: http://purl.access.gpo.gov/GPO/LPS37627 OCLC 53996007

2004-9841 GA 1.5/A-2:B-292320

Decision. Russell Enterprises of North Carolina, Inc. — [2003]
Item 0546-D-01 (online)
I. Purl: http://purl.access.gpo.gov/GPO/LPS37668 OCLC 53995886

2004-9842 GA 1.5/2:GAO-03-884 T

Workforce Investment Act . — [2003]
— (Testimony ; GAO-03-884 T) Item 0546-D-01 (online)
I. Purl: http://purl.access.gpo.gov/GPO/LPS41922 OCLC 54031171

2004-9843 GA 1.5/2:GAO-03-890 T

Compact of Free Association . — [2003]
— (Testimony ; GAO-03-890 T) Item 0546-D-01 (online)
I. Purl: http://purl.access.gpo.gov/GPO/LPS41936 OCLC 54031893

2004-9844 GA 1.5/2:GAO-03-908 T

Border security . — [2003]
— (Testimony ; GAO-03-908 T) Item 0546-D-01 (online)
I. Purl: http://purl.access.gpo.gov/GPO/LPS41934 OCLC 52984161

2004-9845 GA 1.5/2:GAO-03-917 T

VA research . — [2003]
— (Testimony ; GAO-03-917 T) Item 0546-D-01 (online)
I. Purl: http://purl.access.gpo.gov/GPO/LPS41923 OCLC 54031248

2004-9846 GA 1.5/2:GAO-03-922 T

Federal budget . — [2003]
— (Testimony ; GAO-03-922 T) Item 0546-D-01 (online)
I. Purl: http://purl.access.gpo.gov/GPO/LPS41950 OCLC 54032178

2004-9847 GA 1.5/2:GAO-03-1058 T

Severe acute respiratory syndrome . — [2003]
— (Testimony ; GAO-03-1058 T) Item 0546-D-01 (online)
I. Purl: http://purl.access.gpo.gov/GPO/LPS37741 OCLC 53406236

2004-9848 GA 1.5/2:GAO-04-108 T

U.S. Postal Service . — [2003]
— (Testimony ; GAO-04-108 T) Item 0546-D-01 (online)
I. Purl: http://purl.access.gpo.gov/GPO/LPS42785 OCLC 54097809

2004-9849 GA 1.5/2:GAO-04-229 T

Travel cards . — [2003]
— (Testimony ; GAO-04-229 T) Item 0546-D-01 (online)
I. Purl: http://purl.access.gpo.gov/GPO/LPS42781 OCLC 54097987

2004-9850 GA 1.5/2:GAO-04-231 T

Homeland security . — [2003]
— (Testimony ; GAO-04-231 T) Item 0546-D-01 (online)
I. Purl: http://purl.access.gpo.gov/GPO/LPS42777 OCLC 54100127

2004-9851 GA 1.5/2:GAO-04-232 T

Aviation security . — [2003]
— (Testimony ; GAO-04-232 T) Item 0546-D-01 (online)
I. Purl: http://purl.access.gpo.gov/GPO/LPS42782 OCLC 54097884

2004-9852 GA 1.5/2:GAO-04-249 T

Energy employees compensation . — [2003]
— (Testimony ; GAO-04-249 T) Item 0546-D-01 (online)
I. Purl: http://purl.access.gpo.gov/GPO/LPS42481 OCLC 54101230

2004-9853 GA 1.5/2:GAO-04-253 T

Defense acquisitions . — [2003]
— (Testimony ; GAO-04-253 T) Item 0546-D-01 (online)
I. Purl: http://purl.access.gpo.gov/GPO/LPS42513 OCLC 54105769

2004-9854 GA 1.5/2:GAO-04-259 T

Bioterrorism . — [2003]
— (Testimony ; GAO-04-259 T) Item 0546-D-01 (online)
I. Purl: http://purl.access.gpo.gov/GPO/LPS42501 OCLC 54104619

2004-9855 GA 1.5/2:GAO-04-267 T

Child welfare . — [2003]
— (Testimony ; GAO-04-267 T) Item 0546-D-01 (online)
I. Purl: http://purl.access.gpo.gov/GPO/LPS42503 OCLC 54104834

2004-9856 GA 1.5/2:GAO-04-271 T

Computer-based patient records . — [2003]
— (Testimony ; GAO-04-271 T) Item 0546-D-01 (online)

I. Purl: http://purl.access.gpo.gov/GPO/LPS42504 OCLC 54104968

2004-9857 GA 1.5/2:GAO-04-278 T

Nuclear waste cleanup . — [2003]
— (Testimony ; GAO-04-278 T) Item 0546-D-01 (online)
I. Purl: http://purl.access.gpo.gov/GPO/LPS42154 OCLC 54055430

2004-9858 GA 1.5/2:GAO-04-285 T

Aviation security . — [2003]
— (Testimony ; GAO-04-285 T) Item 0546-D-01 (online)
I. Purl: http://purl.access.gpo.gov/GPO/LPS42496 OCLC 54104496

2004-9859 GA 1.5/2:GAO-04-298 T

Energy employees compensation . — [2003]
— (Testimony ; GAO-04-298-T) Item 0546-D-01 (online)
I. Purl: http://purl.access.gpo.gov/GPO/LPS42153 OCLC 54064853

2004-9860 GA 1.5/2:GAO-04-301 T

Human capital . — [2003]
— (Testimony ; GAO-04-301 T) Item 0546-D-01 (online)
I. Purl: http://purl.access.gpo.gov/GPO/LPS42147 OCLC 54064786

2004-9861 GA 1.5/2:GAO-04-325 T

Homeland security . — [2003]
— (Testimony ; GAO-04-325 T) Item 0546-D-01 (online)
I. Purl: http://purl.access.gpo.gov/GPO/LPS42076 OCLC 54028614

2004-9862 GA 1.13:AIMD-(NOS.)

Financial audit. Independent counsel expenditures for the six months ended ...
v. ; Item 0546-D (MF) Item 0546-D (online)
I. Purl: http://purl.access.gpo.gov/GPO/LPS40125 OCLC 38389972

2004-9863 GA 1.13:AIMD-(NOS.) EXP

Financial audit. Expenditures by ... independent counsels .
5 v. ; Item 0546-D (MF) Item 0546-D (online)
I. Purl: http://purl.access.gpo.gov/GPO/LPS41412 OCLC 38392007

2004-9864 GA 1.13:AIMD-(NOS.) SEM

Financial audit. Review of the audit of SEMATECH's financial statements for ...
v. ; Item 0546-D (MF) Item 0546-D (online)
I. Purl: http://purl.access.gpo.gov/GPO/LPS40117 OCLC 32441761

2004-9865 GA 1.13:AIMD-00-110 R

Federally chartered corporation . — [2000]
2, [2] p. ; Item 0546-D (MF)
OCLC 45821774

2004-9866 GA 1.13:AIMD-00-111 R

Federally chartered corporation . — [2000]
2, [2] p. ; Item 0546-D (MF)
OCLC 45821676

2004-9867 GA 1.13:GAO-(NOS.) COU EL

Financial audit. Independent counsel expenditures for the six months ended ...
Item 0546-D (online)
I. Purl: http://purl.access.gpo.gov/GPO/LPS40125 OCLC 53965667

2004-9868 GA 1.13:GAO-03-630

FDIC information security . — [2003]
Item 0546-D (online)
I. Purl: http://purl.access.gpo.gov/GPO/LPS41944 OCLC 54032029

2004-9869 GA 1.13:GAO-03-643

Defense infrastructure . — [2003]
Item 0546-D (online)
I. Purl: http://purl.access.gpo.gov/GPO/LPS37641 OCLC 53875507

2004-9870 GA 1.13:GAO-03-725

Workforce Investment Act . — [2003]
Item 0546-D (online)
I. Purl: http://purl.access.gpo.gov/GPO/LPS41919 OCLC 54031101

2004-9871 GA 1.13:GAO-04-14

SSA disability decision making . — [2003]
Item 0546-D (online)
I. Purl: http://purl.access.gpo.gov/GPO/LPS42772 OCLC 54100646

2004-9872 GA 1.13:GAO-04-17

Head Start . — [2003]
Item 0546-D (online)
I. Purl: http://purl.access.gpo.gov/GPO/LPS42340 OCLC 54053303

2004-9873 GA 1.13:GAO-04-29

Drinking water . — [2003]
Item 0546-D (online)
I. Purl: http://purl.access.gpo.gov/GPO/LPS42795 OCLC 54095938

2004-9874 GA 1.13:GAO-04-31

University research . — [2003]
Item 0546-D (online)
I. Purl: http://purl.access.gpo.gov/GPO/LPS42527 OCLC 54068436

2004-9875 GA 1.13:GAO-04-39

Human capital . — [2003]
Item 0546-D (online)
I. Purl: http://purl.access.gpo.gov/GPO/LPS42139 OCLC 54064680

2004-9876 GA 1.13:GAO-04-40

Information technology . — [2003]
Item 0546-D (online)
I. Purl: http://purl.access.gpo.gov/GPO/LPS42517 OCLC 54064993

2004-9877 GA 1.13:GAO-04-41

Tobacco use and public health . — [2003]
Item 0546-D (online)
I. Purl: http://purl.access.gpo.gov/GPO/LPS42493 OCLC 54104352

2004-9878 GA 1.13:GAO-04-43

Information technology . — [2003]
Item 0546-D (online)
I. Purl: http://purl.access.gpo.gov/GPO/LPS42490 OCLC 54104142

2004-9879 GA 1.13:GAO-04-47

Debt collection . — [2003]
Item 0546-D (online)
I. Purl: http://purl.access.gpo.gov/GPO/LPS42790 OCLC 54097094

2004-9880 **GA 1.13:GAO-04-48**
Defense acquisitions . — [2003]
Item 0546-D (online)
I. Purl: http://purl.access.gpo.gov/GPO/LPS42791 OCLC 54096039

2004-9881 **GA 1.13:GAO-04-53**
Defense acquisitions . — [2003]
Item 0546-D (online)
I. Purl: http://purl.access.gpo.gov/GPO/LPS42773 OCLC 54100608

2004-9882 **GA 1.13:GAO-04-55**
Telecommunications . — [2003]
Item 0546-D (online)
I. Purl: http://purl.access.gpo.gov/GPO/LPS42776 OCLC 54100424

2004-9883 **GA 1.13:GAO-04-56**
Defense management . — [2003]
Item 0546-D (online)
I. Purl: http://purl.access.gpo.gov/GPO/LPS42155 OCLC 54054689

2004-9884 **GA 1.13:GAO-04-72**
September 11 . — [2003]
Item 0546-D (online)
I. Purl: http://purl.access.gpo.gov/GPO/LPS42803 OCLC 54095673

2004-9885 **GA 1.13:GAO-04-73**
Vehicle donations . — [2003]
Item 0546-D (online)
I. Purl: http://purl.access.gpo.gov/GPO/LPS42769 OCLC 54100993

2004-9886 **GA 1.13:GAO-04-74**
Tax administration . — [2003]
Item 0546-D (online)
I. Purl: http://purl.access.gpo.gov/GPO/LPS42330 OCLC 54064446

2004-9887 **GA 1.13:GAO-04-76**
Small Business Administration . — [2003]
Item 0546-D (online)
I. Purl: http://purl.access.gpo.gov/GPO/LPS42805 OCLC 54095641

2004-9888 **GA 1.13:GAO-04-77**
Information security . — [2003]
Item 0546-D (online)
I. Purl: http://purl.access.gpo.gov/GPO/LPS42528 OCLC 54068545

2004-9889 **GA 1.13:GAO-04-86**
Military personnel . — [2003]
Item 0546-D (online)
I. Purl: http://purl.access.gpo.gov/GPO/LPS42771 OCLC 54100823

2004-9890 **GA 1.13:GAO-04-100**
Embassy construction . — [2003]
Item 0546-D (online)
I. Purl: http://purl.access.gpo.gov/GPO/LPS42786 OCLC 54097739

2004-9891 **GA 1.13:GAO-04-101**
Student loan programs . — [2003]
Item 0546-D (online)
I. Purl: http://purl.access.gpo.gov/GPO/LPS42806 OCLC 54095629

2004-9892 **GA 1.13:GAO-04-106**
VA health care . — [2003]
Item 0546-D (online)
I. Purl: http://purl.access.gpo.gov/GPO/LPS42138 OCLC 54064540

2004-9893 **GA 1.13:GAO-04-107**
Direct Student Loan program . — [2003]
Item 0546-D (online)
I. Purl: http://purl.access.gpo.gov/GPO/LPS42497 OCLC 54105944

2004-9894 **GA 1.13:GAO-04-109**
Public housing . — [2003]
Item 0546-D (online)
I. Purl: http://purl.access.gpo.gov/GPO/LPS42492 OCLC 54104296

2004-9895 **GA 1.13:GAO-04-112**
Military readiness . — [2003]
Item 0546-D (online)
I. Purl: http://purl.access.gpo.gov/GPO/LPS42072 OCLC 54030873

2004-9896 **GA 1.13:GAO-04-115**
Information technology . — [2003]
Item 0546-D (online)
I. Purl: http://purl.access.gpo.gov/GPO/LPS42066 OCLC 54030951

2004-9897 **GA 1.13:GAO-04-118**
Business modernization . — [2003]
Item 0546-D (online)
I. Purl: http://purl.access.gpo.gov/GPO/LPS42364 OCLC 54051658

2004-9898 **GA 1.13:GAO-04-124**
Physician workforce . — [2003]
Item 0546-D (online)
I. Purl: http://purl.access.gpo.gov/GPO/LPS42801 OCLC 54095704

2004-9899 **GA 1.13:GAO-04-129**
FEMA Cerro Grande claims . — [2003]
Item 0546-D (online)
I. Purl: http://purl.access.gpo.gov/GPO/LPS41978 OCLC 54032618

2004-9900 **GA 1.13:GAO-04-139**
State Department . — [2003]
Item 0546-D (online)
I. Purl: http://purl.access.gpo.gov/GPO/LPS42512 OCLC 54105313

2004-9901 **GA 1.13:GAO-04-142**
Alaska native villages . — [2003]
Item 0546-D (online)
I. Purl: http://purl.access.gpo.gov/GPO/LPS42077 OCLC 53922727

2004-9902 **GA 1.13:GAO-04-151**
Business modernization . — [2003]
Item 0546-D (online)
I. Purl: http://purl.access.gpo.gov/GPO/LPS42480 OCLC 54101153

2004-9903 **GA 1.13:GAO-04-156**
Purchase cards . — [2003]
Item 0546-D (online)
I. Purl: http://purl.access.gpo.gov/GPO/LPS42346 OCLC 54053048

2004-9904 GA 1.13:GAO-04-163
Terrorist financing . — [2003]
Item 0546-D (online)
I. Purl: http://purl.access.gpo.gov/GPO/LPS42766 OCLC 54107045

2004-9905 GA 1.13:GAO-04-171
Microenterprise development . — [2003]
Item 0546-D (online)
I. Purl: http://purl.access.gpo.gov/GPO/LPS42518 OCLC 54067917

2004-9906 GA 1.13:GAO-04-188
Military transformation . — [2003]
Item 0546-D (online)
I. Purl: http://purl.access.gpo.gov/GPO/LPS42080 OCLC 54032694

2004-9907 GA 1.13:GAO-04-198
Law enforcement . — [2003]
Item 0546-D (online)
I. Purl: http://purl.access.gpo.gov/GPO/LPS42531 OCLC 54068577

2004-9908 GA 1.13:GAO-04-204
Electricity restructuring . — [2003]
Item 0546-D (online)
I. Purl: http://purl.access.gpo.gov/GPO/LPS42514 OCLC 54072911

2004-9909 GA 1.13:GAO-04-206
Satellite communications . — [2003]
Item 0546-D (online)
I. Purl: http://purl.access.gpo.gov/GPO/LPS42142 OCLC 54064694

2004-9910 GA 1.13:GAO-04-216
Public accounting firms . — [2003]
Item 0546-D (online)
I. Purl: http://purl.access.gpo.gov/GPO/LPS42491 OCLC 54104256

2004-9911 GA 1.13:GAO-04-220
Depot maintenance . — [2004]
Item 0546-D (online)
I. Purl: http://purl.access.gpo.gov/GPO/LPS41961 OCLC 54032249

2004-9912 GA 1.13:GAO-04-222
National emergency grants . — [2003]
Item 0546-D (online)
I. Purl: http://purl.access.gpo.gov/GPO/LPS42535 OCLC 54069019

2004-9913 GA 1.13:GAO-04-224
Information technology . — [2003]
Item 0546-D (online)
I. Purl: http://purl.access.gpo.gov/GPO/LPS42797 OCLC 54095865

2004-9914 GA 1.13:GAO-04-238
Postal pension funding reform . — [2003]
Item 0546-D (online)
I. Purl: http://purl.access.gpo.gov/GPO/LPS42352 OCLC 54052626

2004-9915 GA 1.13:GAO-04-242
Aviation security . — [2003]
Item 0546-D (online)
I. Purl: http://purl.access.gpo.gov/GPO/LPS42499 OCLC 54103635

2004-9916 GA 1.13:GAO-04-255
Business modernization . — [2003]
Item 0546-D (online)
I. Purl: http://purl.access.gpo.gov/GPO/LPS42366 OCLC 54051623

2004-9917 GA 1.13:GAO-04-258
Military personnel . — [2003]
Item 0546-D (online)
I. Purl: http://purl.access.gpo.gov/GPO/LPS42344 OCLC 54053124

2004-9918 GA 1.13:GAO-04-281
Postal pension funding reform . — [2003]
Item 0546-D (online)
I. Purl: http://purl.access.gpo.gov/GPO/LPS42354 OCLC 54052225

2004-9919 GA 1.13:GGD-(NOS.) DIS
District's workforce, annual report required by the District of Columbia Retirement Reform Act .
v. ; Item 0546-D (MF) Item 0546-D (online)
I. Purl: http://purl.access.gpo.gov/GPO/LPS40120 OCLC 28058836

2004-9920 GA 1.13:HRD-89-99
Product liability . — [1989]
Item 0546-D (online)
I. Purl: http://purl.access.gpo.gov/GPO/LPS42005 OCLC 54016065

2004-9921 GA 1.13:NSIAD-00-123
Defense acquisitions . — [2000]
Item 0546-D (online)
I. Purl: http://purl.access.gpo.gov/GPO/LPS8865 OCLC 45877799

2004-9922 GA 1.13:RCED-90-86
Medical waste regulation . — [1990]
Item 0546-D (online)
I. Purl: http://purl.access.gpo.gov/GPO/LPS42008 OCLC 54016303

2004-9923 GA 1.14:GAO-04-87 G
Audit guide . — [2003]
Item 0545-A (online)
I. Purl: http://purl.access.gpo.gov/GPO/LPS42789 OCLC 54097456

2004-9924 GA 1.38:(V.NO.&NOS.)B/GERMAN
Internationale zeitschrift fur staatliche finanzkontrolle .
v. : Item 0545-A-01 (MF) Item 0545-A-01 (online)
I. Purl: http://purl.access.gpo.gov/GPO/LPS40802 OCLC 40155738

2004-9925 GA 1.38:(V.NO.&NOS.)C/GERMAN
Internationale zeitschrift fur staatliche finanzkontrolle .
Item 0545-A-01 (MF) Item 0545-A-01 (online)
I. Purl: http://purl.access.gpo.gov/GPO/LPS40802 OCLC 53842005

2004-9926 GA 1.41:GAO-02-440 R
U.S. ethanol market . — [2002]
Item 0545-A-04 (online)
I. Purl: http://purl.access.gpo.gov/GPO/LPS38449 OCLC 53827253

2004-9927 GA 1.41:GAO-02-646 R
Responses to questions relating to H.R. 3717, Federal Deposit Insurance Reform Act of 2002 . — [2002]
Item 0545-A-04 (online)

I. Purl: http://purl.access.gpo.gov/GPO/LPS38579 OCLC 54019254

2004-9928 GA 1.41:GAO-04-71 R

Space acquisitions . — [2003]
Item 0545-A-04 (online)
I. Purl: http://purl.access.gpo.gov/GPO/LPS42342 OCLC 54053215

2004-9929 GA 1.41:GAO-04-79 R

IRS's use of information on taxpayers claiming many allowances or exemption from federal income tax withholding . — [2003]
Item 0545-A-04 (online)
I. Purl: http://purl.access.gpo.gov/GPO/LPS42779 OCLC 54099686

2004-9930 GA 1.41:GAO-04-113 R

Comparison of states' highway construction costs . — [2003]
Item 0545-A-04 (online)
I. Purl: http://purl.access.gpo.gov/GPO/LPS42788 OCLC 54097624

2004-9931 GA 1.41:GAO-04-148 R

Department of Energy . — [2003]
Item 0545-A-04 (online)
I. Purl: http://purl.access.gpo.gov/GPO/LPS42350 OCLC 54052771

2004-9932 GA 1.41:GAO-04-190 R

Federal Bureau of Investigation's comments on recent GAO report on its enterprise architecture efforts . — [2003]
Item 0545-A-04 (online)
I. Purl: http://purl.access.gpo.gov/GPO/LPS42525 OCLC 54068082

2004-9933 GA 1.41:GAO-04-200 R

Private pensions . — [2003]
Item 0545-A-04 (online)
I. Purl: http://purl.access.gpo.gov/GPO/LPS42075 OCLC 54030634

2004-9934 GA 1.41:GAO-04-207 R

Posthearing questions from the September 9, 2003, hearing on "pornography, technology, and process, problems and solutions on peer-to-peer networks" . — [2003]
Item 0545-A-04 (online)
I. Purl: http://purl.access.gpo.gov/GPO/LPS42536 OCLC 54069094

2004-9935 GA 1.41:GAO-04-212 R

Applying agreed-upon procedures . — [2003]
Item 0545-A-04 (online)
I. Purl: http://purl.access.gpo.gov/GPO/LPS42520 OCLC 54068028

2004-9936 GA 1.41:GAO-04-213 R

Applying agreed-upon procedures . — [2003]
Item 0545-A-04 (online)
I. Purl: http://purl.access.gpo.gov/GPO/LPS42495 OCLC 54104440

2004-9937 GA 1.41:GAO-04-214 R

Applying agreed-upon procedures . — [2003]
Item 0545-A-04 (online)
I. Purl: http://purl.access.gpo.gov/GPO/LPS42494 OCLC 54104411

2004-9938 GA 1.41:GAO-04-215 R

Smallpox vaccination . — [2003]
Item 0545-A-04 (online)
I. Purl: http://purl.access.gpo.gov/GPO/LPS42348 OCLC 54052870

2004-9939 GA 1.41:GAO-04-230 R

Monitoring and oversight of federal funds awarded to Bridgeport, Connecticut . — [2003]
Item 0545-A-04 (online)
I. Purl: http://purl.access.gpo.gov/GPO/LPS42351 OCLC 54052694

2004-9940 GA 1.41:GAO-04-235 R

Department of Health and Human Services, Centers for Medicare and Medicaid Services . — [2003]
Item 0545-A-04 (online)
I. Purl: http://purl.access.gpo.gov/GPO/LPS42334 OCLC 54054590

2004-9941 GA 1.41:GAO-04-236 R

Department of Health and Human Services, Centers for Medicare and Medicaid Services . — [2003]
Item 0545-A-04 (online)
I. Purl: http://purl.access.gpo.gov/GPO/LPS42336 OCLC 54054356

2004-9942 GA 1.41:GAO-04-237 R

Department of Health and Human Services, Centers for Medicare and Medicaid Services . — [2003]
Item 0545-A-04 (online)
I. Purl: http://purl.access.gpo.gov/GPO/LPS42338 OCLC 54053927

2004-9943 GA 1.41:GAO-04-251 R

Environmental Protection Agency . — [2003]
Item 0545-A-04 (online)
I. Purl: http://purl.access.gpo.gov/GPO/LPS42775 OCLC 54100527

2004-9944 GA 1.41:GAO-04-266 R

Department of Health and Human Services, Centers for Medicare and Medicaid Services . — [2003]
Item 0545-A-04 (online)
I. Purl: http://purl.access.gpo.gov/GPO/LPS42507 OCLC 54072942

2004-9945 GA 1.41:GAO-04-268 R

Department of Health and Human Services, Centers for Medicare and Medicaid Services . — [2003]
Item 0545-A-04 (online)
I. Purl: http://purl.access.gpo.gov/GPO/LPS42505 OCLC 54105095

2004-9946 GA 1.41:GAO-04-270 R

Posthearing questions related to succession planning and management . — [2003]
Item 0545-A-04 (online)
I. Purl: http://purl.access.gpo.gov/GPO/LPS42765 OCLC 54101088

2004-9947 GA 1.41:GAO-04-272 R

Financial management . — [2003]
Item 0545-A-04 (online)
I. Purl: http://purl.access.gpo.gov/GPO/LPS42489 OCLC 54104033

2004-9948 GA 1.41:GAO-04-275 R

Aging issues . — [2003]
Item 0545-A-04 (online)
I. Purl: http://purl.access.gpo.gov/GPO/LPS42363 OCLC 54051686

2004-9949 **GA 1.41:GAO-04-276 R**

Department of State (State) and United Nations Relief and Works Agency (UNRWA) actions to implement Section 301(c) of the Foreign Assistance Act of 1961 . — [2003]
Item 0545-A-04 (online)
I. Purl: http://purl.access.gpo.gov/GPO/LPS42515 OCLC 54072933

2004-9950 **GA 1.41:GAO-04-292 R**

Veterans Affairs . — [2003]
Item 0545-A-04 (online)
I. Purl: http://purl.access.gpo.gov/GPO/LPS42361 OCLC 54051993

2004-9951 **GA 1.41:GAO-04-294 R**

Veteran Affairs . — [2003]
Item 0545-A-04 (online)
I. Purl: http://purl.access.gpo.gov/GPO/LPS42356 OCLC 54052037

2004-9952 **GA 1.41:GAO-04-295 R**

Reliability of federal procurement data . — [2003]
Item 0545-A-04 (online)
I. Purl: http://purl.access.gpo.gov/GPO/LPS41972 OCLC 54032482

2004-9953 **GA 1.41:GAO-04-300 R**

Posthearing questions from the September 17, 2003, hearing on "implications of power blackouts for the nation's cybersecurity and critical infrastructure protection, the electric grid, critical interdependencies, vulnerabilities, and readiness" . — [2003]
Item 0545-A-04 (online)
I. Purl: http://purl.access.gpo.gov/GPO/LPS42150 OCLC 54064919

2004-9954 **GA 1.41:GAO-04-305 R**

Defense logistics . — [2003]
Item 0545-A-04 (online)
I. Purl: http://purl.access.gpo.gov/GPO/LPS42073 OCLC 54030838

2004-9955 **GA 1.41:GAO-04-309 R**

Immigration application fees . — [2004]
Item 0545-A-04 (online)
I. Purl: http://purl.access.gpo.gov/GPO/LPS41968 OCLC 54032338

2004-9956 **GA 1.41:GAO-04-311 R**

Department of Transportation, Federal Aviation Administration . — [2003]
Item 0545-A-04 (online)
I. Purl: http://purl.access.gpo.gov/GPO/LPS42144 OCLC 54064733

2004-9957 **GA 1.41:GAO-04-315 R**

Posthearing questions related to aviation and port security . — [2003]
Item 0545-A-04 (online)
I. Purl: http://purl.access.gpo.gov/GPO/LPS42137 OCLC 54064470

2004-9958 **GA 1.41:GAO-04-319 R**

Department of Homeland Security, Bureau of Customs and Border Protection . — [2003]
Item 0545-A-04 (online)
I. Purl: http://purl.access.gpo.gov/GPO/LPS42074 OCLC 54030715

2004-9959 **GA 1.41:GAO-04-320 R**

Federal Communications Commission . — [2003]
Item 0545-A-04 (online)
I. Purl: http://purl.access.gpo.gov/GPO/LPS42079 OCLC 54032723

2004-9960 **GA 1.41:GAO-04-347 R**

Department of Health and Human Services, Centers for Medicare and Medicaid . — [2003]
Item 0545-A-04 (online)
I. Purl: http://purl.access.gpo.gov/GPO/LPS42063 OCLC 54031070

2004-9961 **GA 1.41:GAO-04-351 R**

Department of Transportation, Research and Special Programs Administration . — [2003]
Item 0545-A-04 (online)
I. Purl: http://purl.access.gpo.gov/GPO/LPS42064 OCLC 54030989

GOVERNMENT PRINTING OFFICE
Washington, DC 20402

2004-9962 **GP 1.1:(DATE)**

Public printer's annual report.
v. ; Item 0548 Item 0548 (online)
I. Purl: http://purl.access.gpo.gov/GPO/LPS41485 OCLC 54018016

2004-9963 **GP 1.1:(DATE)A**

Annual report .
Item 0548 (online)
I. Purl: http://purl.access.gpo.gov/GPO/LPS8893 II. Purl: – FBB version: http://purl.access.gpo.gov/GPO/LPS4644 OCLC 52399014

SUPERINTENDENT OF DOCUMENTS
Government Printing Office
Washington, DC 20402

Subject bibliography . . . available free upon request from the Supt. of Docs., U.S. Govt. Print. Off. Orders must include SB number.

2004-9964 **GP 3.22/2:**

Subject bibliographies index .
Item 0552-A (online)
I. Purl: http://purl.access.gpo.gov/GPO/LPS41714 OCLC 47769979

2004-9965 **GP 3.22/2:(DATE)**

Subject bibliography index.
v. ; (719778-1993: SB) Item 0552-A Item 0552-A (online)
I. Purl: http://purl.access.gpo.gov/GPO/LPS853 OCLC 11391202

2004-9966 **GP 3.22/2:042/**

Accounting and auditing .
— (Subject bibliography) Item 0552-A (online)
I. Purl: http://purl.access.gpo.gov/GPO/LPS42061 OCLC 54019166

2004-9967 **GP 3.22/2:042**

Accounting and auditing .
— (Subject bibliography) Item 0552-A (online)
I. Purl: http://purl.access.gpo.gov/GPO/LPS42061 OCLC 54019166

2004-9968 **GP 3.22/2:046/**

Air pollution .
— (Subject bibliography) Item 0552-A (online)
I. Purl: http://purl.access.gpo.gov/GPO/LPS41696 OCLC 54018513

2004-9969 **GP 3.22/2:046**

Air pollution .
— (Subject bibliography) Item 0552-A (online)

I. Purl: http://purl.access.gpo.gov/GPO/LPS41696 OCLC 54018513

2004-9970 **GP 3.22/2:046/(DATE)**

Air pollution.
v. ; (Subject bibliography ; SB-046) Item 0552-A Item 0552-A (online)
I. Purl: http://purl.access.gpo.gov/GPO/LPS5595 OCLC 10775974

2004-9971 **GP 3.22/2:121/**

Vital and health statistics .
— (Subject bibliography) Item 0552-A (online)
I. Purl: http://purl.access.gpo.gov/GPO/LPS41544 OCLC 54009975

2004-9972 **GP 3.22/2:121/(DATE)**

Vital and health statistics.
v. ; (Subject bibliography ; SB-121) Item 0552-A Item 0552-A (online)
I. Purl: http://purl.access.gpo.gov/GPO/LPS4804 OCLC 10866062

2004-9973 **GP 3.22/2:213/**

Occupational safety and health.
v. ; (Subject bibliography ; SB-213) Item 0552-A Item 0552-A (online)
I. Purl: – current issue: http://purl.access.gpo.gov/GPO/LPS4082 OCLC 11040913

2004-9974 **GP 3.22/2:229/**

Safety.
v. ; (Subject bibliography ; (SB) 229) Item 0552-A Item 0552-A (online)
I. Purl: http://purl.access.gpo.gov/GPO/LPS2724 OCLC 31359350

2004-9975 **GP 3.24:(DATE)**

List of classes of United States government publications available for selection by depository libraries .
v. ; Item 0556-C Item 0556-C (online) S/N 721-007-00000-6
I. Purl: – Latest issue with updates: http://purl.access.gpo.gov/GPO/LPS1480 OCLC 05529709

GENERAL SERVICES ADMINISTRATION
Washington, DC 20405

2004-9976 **GS 1.1/3:(DATE)**

Semiannual report to the Congress .
Item 0558-A-06 (online)
I. Purl: http://purl.access.gpo.gov/GPO/LPS41722 OCLC 54018882

2004-9977 **GS 1.1/3:(DATE)A**

Semiannual report to the Congress .
v. ; Item 0558-A-06 (MF)
I. Purl: http://purl.access.gpo.gov/GPO/LPS41722 OCLC 31627109

CONSUMER INFORMATION CENTER
General Services Administration
Washington, DC 20405

2004-9978 **GS 11.2:2004006349**

10 questions to ask when choosing a financial planner . — c1998-2003.
Item 0580-B-03 (online)
I. Purl: http://purl.access.gpo.gov/GPO/LPS42054 OCLC 54018897

HEALTH AND HUMAN SERVICES DEPARTMENT
Washington, DC 20201

2004-9979 **HE 1.2:2003023585**

Bringing common sense to health care regulation . — [2002]
Item 0445 (online)
I. Purl: http://purl.access.gpo.gov/GPO/LPS41704 OCLC 54013001

INDIAN HEALTH SERVICE
Health and Human Services Dept.
Washington, DC 20201

2004-9980 **HE 20.402:C 76/3/KIT**

Get connected! — [2003]
1 case (3 v., 3 pamphlets, 1 videocasette) : — (DHHS publication ; no. (SMA) 03-3824) Shipping list no.: 2004-0012-S. Item 0497-D-01
OCLC 53966279

ABUSE and MENTAL HEALTH SERVICES ADMINISTRATION
Rockville, MD 20857

2004-9981 **HE 20.417/6:19**

State estimates of substance use from the 2001 National Household Survey on Drug Abuse. Vol. I, Findings . — [2003]
xiv, 158 p. : — (DHHS publication ; no. (SMA) 03-3775) Shipping list no.: 2004-0017-P. Item 0497-D-43 Item 0497-D-43 (online)
I. Purl: http://purl.access.gpo.gov/GPO/LPS41625 OCLC 53474667

2004-9982 **HE 20.423/3:(DATE)**

The DASIS report .
Item 0497-D-48 (online)
I. Purl: http://purl.access.gpo.gov/GPO/LPS41512 – Scroll down and click on What's New in OAS Reports on Drug and Alcohol Treatment Services OCLC 50415168

2004-9983 **HE 20.502:2004010114**

ToxFAQs .
Item 0504-R-01 (online)
I. Purl: http://purl.access.gpo.gov/GPO/LPS42857 OCLC 42666740

NATIONAL INSTITUTES OF HEALTH
Health and Human Services Dept.
Bethesda, MD 20892

2004-9984 **HE 20.3002:IN 8/13/(DATE)**

Intramural research and training programs .
v. Item 0507 (MF)
OCLC 47958756

NATIONAL CANCER INSTITUTE
Health and Human Services Dept.
Bethesda, MD 20892

2004-9985 **HE 20.3152:B 74/6/2003**

What you need to know about breast cancer . — Rev. Apr. 2003. — 2003.
74 p. : — (NIH publication ; no. 03-1556) Shipping list no.: 2004-0035-P. Item 0507-G-02 Item 0507-G-02 (online)
I. Purl: http://purl.access.gpo.gov/GPO/LPS40951 OCLC 53869142

2004-9986 **HE 20.3152:OP 7/2/2003**

Understanding treatment choices for prostate cancer . — [2003]
44 p. : — (NIH publication ; no. 03-4659) Shipping list no.: 2004-0109-M. Item 0507-G-02 (MF) Item 0507-G-02 (online)
I. Purl: http://purl.access.gpo.gov/GPO/LPS42574 OCLC 54067413

2004-9987 **HE 20.3158:2004007555**

Radiation risks and pediatric computed tomography (CT) . — [2002]
Item 0507-G-06 (online)
I. Purl: http://purl.access.gpo.gov/GPO/LPS42070 OCLC 54020026

2004-9988 **HE 20.3190:(DATE)**

The nation's investment in cancer research .
v. : (?2002-8: NIH publication) Item 0507-G-44 Item 0507-G-44 (online)
I. Purl: – Current issue only http://purl.access.gpo.gov/GPO/LPS2437 OCLC 35032824

NATIONAL HEART, LUNG, AND BLOOD INSTITUTE
Health and Human Services Dept.
Bethesda, MD 20892

2004-9989 **HE 20.3202:C 46**

1995 update of the Working Group reports on chronic renal failure and renovascular hypertension . — [1995]
iv, 20 p. : — (NIH publication ; no. 95-3791) Shipping list no.: 98-0455-M. Item 507-E-01(MF) .
OCLC 39880827

2004-9990 **HE 20.3211/2-2:(DATE)**

Report of the Director, National Heart, Lung, and Blood Institute.
v. : (1977-1978: DHEW publication ; no. (NIH)) Item 0507-E-04 (MF)
OCLC 03075833

NATIONAL INSTITUTE OF CHILD HEALTH AND HUMAN DEVELOPMENT
Health and Human Services Dept.
Bethesda, MD 20892

2004-9991 **HE 20.3352:SL 2**

Safe sleep for your baby . — [2003]
1 folded sheet (8 p.) : — (NIH pub. ; no. 02-7040) Shipping list no.: 2004-0082-M. Item 0506-D-02 (MF) Item 0506-D-02 (online)
I. Purl: http://purl.access.gpo.gov/GPO/LPS42530 OCLC 54060591

NATIONAL INSTITUTE OF DENTAL AND CRANIOFACIAL RESEARCH
Health and Human Services Dept.
Bethesda, MD 20892

2004-9992 **HE 20.3402:2000017944/SPAN.**

La salud oral en los Estados Unidos . — 2000.
Item 0507-O-01 (online)
I. Purl: http://purl.access.gpo.gov/GPO/LPS27941 OCLC 54005236

NATIONAL INSTITUTE OF NEUROLOGICAL DISORDERS AND STROKE
Health and Human Services Dept.
Bethesda, MD 20892

2004-9993 **HE 20.3502:EX 8/(DATE)**

Extramural research and training awards .
v. (NIH publication) Item 0507-L-02 (MF)
OCLC 54017363

2004-9994 **HE 20.3502:ST 8/10**

Improving the chain of recovery for acute stroke in your community . — [2003]
vii, 104 p. ; — (NIH publication ; no. 03-5348) Shipping list no.: 2004-0036-P. Item 0507-L-02 Item 0507-L-02 (online)
I. Purl: http://purl.access.gpo.gov/GPO/LPS40946 OCLC 54012883

2004-9995 **HE 20.3520:AR 7/2003/SPAN.**

Malformaciones arteriovenosas y otras lesiones vasculares del sistema nervioso central . — [2003]
28 p. ; — (NIH publication ; no. 04-4854) Shipping list no.: 2004-0056-P. Item 0507-L-13 Item 0507-L-13 (online)
I. Purl: http://purl.access.gpo.gov/GPO/LPS41917 OCLC 54012693

2004-9996 **HE 20.3520:B 32/2003/SPAN.**

Enfermedad de Batten . — [2003]
12 p. ; — (NIH publication ; no. 04-2790) Shipping list no.: 2004-0056-P. Item 0507-L-13 Item 0507-L-13 (online)
I. Purl: http://purl.access.gpo.gov/GPO/LPS41921 OCLC 54012756

2004-9997 **HE 20.3520:C 22/SPAN.**

Sindrome del tunel carpiano . — [2003]
16 p. ; — (NIH publication ; no. 04-4898) Shipping list no.: 2004-0058-P. Item 0507-L-13 Item 0507-L-13 (online)
I. Purl: http://purl.access.gpo.gov/GPO/LPS41949 OCLC 54012741

2004-9998 **HE 20.3520:D 99/2003**

The dystonias . — [2003]
12 p. ; — (NIH publication ; no. 04-717) Shipping list no.: 2004-0056-P. Item 0507-L-13 Item 0507-L-13 (online)
I. Purl: http://purl.access.gpo.gov/GPO/LPS41788 OCLC 54009795

2004-9999 **HE 20.3520:R 25/2003**

Complex regional pain syndrome . — [2003]
8 p. ; — (NIH publication ; no. 04-1173) Shipping list no.: 2004-0054-P. Item 0507-L-13 Item 0507-L-13 (online)
I. Purl: http://purl.access.gpo.gov/GPO/LPS41745 OCLC 53977095

2004-10000 **HE 20.3520:R 31/2003**

Rett syndrome . — [2003]
15 p. ; — (NIH publication ; no. 04-4863) Shipping list no.: 2004-0056-P. Item 0507-L-13 Item 0507-L-13 (online)
I. Purl: http://purl.access.gpo.gov/GPO/LPS41912 OCLC 54012684

JOHN E. FOGARTY INTERNATIONAL CENTER FOR ADVANCED STUDY IN THE HEALTH SCIENCES
Health and Human Services Dept.
Bethesda, MD 20892

2004-10001 **HE 20.3701/3:(DATE)**

Progress report for ...
v. Item 0507-C-13 (MF)
OCLC 53994363

NATIONAL INSTITUTE ON AGING
Health and Human Services Dept.
Bethesda, MD 20892

2004-10002 **HE 20.3852:IN 3/SPAN.**

Informacion de salud para las personas de la tecera [sic] edad . — [2003]
1 folded sheet (4 p.) ; Item 0447-A-26
OCLC 53967718

NATIONAL INSTITUTE OF ARTHRITIS AND MUSCULOSKELETAL AND SKIN DISEASES
Health and Human Services Dept.
BETHESDA, MD 20892

2004-10003 **HE 20.3902:K 73**

Questions & answers about knee problems. — [2001]
29 p. ; — (NIH publication ; no. 01-4912) Shipping list no.: 2001-0276-P. Item 0508-T Item 0508-T (online)
I. Purl: http://purl.access.gpo.gov/GPO/LPS42634 OCLC 47792633

2004-10004 **HE 20.3902:2004011033**

NIH pediatric rheumatology clinic . — [2003]
Item 0508-T (online)
I. Purl: http://purl.access.gpo.gov/GPO/LPS42459 OCLC 54069406

2004-10005 **HE 20.3902:2004011039**

Chronic fatigue research . — [2003]
— (Health topics) Item 0508-T (online)
I. Purl: http://purl.access.gpo.gov/GPO/LPS42469 OCLC 54069639

2004-10006 **HE 20.3902:2004011041**

Questions and answers about— fibromyalgia . — [1999]
Item 0508-T (online)
I. Purl: http://purl.access.gpo.gov/GPO/LPS42470 OCLC 54069480

2004-10007 **HE 20.3902:2004011731**

NIAMS pain research . — [2003]
— (Health topics) Item 0508-T (online)
I. Purl: http://purl.access.gpo.gov/GPO/LPS43027 OCLC 54117345

2004-10008 **HE 20.3902:2004011777**

Osteoporosis . — [2000]
— (Health topics) Item 0508-T-04 (online)
I. Purl: http://purl.access.gpo.gov/GPO/LPS42645 OCLC 54117171

2004-10009 **HE 20.3916:R 34/999**

Rheumatoid arthritis. — Rev. November 1999. — 1999.
32 p. : — (NIH publication ; no. 00-4179) Shipping list no.: 2000-0081-P. Item 0508-T-02 Item 0508-T-02 (online)
I. Purl: http://purl.access.gpo.gov/GPO/LPS40075 OCLC 43190476

2004-10010 **HE 20.3916:2004011035**

Atopic dermatitis . — Rev. April 2003. — [2003]
— (NIH publication ; no. 03-4272) Item 0508-T-02 (online)
I. Purl: http://purl.access.gpo.gov/GPO/LPS42462 OCLC 54069455

2004-10011 **HE 20.3917:AR 7**

Questions and answers about arthritis and exercise . — [2001]
— (NIH publication ; no. 01-4855) Item 0508-T-04 (online)
I. Purl: http://purl.access.gpo.gov/GPO/LPS40069 OCLC 54052705

2004-10012 **HE 20.3917:AR 7/2**

Questions and answers about arthritis pain . — [2001]
— (NIH publication ; no. 01-4856) Item 0508-T-04 (online)
I. Purl: http://purl.access.gpo.gov/GPO/LPS40070 OCLC 54052806

2004-10013 **HE 20.3917:AR 7/3**

Questions and answers about arthritis and rheumatic diseases . — [2002]
— (NIH publication ; no. 02-4999) Item 0508-T-04 (online)
I. Purl: http://purl.access.gpo.gov/GPO/LPS40073 OCLC 54052883

2004-10014 **HE 20.3917:AU 8**

Questions & answers about autoimmunity. — [2002]
30 p. ; — (NIH publication ; no. 02-4858) Shipping list no.: 2002-0174-P. Item 0508-T-04 Item 0508-T-04 (online)
I. Purl: http://purl.access.gpo.gov/GPO/LPS42464 OCLC 49763267

2004-10015 **HE 20.3917:2002026280**

Questions and answers about gout . — [2002]
— (NIH publication ; no. 02-5027) Item 0508-T-04 (online)
I. Purl: http://purl.access.gpo.gov/GPO/LPS42484 OCLC 54069169

2004-10016 **HE 20.3917:2002026283**

Questions and answers about heritable disorders of connective tissue . — [2001]
— (NIH publication ; no. 01-4790) Item 0508-T-04 (online)
I. Purl: http://purl.access.gpo.gov/GPO/LPS42486 OCLC 54069731

2004-10017 **HE 20.3917:2002026313**

Questions and answers about hip replacement . — [2001]
— (NIH publication ; no. 01-4907) Item 0508-T-04 (online)
I. Purl: http://purl.access.gpo.gov/GPO/LPS42487 OCLC 54069055

2004-10018 **HE 20.3917:2002026315**

Questions and answers about Marfan syndrome . — [2001]
— (NIH publication ; no. 02-5000) Item 0508-T-04 (online)
I. Purl: http://purl.access.gpo.gov/GPO/LPS42643 OCLC 54117124

2004-10019 **HE 20.3917:2002026317**

Questions and answers about growth plate injuries . — [2001]
— (NIH publication ; no. 02-5028) Item 0508-T-04 (online)
I. Purl: http://purl.access.gpo.gov/GPO/LPS42485 OCLC 54069144

2004-10020 **HE 20.3917:2003011679**

Questions and answers about reactive arthritis . — [2002]
— (NIH publication ; no. 02-5039) Item 0508-T-04 (online)
I. Purl: http://purl.access.gpo.gov/GPO/LPS42460 OCLC 54069471

2004-10021 **HE 20.3917:2003011680**

Questions and answers about rosacea . —[2002]
— (NIH publication ; no. 02-5038) Item 0508-T-04 (online)
I. Purl: http://purl.access.gpo.gov/GPO/LPS43035 OCLC 54117583

2004-10022 **HE 20.3917:2004011036**

Questions and answers about avascular necrosis . —[2001]
— (Health topics) Item 0508-T-04 (online)
I. Purl: http://purl.access.gpo.gov/GPO/LPS42465 OCLC 54069444

2004-10023 **HE 20.3917:2004011037**

Questions and answers about Behcet's disease . —[1999]
— (Health topics) Item 0508-T-04 (online)
I. Purl: http://purl.access.gpo.gov/GPO/LPS42466 OCLC 54069431

2004-10024 **HE 20.3917:2004011038**

Questions and answers about— epidermolysis bullosa . —[2003]
— (NIH publication ; no. 03-7038) Item 0508-T-04 (online)
I. Purl: http://purl.access.gpo.gov/GPO/LPS42468 OCLC 54069411

2004-10025 **HE 20.3917:2004011074**

Questions and answers about juvenile rheumatoid arthritis . —[2001]
— (NIH publication ; no. 01-4942) Item 0508-T-04 (online)
I. Purl: http://purl.access.gpo.gov/GPO/LPS42526 OCLC 54068946

2004-10026 **HE 20.3917:2004011780**

Questions and answers on the use of hormones after menopause for osteoporosis and recent findings from the Women's Health Initiative . —[2002]
— (Health topics) Item 0508-T-04 (online)
I. Purl: http://purl.access.gpo.gov/GPO/LPS42646 OCLC 54117269

2004-10027 **HE 20.3917:2004011801**

Questions & answers about— psoriasis . —[2003]
— (NIH publication ; no. 03-5040) Item 0508-T-04 (online)
I. Purl: http://purl.access.gpo.gov/GPO/LPS43029 OCLC 54117466

2004-10028 **HE 20.3917:2004011802**

Questions and answers about Raynaud's phenomenon . —[2001]
— (NIH publication ; no. 01-4911) Item 0508-T-04 (online)
I. Purl: http://purl.access.gpo.gov/GPO/LPS43032 OCLC 54117554

NATIONAL INSTITUTE ON DRUG ABUSE
Health and Human Services Dept.
Rockville, MD 20857

2004-10029 **HE 20.3966:(DATE)**

Problems of drug dependence .
v. : (Research monograph) Item 0831-C-08 (MF) Item 0831-C-13 (MF)
OCLC 32567164

FOOD AND DRUG ADMINISTRATION
Health and Human Services Dept.
Rockville, MD 20857

2004-10030 **HE 20.4051:(VOL.&NOS.)**

Regulatory research perspectives .
Item 0494-B-35 (online)
I. Purl: http://purl.access.gpo.gov/GPO/LPS42997 OCLC 54207205

CENTER FOR BIOLOGICS EVALUATION AND RESEARCH
Health and Human Services Dept.
Hyattsville, MD 20782

2004-10031 **HE 20.4802:C 73/(DATE)**

Report to the biologics community .
v. : Item 0499-T-02 (MF) Item 0499-T-02 (online)
I. Purl: – Latest issue http://purl.access.gpo.gov/GPO/LPS41847 OCLC 53221267

NATIONAL CENTER FOR HEALTH STATISTICS
Health and Human Services Dept.
Hyattsville, MD 20782

2004-10032 **HE 20.6209:1/41**

Design and operation of the National Survey of Children with Special Health Care needs, 2001 . —[2003]
— (Vital and health statistics. Series 1, Program and collection procedures ; no. 41) Item 0500-E (online)
I. Purl: http://purl.access.gpo.gov/GPO/LPS41992 OCLC 54012501

2004-10033 **HE 20.6209/4-5:13/(DATE)**

National Nursing Home Survey .
CD-ROMs ; (NCHS CD-ROM. Series 13) Item 0500-E-05
OCLC 39656107

2004-10034 **HE 20.6210:(DATE)**

Vital statistics of the United States .
Item 0510 (online)
I. Purl: http://purl.access.gpo.gov/GPO/LPS25040 II. Purl: – Mortality data: http://purl.access.gpo.gov/GPO/LPS42783 OCLC 46380701

2004-10035 **HE 20.6210:(DATE)A**

Vital statistics of the United States.
v. ; (19 -1975: DHEW publication) Item 0510
I. Purl: http://purl.access.gpo.gov/GPO/LPS25040 OCLC 01168068

2004-10036 **HE 20.6216/4:(DATE)**

Catalog of publications of the National Center for Health Statistics .
v. ; (DHHS publication ; no. (PHS)) Item 0508-G (MF)
OCLC 42325342

HEALTHCARE RESEARCH AND QUALITY AGENCY
Health and Human Services Dept.
Rockville, MD 20857

2004-10037 **HE 20.6524:28**

Osteoporosis in postmenopausal women . —[2002]
— (Evidence report/technology assessment ; no. 28) Item 0491-B-31 (online)
I. Purl: http://purl.access.gpo.gov/GPO/LPS41132 OCLC 53979284

2004-10038 **HE 20.6524:37**

Management of dental patients who are HIV-positive . —[2002]
— (Evidence report/technology assessment ; no. 37) Item 0491-B-31 (online)
I. Purl: http://purl.access.gpo.gov/GPO/LPS41170 OCLC 53979801

CENTERS FOR DISEASE CONTROL and PREVENTION
Health and Human Services Dept.
Atlanta, GA 30333

2004-10039 HE 20.7002:200307572/FORM

International classification of external causes of injuries . — [1999]
Item 0504 (online)
I. Purl: http://purl.access.gpo.gov/GPO/LPS27230 OCLC 53959014

2004-10040 HE 20.7002:2003007572

CDC's short version of the ICECI . — [2000]
Item 0504 (online)
I. Purl: http://purl.access.gpo.gov/GPO/LPS27227 OCLC 53964111

2004-10041 HE 20.7002:2003008711

The public health response to biological and chemical terrorism . — [2001]
Item 0504 (online)
I. Purl: http://purl.access.gpo.gov/GPO/LPS38169 OCLC 54017994

NATIONAL INSTITUTE FOR OCCUPATIONAL SAFETY AND HEALTH
Health and Human Services Dept.
Rockville, MD 20857

2004-10042 HE 20.7111/2:P 16

An evaluation of engineering control technology for spray painting . — 1981.
174 p. in various pagings : — (NIOSH technical report) Shipping list no.: 16,113. Item 0499-F-6 S/N 017-033-00383-1
OCLC 07956501

2004-10043 HE 20.7129:SA 1/CD

NIOSH safety checklist program for schools and other safety databases . — [2003]
1 CD-ROM ; — (DHHS (NIOSH) publication ; no. 2004-101) Shipping list no.: 2004-0011-E. Item 0499-F-19 Item 0499-F-19 (online)
I. Purl: http://purl.access.gpo.gov/GPO/LPS41747 OCLC 53977366

NATIONAL CENTER FOR HIV, STD AND TB PREVENTION,
Health and Human Services Dept.
Atlanta, GA 30333

2004-10044 HE 20.7309/2:(DATE)

Sexually transmitted disease surveillance .
Item 0494-K-02 (online)
I. Purl: http://purl.access.gpo.gov/GPO/LPS41297 OCLC 53923628

2004-10045 HE 20.7309/2-3:(DATE)

Sexually transmitted disease surveillance. Supplement. Gonococcal Isolate Surveillance Project (GISP) annual report .
Item 0494-K-15 (online)
I. Purl: http://purl.access.gpo.gov/GPO/LPS41710 OCLC 53991184

2004-10046 HE 20.7309/2-4:(DATE)

Sexually transmitted disease surveillance. Supplement. Syphilis surveillance report .
Item 0494-K-16 (online)
I. Purl: http://purl.access.gpo.gov/GPO/LPS41711 OCLC 53994339

NATIONAL CENTER FOR ENVIRONMENTAL HEALTH Atlanta, GA 30333

2004-10047 HE 20.7502:IN 3/(DATE)

National Center for Environmental Health information book .
v. : Item 0494-L-06 (MF)
OCLC 38019449

NATIONAL CENTER FOR CHRONIC DISEASE PREVENTION AND HEALTH PROMOTION
Health and Human Services Dept.
Atlanta, GA 30333

2004-10048 HE 20.7602:2003007596

Men and heart disease . — 1st ed. — [2001]
Item 0494-H-04 (online)
I. Purl: http://purl.access.gpo.gov/GPO/LPS27255 OCLC 54005202

NATIONAL CENTER FOR INJURY PREVENTION AND CONTROL
ROCKVILLE, MD 20857

2004-10049 HE 20.7952:2003007562

Alcohol problems among emergency department patients . — [2001]
Item 0494-N (online)
I. Purl: http://purl.access.gpo.gov/GPO/LPS27221 OCLC 53965348

2004-10050 HE 20.7952:2003007568

Best practices of youth violence prevention . — June 2002 Rev. — [2002]
Item 0494-N (online)
I. Purl: http://purl.access.gpo.gov/GPO/LPS27223 OCLC 54005194

2004-10051 HE 20.7952:2003007570

CDC injury research agenda . — [2002]
Item 0494-N (online)
I. Purl: http://purl.access.gpo.gov/GPO/LPS27224 OCLC 53992742

NATIONAL INSTITUTE ON ALCOHOL ABUSE AND ALCOHOLISM
Health and Human Services Dept.
Rockville, MD 20857

2004-10052 HE 20.8308/S:4/2003

Assessing alcohol problems . — 2nd ed. — [2003]
xiii, 671 p. : — (NIH publication ; no. 03-3745) Shipping list no.: 2004-0017-S. Item 0483-G-02
OCLC 54056649

2004-10053 HE 20.8308/2:4/2003

Assessing alcohol problems . — 2nd ed. — [2003]
xiii, 671 p. : — (NIH publication ; no. 03-3745) Shipping list no.: 2004-0017-S. Item 0483-G-02
OCLC 54056649

2004-10054 HE 20.8313:(NOS.)

Special report to the U.S. Congress on alcohol and health from the Secretary of Health and Human Services .
v. : (1981-719908: DHHS publication ; no. (ADM)) Item 0498-C-06 Item 0498-C-06 (MF) Item 0498-C-06 (online)

I. Purl: – Latest issue http://purl.access.gpo.gov/GPO/LPS10186 OCLC 07824216

2004-10055 HE 20.9002:2004007561

SCHIP disenrollment and state policies . — [2002]
— (AHRQ publication ; no. 02-0017) Item 0507-H-17 (online)
I. Purl: http://purl.access.gpo.gov/GPO/LPS42071 OCLC 54020274

PRIMARY HEALTH CARE BUREAU
Health and Human Services Dept.
Rockville, MD 20857

2004-10056 HE 20.9102:SCH 6/2/(DATE)

Annual report for the NHSC scholarship program .
v. ; Item 0532-E-10 (MF)
OCLC 51731728

2004-10057 HE 20.9110/2:(DATE)

Applicant information bulletin.
v. ; Item 0507-H-14 Item 0532-E-10 Item 0532-E-13 Item 0532-E-13 (MF)
OCLC 16881337

2004-10058 HE 20.9110/10:(DATE)

Report to the Congress for years ...
v. : Item 0532-E-23 (MF)
OCLC 37702891

MATERNAL AND CHILD HEALTH AND RESOURCES DEVELOPMENT BUREAU
Health and Human Services Dept.
Rockville, MD 20857

2004-10059 HE 20.9201:(DATE)

Report to Congress .
v. : Item 0486-A-10 (MF)
OCLC 39107517

2004-10060 HE 20.9202:M 41/(DATE)

Executive summary, report to Congress on fiscal year ... maternal and child health activities and health status .
v. Item 0486-A-06 (MF)
OCLC 42786897

2004-10061 HE 20.9211:(DATE)A

Emergency medical services for children .
v. ; Item 0532-E-19 (MF)
OCLC 53976574

HEALTH PROFESSIONS BUREAU of
Health and Human Services Dept.
Rockville, MD 20857

2004-10062 HE 20.9302:H 34/2/(DATE)

HCOP digest .
v. ; Item 0507-J-01 Item 0507-J-01 (MF) Item 0507-J-01 (online)
I. Purl: – No longer available http://purl.access.gpo.gov/GPO/LPS3254 OCLC 34338461

HEALTH CARE FINANCING ADMINISTRATION
Health and Human Services Dept.
Washington, DC 20201

2004-10063 HE 22.8:2002005706/SPAN.

Directorio de cobertura de salud para personas con Medicare . — [2001]
Item 0512-A-03 (online)
I. Purl: http://purl.access.gpo.gov/GPO/LPS41878 OCLC 54018568

2004-10064 HE 22.8:2002005706

Health care coverage directory for people with Medicare . — [2001]
Item 0512-A-03 (online)
OCLC 53988577

2004-10065 HE 22.33:(DATE)

Justification of estimates for appropriations committees .
v. : Item 0512-A-36 (MF)
OCLC 45255327

2004-10066 HE 22.42:(DATE)

CMS financial report .
Item 0512-A-49 (online)
I. Purl: http://purl.access.gpo.gov/GPO/LPS41462 OCLC 53987307

2004-10067 HE 22.42:(DATE)A

HCFA financial report .
v. : Item 0512-A-49 (MF)
I. Purl: – Last issue http://purl.access.gpo.gov/GPO/LPS41456 OCLC 33065058

PRESIDENT'S COMMITTEE ON MENTAL RETARDATION
Health and Human Services Dept.
Washington, DC 20201

2004-10068 HE 23.101:(DATE)

Report to the President .
v. : (1980- : DHHS publication) Item 0528-B-01 (MF)
OCLC 21894764

HOUSING AND URBAN DEVELOPMENT DEPARTMENT
Washington, DC 20410

2004-10069 HH 1.1/2:(DATE)

Semiannual report to the Congress as of ...
Item 0581-H (online)
I. Purl: http://purl.access.gpo.gov/GPO/LPS42794 OCLC 54080058

2004-10070 HH 1.1/2:(DATE)A

Semiannual report to the Congress for the period ending ...
v. ; Item 0581-H (MF) Item 0581-H (online)
I. Purl: http://purl.access.gp OCLC 30848247

2004-10071 HH 1.1/9:(DATE)

Annual report to Congress on the state of fair housing in America
v. : Item 0581-A-03 (MF)
OCLC 46989861

2004-10072 HH 1.1/9:(DATE)A

Annual report to Congress, civil rights data on HUD program applicants and beneficiaries .
v. : Item 0581-A-03 (MF)
OCLC 27890343

2004-10073 HH 1.1/9:(DATE)B

Consolidated annual report to Congress on fair housing programs .
v. : Item 0581-A-03 (MF)
OCLC 37663913

2004-10074 HH 1.2:H 75/53

100 questions & answers about buying a new home . — 2003 update. — [2003]
Item 0582 (online)

I. Purl: http://purl.access.gpo.gov/GPO/LPS41984 OCLC 54012131

2004-10075 HH 1.2:H 75/54/SUM

Homelessness . — [1999]
xxii, 88 p. : Shipping list no.: 2000-0104-P. Item 0582
OCLC 43374549

2004-10076 HH 1.2:OP 5/4

Moving to Opportunity . — [2003]
1 v. (various pagings) : Shipping list no.: 2004-0109-M. Item 0582 (MF) Item 0582 (online)
I. Purl: http://purl.access.gpo.gov/GPO/LPS42596 OCLC 54068480

2004-10077 HH 1.2:R 29/22

Trends in worst case needs for housing, 1978-1999 . — [2003]
xxi, 84, 62 p. ; Shipping list no.: 2004-0069-P. Item 0582 Item 0582 (online)
I. Purl: http://purl.access.gpo.gov/GPO/LPS43007 OCLC 54114263

2004-10078 HH 1.2:2004007331

Report to Congress . — [2003]
Item 0582 (online)
I. Purl: http://purl.access.gpo.gov/GPO/LPS42062 OCLC 54019189

2004-10079 HH 1.6/3:L 78/3

Loans . — [1989]
1 folded sheet (8 p.) ; Shipping list no.: 1993-0485-P. Item 0582-E
OCLC 28985261

2004-10080 HH 1.6/3:2003008270

Shared visions . — [2000]
Item 0582-E (online)
I. Purl: http://purl.access.gpo.gov/GPO/LPS27909 OCLC 53992718

2004-10081 HH 1.46/6:(DATE)

Annual report to Congress on the Community Development Block Grant Program .
v. : Item 0581-E-11 (MF)
OCLC 30807170

2004-10082 HH 1.46/6:(DATE)A

Consolidated annual report to Congress on community development programs .
v. : Item 0581-E-11 (MF)
OCLC 37000714

2004-10083 HH 1.75/3:(DATE)B

FieldWorks .
v. ; Item 0581-D-04 (MF)
I. Purl: http://purl.access.gpo.gov/GPO/LPS8574 OCLC 38212642

2004-10084 HH 1.75/3:(DATE)C

FieldWorks .
Item 0581-D-04 (online)
I. Purl: http://purl.access.gpo.gov/GPO/LPS8574 OCLC 45793999

2004-10085 HH 1.80/2:(DATE)

Program funding plan .
v. : Item 0581-G-01
OCLC 37223545

2004-10086 HH 1.116:(DATE)

Forecast of contract opportunities .
v. ; Item 0581-E-32 (MF)
OCLC 28158844

2004-10087 HH 1.116:(DATE)A

Forecast of contract opportunities.
v. ; Item 0581-E-32 (MF)
OCLC 28158611

FEDERAL HOUSING ADMINISTRATION
Housing and Urban Development Dept.
Washington, DC 20410

2004-10088 HH 2.24/8:(DATE)

FHA home mortgage insurance operations .
v. ; Item 0582 (MF) Item 0593-F (MF)
OCLC 27354155

MULTI-FAMILY HOUSING OFFICE
Washington, DC 20410

2004-10089 HS 1.2:T 62

Top Officials (TOPOFF) exercise series . — [2003]
Item 0520-B (online)
I. Purl: http://purl.access.gpo.gov/GPO/LPS42040 OCLC 53952304

2004-10090 HS 4.103:(DATE)B

Customs bulletin and decisions .
v. ; Item 0950-D Item 0950-D (online) Item 0520-B-04 Item 0520-B-04 (online) S/N 748-002-00000-6
I. Purl: http://purl.access.gpo.gov/GPO/LPS20434 OCLC 03200705

2004-10091 HS 4.103:(V.NO.&NOS.)C

Customs bulletin and decisions .
Item 0950-D (online) Item 0520-B-04 (online) S/N 748-002-00000-6
I. Purl: http://purl.access.gpo.gov/GPO/LPS20434 OCLC 54075980

2004-10092 HS 5.202:C 83/STUD.MAN.

Courtroom preparation and testimony for first responders. Student manual. — 1st ed. — [2002]
1 v. (various pagings) : Shipping list no.: 2004-0058-P. Item 0520-F
OCLC 54021545

2004-10093 HS 5.202:EM 3/STUD.MAN.

Emergency response to terrorism . Student manual. — 1st ed. — [1997]
1 v. (various pagings) ; Shipping list no.: 2004-0061-P. Item 0520-F
OCLC 54113568

2004-10094 HS 5.202:L 46/STUD.MAN.

Leadership . Student manual. — 1st ed. — [1994]
1 v. (various pagings) ; Shipping list no.: 2004-0058-P. Item 0520-F
OCLC 54021595

2004-10095 HS 5.302:EX 3/V.2

Homeland security exercise and evaluation program. Volume 2, Exercise evaluation and improvement. — 28 cm.
Washington, D.C. : Shipping list no.: 2004-0056-P. Item 0520-H Item 0520-H (online)
I. Purl: http://purl.access.gpo.gov/GPO/LPS41433 OCLC 54023374

2004-10096 HS 5.308:G 76/PT.2/2003

Fiscal year 2003 . — [2003]
1 v. (various pagings) ; Shipping list no.: 2004-0059-P. Item 0520-H-01 Item 0520-H-01 (online)

I. Purl: http://purl.access.gpo.gov/GPO/LPS42018 OCLC 54025662

2004-10097 HS 5.308:G 76/2/PROGRAM 1/2003

Fiscal year 2003 . — [2003]
1 v. (various pagings) ; Shipping list no.: 2004-0059-P. Item 0520-H-01 Item 0520-H-01 (online)
I. Purl: http://purl.access.gpo.gov/GPO/LPS42108 OCLC 54025845

2004-10098 HS 5.308:G 76/2/PROGRAM 2/2003

Fiscal year 2003 . — [2003]
1 v. (various pagings) ; Shipping list no.: 2004-0059-P. Item 0520-H-01 Item 0520-H-01 (online)
I. Purl: http://purl.access.gpo.gov/GPO/LPS42136 OCLC 54025964

2004-10099 HS 5.308:G 76/2003

Fiscal year 2003 . — [2003]
1 v. (various pagings) ; Shipping list no.: 2004-0056-P. Item 0520-H-01 Item 0520-H-01 (online)
I. Purl: http://purl.access.gpo.gov/GPO/LPS42015 OCLC 54025748

2004-10100 HS 5.308:2004007589

The Office for Domestic Preparedness guidelines for homeland security . — [2003]
Item 0520-H-01 (online)
I. Purl: http://purl.access.gpo.gov/GPO/LPS42747 OCLC 54076016

INTERIOR DEPARTMENT
Washington, DC 20240

2004-10101 I 1.1/6:(DATE)

The Interior budget in brief .
v. ; Item 0600-C (MF) Item 0600-C (online) Item 0600-C-01 (online)
I. Purl: http://purl.access.gpo.gov/GPO/LPS41874 OCLC 25197172

2004-10102 I 1.98:C 71/3

Lower Colorado River national wildlife refuges comprehensive management plan, 1994-2014 . — [1994]
115 p. : Shipping list no.: 95-0408-M. Item 0603-G (MF) Item 0603-G (online)
I. Purl: http://purl.access.gpo.gov/GPO/LPS32950 OCLC 32621774

2004-10103 I 1.98:K 82/FINAL

Kofa National Wildlife Refuge and Wilderness and New Water Mountains Wilderness . — [1996]
[6], 84 p. : Shipping list no.: 98-0482-M. Item 0603-G (MF) Item 0603-G (online)
I. Purl: http://purl.access.gpo.gov/GPO/LPS32947 OCLC 39308514

2004-10104 I 4.IN 8/16:AN 4/6

Angola, prospects for durable peace and economic reconstruction . — 2002.
iii, 37 p. ; Shipping list no.: 2002-0283-P. Item 1017-A-01 Item 1017-A-01 (online) Item 1017-B-01 (MF) Item 1017-B-01 (online)
I. Purl: http://purl.access.gpo.gov/GPO/LPS42353 OCLC 50790787

GEOLOGICAL SURVEY
Interior Dept.
Reston, Va. 22092

Topographic and earth science (thematic) maps of the United States, plus the planets and moons may be purchased from: Map Distribution, U.S. Geological Survey, Box 25286, Federal Center, Denver, CO 80225. To order topographic maps give name and scale, e.g. Fairfax, VA, 1:24,000. To order earth science maps give series identification and number, e.g. GQ-851. A 50% discount is allowed for orders over $500, and a $1 postage and handling charge is applicable to orders less than $10.

2004-10105 I 19.2:B 31

Bat inventory of the Point Loma Peninsula including the Cabrillo National Monument . — 2003.
iv, 31 leaves : Shipping list no.: 2004-0045-M. Item 0621 (MF)
OCLC 53478864

2004-10106 I 19.3:2202-E

Petroleum geology and total petroleum systems of the Widyan Basin and interior platform of Saudi Arabia and Iraq . — Version 1.0. — 2002.
— (U.S. Geological Survey bulletin ; 2202-E) Item 0621 (online)
I. Purl: http://purl.access.gpo.gov/GPO/LPS25192 OCLC 51496836

2004-10107 I 19.3:2210-D

Historic mills and mill tailings as potential sources of contamination in and near the Humboldt River Basin, Northern Nevada . — Version 1.0. — [2003]
— (U.S. Geological Survey bulletin ; 2210-D) Item 0260-D (online)
I. Purl: http://purl.access.gpo.gov/GPO/LPS41347 OCLC 53834815

2004-10108 I 19.3:2211

Carboniferous-Rotliegend total petroleum system description and assessment results summary . — 2003.
— (U.S. Geological Survey bulletin ; 2211) Item 0620 (online)
I. Purl: http://purl.access.gpo.gov/GPO/LPS43057 OCLC 54109523

2004-10109 I 19.4/2:1243

Water in storage and ground-water management approaches, High Plains Aquifer, 2000 . — 2002.
vi, 51 p. : — (Circular ; 1243) Shipping list no.: 2004-0052-P. Item 0620-A
OCLC 51223731

2004-10110 I 19.4/2:1245

Large floods in the United States . — 2003.
— (U.S. Geological Survey circular ; 1245) Item 0620-H (online) Item 0620-H
I. Purl: http://purl.access.gpo.gov/GPO/LPS37149 OCLC 53120984

2004-10111 I 19.4/2:1246

Lewis and Clark's observations and measurements of geomorphology and hydrology, and changes with time . — 2003.
viii, 110 p. : — (Circular ; 1246) Shipping list no.: 2004-0069-P. Item 0620-A
OCLC 53138699

2004-10112 I 19.4/2:1248

Geologic studies of mercury by the U.S. Geological Survey . — 2003.
vi, 41 p. : — (U.S. Geological Survey circular ; 1248) Shipping list no.: 2004-0055-P. Contents: Introduction / John E. Gray —

Mercury in coal and mercury emissions from coal combustion / Robert B. Finkelman — Mercury mine studies — Studies of mercury contamination from gold mining — Volcanic emissions of mercury / Todd K. Hinkley — Summary / John E. Gray. Item 0620-A
OCLC 53949903

2004-10113 I 19.16:1530-A-C

Cyclic injection, storage, and withdrawal of heated water in a sandstone aquifer at St. Paul, Minnesota. — 1993-2003.
3 v. : — (U.S. Geological Survey professional paper ; 1530) Contents: A. Field observations, preliminary model analysis, and aquifer thermal efficiency / by R.T. Miller and G.N. Delin — B. Analysis of thermal data and nonisothermal modeling of short-term test cycles / by R.T. Miller and G.N. Delin — C. Analysis of thermal data and nonisothermal modeling of long-term test cycles 1 and 2 / by G.N. Deiln ... [et al.]. Shipping list no.: 2003-0097-P (v. B-C); 93-0544-P (v. A). Item 0624
OCLC 26632455

2004-10114 I 19.16:1683

The role of geoscience information in reducing catastrophic loss using a web-based economics experiment . — 2003.
v, 29 p. : — (Professional paper ; 1683) Shipping list no.: 2004-0057-P. Item 0624 Item 0624 (online)
I. Purl: http://purl.access.gpo.gov/GPO/LPS41736 OCLC 54062434

2004-10115 I 19.42/4:00-4094

Application of nonlinear least-squares regression to ground-water flow modeling, west-central Florida . — 2000.
— (Water-resources investigations report ; 00-4094) Item 0624-B (online)
I. Purl: http://purl.access.gpo.gov/GPO/LPS30714 OCLC 53867004

2004-10116 I 19.42/4:00-4251

Simulation of ground-water discharge to Biscayne Bay, southeastern Florida . — 2001.
— (Water-resources investigations report ; 00-4251) Item 0624-B (online)
I. Purl: http://purl.access.gpo.gov/GPO/LPS29862 OCLC 53891097

2004-10117 I 19.42/4:01-4158

Approach for delineation of contributing areas and zones of transport to selected public-supply wells using a regional ground-water flow model, Palm Beach County, Florida . — 2001.
— (Water-resources investigations report ; 01-4158) Item 0624-B (online)
I. Purl: http://purl.access.gpo.gov/GPO/LPS26464 OCLC 53967595

2004-10118 I 19.42/4:01-4242

Biodegradation potential of chlorinated solvents in ground water at the Naval Surface Warfare Center, Louisville, Kentucky, July 1999 to February 2000 . — 2001.
iv, 22 p. : — (Water-resources investigations report ; 01-4242) Shipping list no.: 2004-0075-M. Item 0624-B (MF)
OCLC 54060911

2004-10119 I 19.42/4:02-4026

Generalized hydrogeology and ground-water budget for the C aquifer, Little Colorado River Basin, and parts of the Verde and Salt River Basin, Arizona and New Mexico . — 2002.
v, 47 p. : — (Water-resources investigations report ; 02-4026) Item 0624-B Item 0624-B (online)
I. Purl: http://purl.access.gpo.gov/GPO/LPS41991 OCLC 49828219

2004-10120 I 19.42/4:02-4033

Factors affecting ground-water exchange and catchment size for Florida lakes in mantled karst terrain . — 2002.
vi, 54 p. : — (Water-resources investigations report ; 02-4033) Shipping list no.: 2002-0292-P. Item 0624-B Item 0624-B (online)
I. Purl: http://purl.access.gpo.gov/GPO/LPS41915 OCLC 50616763

2004-10121 I 19.42/4:02-4038

Evaluation of trends in pH in the Yampa River, northwestern Colorado, 1950-2000 . — 2002.
iv, 41 p. : — (Water-resources investigations report ; 02-4038) Shipping list no.: 2002-0255-P. Item 0624-B Item 0624-B (online)
I. Purl: http://purl.access.gpo.gov/GPO/LPS41911 OCLC 50131879

2004-10122 I 19.42/4:02-4069

Relation of environmental characteristics to the composition of aquatic assemblages along a gradient of urban land use in New Jersey, 1996-98 . — 2002.
ix, 77 p. : — (U.S. Geological Survey water-resources investigations report ; 02-4069) Item 0624-B Item 0624-B (online)
I. Purl: http://purl.access.gpo.gov/GPO/LPS41860 OCLC 50072795

2004-10123 I 19.42/4:02-4080

Observations of environmental change in Grand Canyon, Arizona . — 2002.
— (Water-resources investigations report ; 02-4080) Item 0624-B (online)
I. Purl: http://purl.access.gpo.gov/GPO/LPS41843 OCLC 54207203

2004-10124 I 19.42/4:02-4083

Water quality of the Mississippian carbonate aquifer in parts of middle Tennessee and northern Alabama, 1999 . — 2002.
vii, 36 p. : — (Water-resources investigations report ; 02-4083) Item 0624-B Item 0624-B (online)
I. Purl: http://purl.access.gpo.gov/GPO/LPS41842 OCLC 50929185

2004-10125 I 19.42/4:02-4086

Testing the sensitivity of pumpage to increases in surficial aquifer system heads in the Cypress Creek well-field area, West-Central Florida . — 2002.
— (Water-resources investigations report ; 02-4086) Item 0624-B (online)
I. Purl: http://purl.access.gpo.gov/GPO/LPS25663 OCLC 54207033

2004-10126 I 19.42/4:02-4091

Hydrogeology and ground-water-flow simulation of the Cave Springs area, Hixson, Tennessee . — 2002.
v, 57 p. : — (Water-resources investigations report ; 02-4091) Shipping list no.: 2003-0051-P. Item 0624-B Item 0624-B (online)
I. Purl: http://purl.access.gpo.gov/GPO/LPS41786 OCLC 51160738

2004-10127 I 19.42/4:02-4098

Sediment characteristics and configuration within three dam impoundments on the Kalamazoo River, Michigan, 2000 . — 2002.
— (Water-resources investigations report ; 02-4098) Item 0624-B (online)
I. Purl: http://purl.access.gpo.gov/GPO/LPS25665 OCLC 50709195

2004-10128 **I 19.42/4:02-4104**

Evaluation of water quality, suspended sediment, and stream morphology with an emphasis on effects of stormflow on Fountain and Monument Creek basins, Colorado Springs and vicinity, Colorado, 1981 through 2001 . — 2002.
v, 59 p. : — (Water-resources investigations report ; 02-4104) Shipping list no.: 2003-0075-P. Item 0624-B Item 0624-B (online)
I. Purl: http://purl.access.gpo.gov/GPO/LPS41780 OCLC 51330675

2004-10129 **I 19.42/4:02-4127**

Water quality of the Tlikakila River and five major tributaries to Lake Clark, Lake Clark National Park and Preserve, Alaska, 1999-2001 . — 2002.
iv, 29 p. : — (Water-resources investigations report ; 02-4127) Shipping list no.: 2002-0281-P. Item 0624-B Item 0624-B (online)
I. Purl: http://purl.access.gpo.gov/GPO/LPS41762 OCLC 50548659

2004-10130 **I 19.42/4:02-4133**

Evaluation of recharge to the Skunk Creek aquifer from a constructed wetland near Lyons, South Dakota . — 2002.
iv, 27 p. : — (Water-resources investigations report ; 02-4133) Shipping list no.: 2002-0255-P. Item 0624-B Item 0624-B (online)
I. Purl: http://purl.access.gpo.gov/GPO/LPS41732 OCLC 50181354

2004-10131 **I 19.42/4:02-4136**

Simulation of ground-water/surface-water flow in the Santa Clara-Calleguas ground-water basin, Ventura County, California . — 2003.
— (Water-resources investigations report ; 02-4136) Item 0624-B (online)
I. Purl: http://purl.access.gpo.gov/GPO/LPS27244 OCLC 51521808

2004-10132 **I 19.42/4:02-4137**

Streamflow, water quality, and contaminant loads in the lower Charles River Watershed, Massachusetts, 1999-2000 . — 2002.
vi, 131 p. : — (Water-resources investigations report ; 02-4137) Item 0624-B Item 0624-B (online)
I. Purl: http://purl.access.gpo.gov/GPO/LPS41758 OCLC 51454647

2004-10133 **I 19.42/4:02-4143**

Simulated changes in the sources of ground water for public-supply wells, ponds, streams, and coastal areas on western Cape Cod, Massachusetts . — 2002.
12 p. : — (Water-resources investigations report ; 02-4143) Shipping list no.: 2003-0029-P. Item 0624-B Item 0624-B (online)
I. Purl: http://purl.access.gpo.gov/GPO/LPS41729 OCLC 50996356

2004-10134 **I 19.42/4:02-4145**

Ground-water flow and numerical simulation of recharge from streamflow infiltration near Pine Nut Creek, Douglas County, Nevada . — 2002.
v, 37 p. : — (Water-resources investigations report ; 02-4145) Item 0624-B Item 0624-B (online)
I. Purl: http://purl.access.gpo.gov/GPO/LPS41728 OCLC 50900545

2004-10135 **I 19.42/4:02-4148**

Metal concentrations and sources in the Miller Creek Watershed, Park County, Montana, August 2000 . — [2002]
iv, 32 p. : — (Water-resources investigations report ; 02-4148) Item 0624-B Item 0624-B (online)
I. Purl: http://purl.access.gpo.gov/GPO/LPS41727 OCLC 50786153

2004-10136 **I 19.42/4:02-4149**

Sources of sodium and chloride in the Scituate Reservoir drainage basin, Rhode Island . — 2002.
16 p. : — (WRIR ; 02-4149) Shipping list no.: 2003-0040-P. Item 0624-B Item 0624-B (online)
I. Purl: http://purl.access.gpo.gov/GPO/LPS41726 OCLC 50912444

2004-10137 **I 19.42/4:02-4158**

Evaluation of factors affecting ice forces at selected bridges in South Dakota . — 2002.
v, 102 p. : — (Water-resources investigations report ; 02-4158) Shipping list no.: 2002-0274-P. Item 0624-B Item 0624-B (online)
I. Purl: http://purl.access.gpo.gov/GPO/LPS41725 OCLC 50391994

2004-10138 **I 19.42/4:02-4166**

Detection of fresh ground water and a contaminant plume beneath Red Brook Harbor, Cape Cod, Massachusetts, 2000 . — 2002.
iv, 36 p. : Item 0624-B Item 0624-B (online)
I. Purl: http://purl.access.gpo.gov/GPO/LPS41721 OCLC 50936102

2004-10139 **I 19.42/4:02-4170**

Estimating the magnitude of peak flows at selected recurrence intervals for streams in Idaho . — 2002.
— (Water-resources investigations report ; 02-4170) Item 0624-B (online)
I. Purl: http://purl.access.gpo.gov/GPO/LPS41703 OCLC 54207409

2004-10140 **I 19.42/4:02-4177**

Occurrence and distribution of dissolved trace elements in the surface waters of the Yakima River Basin, Washington . — 2003.
x, 76 p. : — (Water-resources investigations report ; 02-4177) Shipping list no.: 2003-0230-P. Item 0624-B Item 0624-B (online)
I. Purl: http://purl.access.gpo.gov/GPO/LPS41698 OCLC 52701036

2004-10141 **I 19.42/4:02-4178**

Trend analysis of ground-water levels and spring discharge in the Yucca Mountain Region, Nevada and California, 1960-2000 . — 2002.
viii, 97 p. : — (Water-resources investigations report ; 02-4178) Shipping list no.: 2003-0036-P. Item 0624-B Item 0624-B (online)
I. Purl: http://purl.access.gpo.gov/GPO/LPS41697 OCLC 50798047

2004-10142 **I 19.42/4:02-4179**

Trace elements and organic compounds in streambed sediment and fish tissue of coastal New England streams, 1998-99 . — 2002.
vi, 30 p. : — (Water-resources investigations report ; 02-4179) Shipping list no.: 2003-0033-P. Item 0624-B Item 0624-B (online)
I. Purl: http://purl.access.gpo.gov/GPO/LPS41689 OCLC 50860966

2004-10143 **I 19.42/4:02-4180**

Water quality of springs in the Valley and Ridge Physiographic Province in the upper Tennessee River basin, 1997 . — 2002.
vi, 24 p. : — (Water-resources investigations report ; 02-4180) Item 0624-B Item 0624-B (online)
I. Purl: http://purl.access.gpo.gov/GPO/LPS41644 OCLC 51008998

2004-10144 **I 19.42/4:02-4182**

Investigation of water quality and aquatic-community structure in Village and Valley Creeks, city of Birmingham, Jefferson County, Alabama, 2000-01 . — 2002.
viii, 120 p. ; — (Water-resources investigations report ; 02-4182) Item 0624-B Item 0624-B (online)
I. Purl: http://purl.access.gpo.gov/GPO/LPS41635 OCLC 50473094

2004-10145 **I 19.42/4:02-4192**

Estimating ground-water inflow to lakes in central Florida using the isotope mass-balance approach . — 2002.
— (Water-resources investigations report ; 02-4192) Item 0624-B (online)
I. Purl: http://purl.access.gpo.gov/GPO/LPS41551 OCLC 54042227

2004-10146 **I 19.42/4:02-4193**

Hydrogeology and water-quality characteristics of the Lower Floridan aquifer in east-central Florida . — 2002.
vi, 60 p. : — (Water-resources investigations report ; 02-4193) Shipping list no.: 2003-0054-P. Item 0624-B Item 0624-B (online)
I. Purl: http://purl.access.gpo.gov/GPO/LPS41549 OCLC 51259669

2004-10147 **I 19.42/4:02-4201**

Quality-control results for ground-water and surface-water data, Sacramento River basin, California, National-Water Quality Assessment, 1996-1998 . — 2002.
— (Water-resources investigations report ; 02-4201) Item 0624-B (online)
I. Purl: http://purl.access.gpo.gov/GPO/LPS41542 OCLC 53147852

2004-10148 **I 19.42/4:02-4202**

Hydrology and chemistry of floodwaters in the Yolo Bypass, Sacramento River system, California, during 2000 . — [2002]
— (Water-resources investigations report ; 02-4202) Item 0624-B (online)
I. Purl: http://purl.access.gpo.gov/GPO/LPS41541 OCLC 50741831

2004-10149 **I 19.42/4:02-4212**

Probability distributions of hydraulic conductivity for the hydrogeologic units of the Death Valley regional ground-water flow system, Nevada and California . — 2002.
— (Water-resources investigations report ; 02-4212) Item 0624-B (online)
I. Purl: http://purl.access.gpo.gov/GPO/LPS41537 OCLC 53164125

2004-10150 **I 19.42/4:02-4220**

Potential effects of structural controls and street sweeping on stormwater loads to the lower Charles River, Massachusetts . — 2002.
v, 42 p. : — (Water-resources investigations report ; 02-4220) Shipping list no.: 2003-0110-P. Item 0624-B Item 0624-B (online)
I. Purl: http://purl.access.gpo.gov/GPO/LPS41533 OCLC 51571798

2004-10151 **I 19.42/4:02-4228**

Quality of shallow ground water in areas of recent residential and commercial development, Wichita, Kansas, 2000 . — 2002.
viii, 67 p. : — (Water-resources investigations report ; 02-4228) Shipping list no.: 2003-0095-P. Item 0624-B Item 0624-B (online)
I. Purl: http://purl.access.gpo.gov/GPO/LPS41531 OCLC 51322687

2004-10152 **I 19.42/4:02-4234**

Simulation of ground-water flow and evaluation of water-management alternatives in the upper Charles River basin, eastern Massachusetts . — 2002.
vii, 94 p. : — (Water-resources investigations report ; 02-4234) Shipping list no.: 2003-0121-P. Item 0624-B Item 0624-B (online)
I. Purl: http://purl.access.gpo.gov/GPO/LPS41527 OCLC 51820763

2004-10153 **I 19.42/4:02-4236**

Classification of irrigated land using satellite imagery, the High Plains aquifer, nominal date 1992 . — 2002.
vi, 31 p. : — (Water-resources investigations report ; 02-4236) Shipping list no.: 2003-0116-P. Item 0624-B Item 0624-B (online)
I. Purl: http://purl.access.gpo.gov/GPO/LPS41526 OCLC 51571772

2004-10154 **I 19.42/4:02-4239**

Detection and measurement of land subsidence using Global Positioning System and interferometric synthetic aperture radar, Coachella Valley, California, 1998-2000 . — 2002.
— (Water-resources investigations report ; 02-4239) Item 0624-B (online)
I. Purl: http://purl.access.gpo.gov/GPO/LPS41523 OCLC 51181476

2004-10155 **I 19.42/4:02-4247**

Ground-water-quality assessment of shallow aquifers in the Front Range Urban Corridor, Colorado, 1954-98 . — 2003.
iii, 32 p. : — (Water-resources investigations report ; 02-4247) Shipping list no.: 2003-0161-P. Item 0624-B Item 0624-B (online)
I. Purl: http://purl.access.gpo.gov/GPO/LPS41510 OCLC 51887702

2004-10156 **I 19.42/4:02-4253**

Reconnaissance of acid drainage sources and preliminary evaluation of remedial alternatives at the Copper Bluff Mine, Hoopa Valley Reservation, California . — 2003.
— (Water-resources investigations report ; 02-4253) Item 0624-B (online)
I. Purl: http://pubs.water.usgs.gov/wri024253/ OCLC 53008355

2004-10157 **I 19.42/4:02-4256**

Simulations of floodflows on the White River in the vicinity of U.S. Highway 79 near Clarendon, Arkansas . — 2003.
vi, 36 p. : — (Water-resources investigations report ; 02-4256) Shipping list no.: 2004-0058-P. Item 0624-B
OCLC 54009989

2004-10158 **I 19.42/4:02-4259**

Hydrogeology and geochemistry of aquifers underlying the San Lorenzo and San Leandro areas of the East Bay Plain, Alameda County, California . — 2003.
— (Water-resources investigations report ; 02-4259) Item 0624-B (online)
I. Purl: – pdf of text http://purl.access.gpo.gov/GPO/LPS41506
II. Purl: – pdf of appendixes http://purl.access.gpo.gov/GPO/LPS41507 OCLC 52357055

2004-10159 **I 19.42/4:02-4261**

Simulation of the ground-water flow system at Naval Submarine Base Bangor and vicinity, Kitsap County, Washington . — 2002.
— (Water-resources investigations report ; 02-4261) Item 0624-B (online)
I. Purl: http://pubs.water.usgs.gov/wri024261/ OCLC 51270284

2004-10160 **I 19.42/4:02-4264**

Simulation of ground-water flow in the Irwin Basin aquifer system, Fort Irwin National Training Center, California . — 2003.
— (Water-resources investigations report ; 02-4264) Item 0624-B (online)
I. Purl: http://purl.access.gpo.gov/GPO/LPS41483 OCLC 51718749

2004-10161 **I 19.42/4:02-4266**

Duration and frequency analysis of lowland flooding in western Murfreesboro, Rutherford County, Tennessee, 1998-2000 . — 2002.
iv, 30 p. : — (Water-resources investigations report ; 02-4266) Shipping list no.: 2003-0097-P. Item 0624-B Item 0624-B (online)
I. Purl: http://purl.access.gpo.gov/GPO/LPS41482 OCLC 51332623

2004-10162 **I 19.42/4:02-4268**

Response of fish communities to cropland density and natural environmental setting in the Eastern Highland Rim Ecoregion of the lower Tennessee River basin, Alabama and Tennessee, 1999 . — 2003.
vii, 48 p. : — (Water-resources investigations report ; 02-4268) Item 0624-B Item 0624-B (online)
I. Purl: http://purl.access.gpo.gov/GPO/LPS41474 OCLC 52252481

2004-10163 **I 19.42/4:02-4272**

Trends in chemical concentration in sediment cores from three lakes in New Jersey and one lake on Long Island, New York . — 2003.
— (Water-resources investigations report ; 02-4272) Item 0624-B (online)
I. Purl: http://purl.access.gpo.gov/GPO/LPS41470 OCLC 52605402

2004-10164 **I 19.42/4:02-4277**

Regional water table (2000) and ground-water-level changes in the Mojave River and the Morongo ground-water basins, southwestern Mojave Desert, California . — 2003.
— (Water-resources investigations report ; 02-4277) Item 0624-B (online)
I. Purl: – pdf of text http://purl.access.gpo.gov/GPO/LPS41460 II. Purl: – pdf of plate http://purl.access.gpo.gov/GPO/LPS41463 III. Purl: – pdf of printable plate http://purl.access.gpo.gov/GPO/LPS41464 OCLC 51931678

2004-10165 **I 19.42/4:02-4288**

Estimating spatial variability of recharge in southern New Jersey from unsaturated-zone measurements . — 2003.
iv, 31 p. : — (Water-resources investigations report ; 02-4288) Shipping list no.: 2002-0170-P. Item 0624-B Item 0624-B (online)
I. Purl: http://purl.access.gpo.gov/GPO/LPS41457 OCLC 52129000

2004-10166 **I 19.42/4:02-4290**

Delineation of water sources for public-supply wells in three fractured-bedrock aquifer systems in Massachusetts . — 2003.
vii, 113 p. : — (Water-resources investigations report ; 02-4290) Shipping list no.: 2003-0156-P. Item 0624-B Item 0624-B (online)
I. Purl: http://purl.access.gpo.gov/GPO/LPS41455 OCLC 52030233

2004-10167 **I 19.42/4:02-4304**

Occurrence and distribution of pesticides in the St. Lucie River watershed, south-central Florida, 2000-01, based on Enzyme-Linked Immunosorbent Assay (ELISA) screening . — 2003.
— (Water-resources investigations report ; 02-4304) Item 0624-B (online)
I. Purl: http://purl.access.gpo.gov/GPO/LPS41447 OCLC 53079569

2004-10168 **I 19.42/4:03-4002/CD**

Levels at streamflow gaging stations . — 2003.
1 CD-ROM : — (Water resources investigation report ; 03-4002) Shipping list no.: 2004-004-E. Item 0624-B
OCLC 53814896

2004-10169 **I 19.42/4:03-4042/CORR.**

Determination of upstream boundary points on southeastern Washington streams and rivers under the requirements of the Shoreline Management Act of 1971 . — [Rev.] — 2003.
vi, 18 p. : — (Water-resources investigations report ; 03-4042) Shipping list no.: 2003-0283-P. Item 0624-B Item 0624-B (online)
I. Purl: – pdf of document http://purl.access.gpo.gov/GPO/LPS42585 II. Purl: – pdf of plate http://purl.access.gpo.gov/GPO/LPS42586 OCLC 53813253

2004-10170 **I 19.42/4:03-4045**

Comprehensive water quality of the Boulder Creek Watershed, Colorado, during high-flow and low-flow conditions, 2000 . — 2003.
xiii, 198 p. : — (Water-resources investigations report ; 03-4045) Shipping list no.: 2004-2238-P. Item 0624-B
OCLC 53620392

2004-10171 **I 19.42/4:03-4063**

Assessment of selected inorganic constituents in streams in the Central Arizona Basins Study Area, Arizona and northern Mexico, through 1998 . — 2003.
viii, 116 p. : — (Water-resources investigations report ; 03-4063) Shipping list no.: 2004-0043-P. Item 0624-B
OCLC 53949142

2004-10172 **I 19.42/4:03-4087**

Streamwater quality at selected sites in the Fraser River basin, Grand County, Colorado, water years 1991-2000 . — 2003.
iii, 10 p. : — (Water-resources investigations report ; 03-4087) Shipping list no.: 2004-0050-P. Item 0624-B
OCLC 53949954

2004-10173 **I 19.42/4:03-4088**

Evaluation of diazinon and chlorpyrifos concentrations and loads, and other pesticide concentrations, at selected sites in the San Joaquin Valley, California, April to August, 2001 . — 2003.
viii, 60 p. : — (Water-resources investigations report ; 03-4088) Shipping list no.: 2004-0037-P. Item 0624-B Item 0624-B (online)
I. Purl: http://purl.access.gpo.gov/GPO/LPS40867 OCLC 53875029

2004-10174 **I 19.42/4:03-4104**

Variations in sand storage measured at monumented cross sections in the Colorado River between Glen Canyon Dam and Lava Falls Rapid, northern Arizona, 1992-99 . — 2003.
vi, 39 p. : — (Water-resources investigations report ; 03-4104) Shipping list no.: 2004-0028-P. Item 0624-B Item 0624-B (online)
I. Purl: http://purl.access.gpo.gov/GPO/LPS42579 OCLC 53808849

2004-10175 **I 19.42/4:03-4130**

Simulation of ground-water flow and rainfall runoff with emphasis on the effects of land cover, Whittlesey Creek, Bayfield County, Wisconsin, 1999-2001 . — 2003.
viii, 47 p. : — (Water-resources investigations report ; 03-4130) Item 0624-B Item 0624-B (online)
I. Purl: http://purl.access.gpo.gov/GPO/LPS42995 OCLC 53399001

2004-10176 **I 19.42/4:03-4144**

Hydrology, nutrient concentrations, and nutrient yields in nearshore areas of four lakes in northern Wisconsin, 1999-2001 . — 2003.
viii, 64 p. : — (Water-resources investigations report ; 03-4144) Item 0624-B
OCLC 53455058

2004-10177 **I 19.42/4:03-4158**

Summary of extensometric measurements in El Paso, Texas . — 2003.
iii, 11 p. : — (Water-resources investigations report ; 03-4158) Shipping list no.: 2004-0032-P. Item 0624-B Item 0624-B (online)
I. Purl: http://purl.access.gpo.gov/GPO/LPS42431 OCLC 53399814

2004-10178 **I 19.42/4:03-4165**

Geohydrologic framework, ground-water hydrology, and water use in the Gasconade River basin upstream from Jerome, Missouri, including the Fort Leonard Wood Military Reservation . — 2003.
v, 86 p. : — (Water-resources investigations report ; 03-4165) Shipping list no.: 2004-0055-P. Item 0624-B Item 0624-B (online)
I. Purl: http://purl.access.gpo.gov/GPO/LPS42463 OCLC 53880774

2004-10179 **I 19.42/4:03-4171**

Water movement through thick unsaturated zones overlying the central High Plains aquifer, southwestern Kansas, 2000-2001 . — 2003.
vii, 32 p. : — (Water-resources investigations report ; 03-4171) Shipping list no.: 2004-0050-P. Item 0624-B Item 0624-B (online)
I. Purl: http://purl.access.gpo.gov/GPO/LPS42121 OCLC 53880706

2004-10180 **I 19.42/4:03-4182**

Comparison between agricultural and urban ground-water quality in the Mobile River Basin . — 2003.
vii, 38 p. : — (Water-resources investigations report ; 03-4182) Shipping list no.: 2004-0032-P. Item 0624-B Item 0624-B (online)
I. Purl: http://purl.access.gpo.gov/GPO/LPS42115 OCLC 53695210

2004-10181 **I 19.42/4:03-4189**

Hydrogeology of the D aquifer and movement and ages of ground water determined from geochemical and isotopic analyses, Black Mesa area, northeastern Arizona . — 2003.
vi, 38 p. : — (Water-resources investigations report ; 03-4189) Shipping list no.: 2004-0049-P. Item 0624-B Item 0624-B (online)
I. Purl: http://purl.access.gpo.gov/GPO/LPS42098 OCLC 53883456

2004-10182 **I 19.42/4:03-4191**

Nutrient and chlorophyll relations in selected streams of the New England Coastal Basins in Massachusetts and New Hampshire, June-September 2001 . — 2003.
vii, 16 p. : — (Water-resources investigations report ; 03-4191) Shipping list no.: 2004-0040-P. Item 0624-B Item 0624-B (online)
I. Purl: http://purl.access.gpo.gov/GPO/LPS42095 OCLC 53808869

2004-10183 **I 19.42/4:03-4194**

Suspended sediment and bed load in three tributaries to Lake Emory in the upper Little Tennessee River basin, North Carolina, 2000-02 . — 2003.
v, 24 p. : — (Water-resources investigations report ; 03-4194) Shipping list no.: 2004-0012-P. Item 0624-B Item 0624-B (online)
I. Purl: http://purl.access.gpo.gov/GPO/LPS42966 OCLC 53316525

2004-10184 **I 19.42/4:03-4205**

Estimating the susceptibility of surface water in Texas to nonpoint-source contamination by use of logistic regression modeling . — [2003]
iii, 24 p. : — (Water-resources investigations report ; 03-4205) Shipping list no.: 2004-0050-P. Item 0624-B Item 0624-B (online)
I. Purl: http://purl.access.gpo.gov/GPO/LPS42086 OCLC 53876803

2004-10185 **I 19.42/4:03-4206**

Quantification of metal loads and assessment of metal sources in upper Beaver Creek watershed, Shoshone County, Idaho, May and June 2002 . — 2003.
— (Water-resources investigations report ; 03-4206) Item 0624-B (online)
I. Purl: http://purl.access.gpo.gov/GPO/LPS42934 OCLC 53910829

2004-10186 **I 19.42/4:03-4219**

Ground-water quality beneath irrigated agriculture in the central High Plains aquifer, 1999-2000 . — 2003.
vii, 39 p. : — (Water-resources investigations report ; 03-4219) Shipping list no.: 2004-0061-P. Item 0624-B Item 0624-B (online)
I. Purl: http://purl.access.gpo.gov/GPO/LPS42084 OCLC 53907016

2004-10187 **I 19.42/4:03-4220**

Hydrology and water quality of Elkhead Creek and Elkhead Reservoir near Craig, Colorado, July 1995-September 2001 . — [2003]
vi, 63 p. : — (Water-resources investigations report ; 03-4220) Item 0624-B Item 0624-B (online)
I. Purl: http://purl.access.gpo.gov/GPO/LPS40855 OCLC 53454675

2004-10188 **I 19.42/4:03-4227**

Ground-water use, locations of production wells, and areas irrigated using ground water in 1998, middle Humboldt River basin, north-central Nevada . — 2003.
— (Water-resources investigations report ; 03-4227) Item 0624-B Item 0624-B (online)
I. Purl: – pdf of ducument http://purl.access.gpo.gov/GPO/LPS40024 II. Purl: – pdf of plate http://purl.access.gpo.gov/GPO/LPS42052 OCLC 53435683

2004-10189 **I 19.42/4:03-4233**

Conjunctive-use optimization model of the Mississippi River Valley alluvial aquifer of southeastern Arkansas . — 2003.
iv, 26 p. : — (Water-resources investigations report ; 03-4233) Shipping list no.: 2004-0058-P. Item 0624-B
OCLC 54021938

2004-10190 **I 19.42/4:03-4234**

Ground-water flow and ground- and surface-water interaction at McBaine Bottoms, Columbia, Missouri—2000-02 . — 2003.
v, 83 p. : — (Water-resources investigations report ; 03-4234) Shipping list no.: 2004-0069-P. Item 0624-B Item 0624-B (online)
I. Purl: http://purl.access.gpo.gov/GPO/LPS42978 OCLC 53920887

2004-10191 **I 19.42/4:03-4235**

Aquifer characteristics, water availability, and water quality of the Quaternary aquifer, Osage County, northeastern Oklahoma, 2001-2002 . — 2003.

v, 41 p. : — (Water-resources investigations report ; 03-4235) Shipping list no.: 2004-0049-P. Item 0624-B Item 0624-B (online)

I. Purl: http://purl.access.gpo.gov/GPO/LPS42230 OCLC 54009963

2004-10192 **I 19.42/4:03-4237**

Simulation of hydrodynamics, temperature, and dissolved oxygen in Table Rock Lake, Missouri, 1996-1997 . — 2003.

v, 35 p. : — (Water-resources investigations report ; 03-4237) Shipping list no.: 2004-0031-P. Item 0624-B Item 0624-B (online)

I. Purl: http://purl.access.gpo.gov/GPO/LPS42584 OCLC 53326097

2004-10193 **I 19.42/4:03-4239**

Surface-water/ground-water interaction of the Spokane River and the Spokane Valley/Rathdrum Prairie aquifer, Idaho and Washington . — [2003]

viii, 60 p. : — (Water-resources investigations report ; 03-4239) Shipping list no.: 2004-0050-P. Item 0624-B Item 0624-B (online)

I. Purl: http://purl.access.gpo.gov/GPO/LPS42563 OCLC 53963956

2004-10194 **I 19.42/4:03-4243**

Survival, transport, and sources of fecal bacteria in streams and survival in land-applied poultry litter in the upper Shoal Creek basin, southwestern Missouri, 2001-2002 . — 2003.

v, 45 p. : — (Water-resources investigations report ; 03-4243) Shipping list no.: 2004-0058-P. Item 0624-B OCLC 53907002

2004-10195 **I 19.42/4:03-4244**

Hydrogeology of the unconsolidated sediments, water quality, and ground-water/surface-water exchanges in the Methow River basin, Okanogan County, Washington . — 2003.

vi, 137 p. : — (Water-resources investigations report ; 03-4244) Shipping list no.: 2004-0043-P. Item 0624-B Item 0624-B (online)

I. Purl: http://purl.access.gpo.gov/GPO/LPS41268 OCLC 53949623

2004-10196 **I 19.42/4:03-4248**

Assessment and comparison of 1976-77 and 2002 water quality in mineshafts in the Picher Mining District, northeastern Oklahoma and southeastern Kansas . — 2003.

vi, 65 p. : — (Water-resources investigations report ; 03-4248) Shipping list no.: 2004-0037-P. Item 0624-B Item 0624-B (online)

I. Purl: http://purl.access.gpo.gov/GPO/LPS40851 OCLC 54064462

2004-10197 **I 19.42/4:03-4254**

Estimated ground-water discharge by evapotranspiration from Death Valley, California, 1997-2001 . — 2003.

v, 27 p. : — (Water-resources investigations report ; 03-4254) Shipping list no.: 2004-0061-P. Item 0624-B Item 0624-B (online)

I. Purl: http://purl.access.gpo.gov/GPO/LPS42045 OCLC 53964320

2004-10198 **I 19.42/4:03-4282**

Estimation of monthly evaporation from Lake Ashtabula in North Dakota, Orwell Lake in Minnesota, and Lake Traverse in Minnesota and South Dakota, 1931-2001 . — 2003.

iii, 14 p. : — (Water-resources investigations report ; 03-4282) Item 0624-B Item 0624-B (online)

I. Purl: http://purl.access.gpo.gov/GPO/LPS42019 OCLC 53949723

2004-10199 **I 19.42/4:98-4007**

Determining discharge-coefficient ratings for selected coastal structures in Broward and Palm Beach Counties, Florida . — 1998.

iv, 37 p. : — (Water-resources investigations report ; 98-4007) Shipping list no.: 98-0319-P. Item 0624-B Item 0624-B (online)

I. Purl: http://purl.access.gpo.gov/GPO/LPS38484 OCLC 39698360

Unpublished open-file reports are available as paper reproduction copies only at prices listed by the Open-File Services Section, Box 25425, Denver Federal Center, Denver, Colorado 80225

2004-10200 **I 19.76:00-130**

Alaska resource data file, Chignik quadrangle, Alaska . — 2000.

— (Open-file report ; 00-130) Item 0624-H (online)

I. Purl: http://purl.access.gpo.gov/GPO/LPS42421 OCLC 46677519

2004-10201 **I 19.76:00-289**

Alaska resource data file, Kantishna River quadrangle, Alaska . — 2000.

— (Open-file report ; 00-289) Item 0624-H (online)

I. Purl: http://purl.access.gpo.gov/GPO/LPS42556 OCLC 49510417

2004-10202 **I 19.76:00-328**

Alaska resource data file, Survey Pass quadrangle, Alaska . — 2000.

— (Open-file report ; 00-328) Item 0624-H (online)

I. Purl: http://purl.access.gpo.gov/GPO/LPS42417 OCLC 46689731

2004-10203 **I 19.76:01-44**

Geophysical signatures used to constrain geologic mapping . Online version 1.0. [2001]

(U.S. Geological Survey open-file report ; 01-044) Item 0624-H (online)

I. Purl: http://purl.access.gpo.gov/GPO/LPS39954 OCLC 53437572

2004-10204 **I 19.76:01-109**

Alaska resource data file, Healy quadrangle, Alaska . — 2001.

— (Open-file report ; 01-109) Item 0624-H (online)

I. Purl: http://purl.access.gpo.gov/GPO/LPS42561 OCLC 48189177

2004-10205 **I 19.76:01-110**

Alaska resource data file, Cordova quadrangle, Alaska . — 2001.

— (Open-file report ; 01-110) Item 0624-H (online)

I. Purl: http://purl.access.gpo.gov/GPO/LPS42196 OCLC 48189172

2004-10206 **I 19.76:01-200**

Alaska resource data file, Taylor Mountains quadrangle, Alaska . — 2001.

— (Open-file report ; 01-200) Item 0624-H (online)

I. Purl: http://purl.access.gpo.gov/GPO/LPS42195 OCLC 48189145

2004-10207 **I 19.76:01-268**

Alaska resource data file, Stepovak Bay quadrangle, Alaska . — 2001.

— (Open-file report ; 01-268) Item 0624-H (online)

I. Purl: http://purl.access.gpo.gov/GPO/LPS42547 OCLC 48192333

2004-10208 I 19.76:01-426

Alaska resource data file, Fairbanks quadrangle, Alaska . — 2001.
— (Open-file report ; 01-426) Item 0624-H (online)
I. Purl: http://purl.access.gpo.gov/GPO/LPS42024 OCLC 49510422

2004-10209 I 19.76:02-47

Alaska resource data file, Port Moller quadrangle, Alaska . — 2002.
— (Open-file report ; 02-47) Item 0624-H (online)
I. Purl: http://purl.access.gpo.gov/GPO/LPS42435 OCLC 49510436

2004-10210 I 19.76:02-70

Alaska resource data file, Russian Mission quadrangle, Alaska . — 2002.
— (Open-file report ; 02-70) Item 0624-H (online)
I. Purl: http://purl.access.gpo.gov/GPO/LPS42194 OCLC 49510398

2004-10211 I 19.76:02-114

Alaska resource data file, Middleton Island quadrangle, Alaska . — 2002.
— (Open-file report ; 02-114) Item 0624-H (online)
I. Purl: http://purl.access.gpo.gov/GPO/LPS42096 OCLC 50475142

2004-10212 I 19.76:02-451

Modeling GPR data to interpret porosity and DNAPL saturations for calibration of a 3-D multiphase flow simulation . — 2002.
— (U.S. Geological Survey open-file report ; 02-451) Item 0624-H (online)
I. Purl: http://purl.access.gpo.gov/GPO/LPS25191 OCLC 51282041

2004-10213 I 19.76:02-486

Six aeromagnetic surveys in California, Nevada, and Arizona . — Version 1.0. — 2002.
— (U.S. Geological Survey open-file report ; 02-486) Item 0624-H (online)
I. Purl: http://purl.access.gpo.gov/GPO/LPS25331 OCLC 51308739

2004-10214 I 19.76:03-005/2003

Java programs for using Newmark's method and simplified decoupled analysis to model slope performance during earthquakes . Version 1.1. 2003.
1 CD-ROM ; (Open-file report ; 03-005 version 1.1) Shipping list no.: 2004-0009-E. Item 0624-H
OCLC 53815424

2004-10215 I 19.76:03-029

Design and construction of a gamma-ray spectrometer system for determining natural radioelement concentrations in geological samples at the U.S. Geological Survey in Reston, Virginia . — 2003.
— (U.S. Geological Survey open-file report ; 03-029) Item 0624-H (online)
I. Purl: http://purl.access.gpo.gov/GPO/LPS41502 OCLC 51932666

2004-10216 I 19.76:03-30

Alaska resource data file, Valdez quadrangle, Alaska . — 2003.
— (Open-file report ; 03-30) Item 0624-H (online)
I. Purl: http://purl.access.gpo.gov/GPO/LPS41495 OCLC 51718712

2004-10217 I 19.76:03-034

Rainfall and groundwater level monitoring data (1981-1984) at Weeks Creek landslide, California . — Version 1.0. — [2003]
— (U.S. Geological Survey open-file report ; 03-034) Item 0624-H (online)
I. Purl: http://purl.access.gpo.gov/GPO/LPS41488 OCLC 51873160

2004-10218 I 19.76:03-35

Geology of Badlands National Park . — 2003.
— (Open-file report ; 03-35) Item 0624-H (online)
I. Purl: http://purl.access.gpo.gov/GPO/LPS41441 OCLC 51877992

2004-10219 I 19.76:03-38

Alaska resource data file, Taku River quadrangle, Alaska . — 2003.
— (Open-file report ; 03-38) Item 0624-H (online)
I. Purl: http://purl.access.gpo.gov/GPO/LPS41440 OCLC 51718716

2004-10220 I 19.76:03-039

Brookian stratigraphic plays in the National Petroleum Reserve—Alaska (NPRA) . — Version 1.0. — [2003]
— (U.S. Geological Survey open-file report ; 03-039) Item 0624-H (online)
I. Purl: http://purl.access.gpo.gov/GPO/LPS41445 OCLC 51813866

2004-10221 I 19.76:03-040

Beaufortian stratigraphic plays in the National Petroleum Reserve—Alaska (NPRA) . — Version 1.0. — [2003]
— (U.S. Geological Survey open-file report ; 03-040) Item 0624-H (online)
I. Purl: http://purl.access.gpo.gov/GPO/LPS41444 OCLC 51813894

2004-10222 I 19.76:03-043

Near-surface S-wave and P-wave seismic velocities of primary geological formations on the Piedmont and Atlantic coastal plain of South Carolina, USA . — Version 1.0. — [2003]
— (Open-file report ; 03-043) Item 0624-H (online)
I. Purl: http://purl.access.gpo.gov/GPO/LPS41787 OCLC 51872726

2004-10223 I 19.76:03-44

Economics of undiscovered oil in federal lands on the National Petroleum Reserve, Alaska . — Version 1.0. — [2003]
— (U.S. Geological Survey open-file report ; 03-44) Item 0624-H (online)
I. Purl: http://purl.access.gpo.gov/GPO/LPS41789 OCLC 51864708

2004-10224 I 19.76:03-051

Stratigraphic inferences derived from borehole data of Tertiary basin-filling rocks of the Pahrump Valley basin, Nevada and California . — Version 1.0. — [2003]
— (Open-file report ; 2003-03-051) Item 0624-H (online)
I. Purl: http://purl.access.gpo.gov/GPO/LPS41790 OCLC 51877997

2004-10225 I 19.76:03-52

Alaska resource data file, Bettles quadrangle, Alaska . — [2003]
— (Open-file report ; 03-52) Item 0624-H (online)
I. Purl: http://purl.access.gpo.gov/GPO/LPS41855 OCLC 54001318

2004-10226 **I 19.76:03-057**

Results of elemental and stable isotopic measurements, and dietary composition of Arctic grayling (Thymallus arcticus) collected in 2000 and 2001 from the Fortymile River Watershed, Alaska . — Version 1.0. — [2003]
— (Open-file report ; 2003-03-057) Item 0624-H (online)
I. Purl: http://purl.access.gpo.gov/GPO/LPS41844 OCLC 51870646

2004-10227 **I 19.76:03-58**

Alaska resource data file, Hughes quadrangle, Alaska . — 2003.
— (Open-file report ; 03-58) Item 0624-H (online)
I. Purl: http://purl.access.gpo.gov/GPO/LPS41845 OCLC 52259116

2004-10228 **I 19.76:03-059**

Russian PGM . — [2003]
— (U.S. Geological Survey open-file report ; 03-59) Item 0624-H (online)
I. Purl: http://purl.access.gpo.gov/GPO/LPS41997 OCLC 54013058

2004-10229 **I 19.76:03-60**

Primary causes of wetland loss at Madison Bay, Terrebonne Parish, Louisiana . — [2003]
— (Open-file report ; 03-60) Item 0624-H (online)
I. Purl: http://purl.access.gpo.gov/GPO/LPS42453 OCLC 54100593

2004-10230 **I 19.76:03-62**

Huntington Beach shoreline contamination investigation, phase III . — [2003]
— (U.S. Geological Survey open-file report ; 03-62) Item 0624-H (online)
I. Purl: http://purl.access.gpo.gov/GPO/LPS41862 OCLC 51864735

2004-10231 **I 19.76:03-065**

REVEAL, REmote Views and Exploration of Antarctic Lithosphere Workshop . — Version 1.0. — 2003.
— (Open-file report ; 03-065) Item 0624-H (online)
I. Purl: http://purl.access.gpo.gov/GPO/LPS41863 OCLC 51973713

2004-10232 **I 19.76:03-074**

Bibliography on the distribution, properties, and uses of zeolites from sedimentary deposits, 1998-2002 . — On-line version. — [2003]
— (Open-file report ; 03-074) Item 0624-H (online)
I. Purl: http://purl.access.gpo.gov/GPO/LPS30186 OCLC 52210825

2004-10233 **I 19.76:03-076**

Digital Shoreline Analysis System (DSAS), version 2.0 . 2003.
(U.S. Geological Survey open-file report ; 03-076) Item 0624-H (online)
I. Purl: http://purl.access.gpo.gov/GPO/LPS41985 OCLC 52535960

2004-10234 **I 19.76:03-077**

Low-sulfide quartz gold deposit model . — Version 1.0. — [2003]
— (U.S. Geological Survey open-file report ; 03-077) Item 0624-H (online)
I. Purl: http://purl.access.gpo.gov/GPO/LPS41995 OCLC 51857459

2004-10235 **I 19.76:03-79**

Preliminary preview for a Geographic and Monitoring Program Project . — Version 1.0. — 2003.
— (Open-file report ; 03-79) Item 0624-H (online)
I. Purl: http://purl.access.gpo.gov/GPO/LPS41996 OCLC 52106904

2004-10236 **I 19.76:03-83**

Worldwide asbestos supply and consumption trends from 1900 to 2000 . — [2003]
— (Open-file report ; 03-83) Item 0624-H (online)
I. Purl: http://purl.access.gpo.gov/GPO/LPS42649 OCLC 54070973

2004-10237 **I 19.76:03-84**

Data report for the main line of the PSINE seismic survey across the San Andreas Fault and SAFOD site near Parkfield, California . — 2003.
— (Open-file report ; 03-84) Item 0624-H (online)
I. Purl: http://purl.access.gpo.gov/GPO/LPS42618 OCLC 53309052

2004-10238 **I 19.76:03-85**

Nearshore benthic habitat GIS for the Channel Islands National Sanctuary and southern California State Fisheries Reserves . — Version 1.0. — [2003]-
— (U.S. Geological Survey open-file report ; 03-85) Item 0624-H (online)
I. Purl: – Vol. I: http://purl.access.gpo.gov/GPO/LPS42631 OCLC 54068099

2004-10239 **I 19.76:03-087**

Comparison of temperature, specific conductance, pH, and dissolved oxygen at selected basic fixed sites in south-central Texas, 1996-98 . — 2003.
— (U.S. Geological Survey open-file report ; 03-087) Item 0624-H (online)
I. Purl: – PDF version: http://purl.access.gpo.gov/GPO/LPS40852 OCLC 53833702

2004-10240 **I 19.76:03-94**

Index to the United States minerals exploration assistance records from the DMA, DMEA, OME mineral exploration programs, 1950-1974 . — 2003.
— (U.S. Geological Survey open-file report ; 03-94) Item 0624-H (online)
I. Purl: http://purl.access.gpo.gov/GPO/LPS42637 OCLC 52122170

2004-10241 **I 19.76:03-286**

Water-quality data for Walnut Canyon and Wupatki National Monuments, Arizona, 2001-02 . — 2003.
— (Open-file report ; 03-286) Item 0624-H (online)
I. Purl: http://purl.access.gpo.gov/GPO/LPS42180 OCLC 53405991

2004-10242 **I 19.76:03-308**

U.S. Geological Survey Subsidence Interest Group Conference . — 2003.
— (U.S. Geological Survey open-file report ; 03-308) Item 0624-H (online)
I. Purl: http://purl.access.gpo.gov/GPO/LPS41215 OCLC 53978726

2004-10243 **I 19.76:03-348**

Flow velocity, water temperature, and conductivity in Shark River Slough, Everglades National Park, Florida, August 2001 - June 2002 . — 2003.
vi, 37 p. :— (Open file report ; 03-348) Shipping list no.: 2004-0101-M. Item 0624-H (MF)
OCLC 54015493

2004-10244 I 19.76:03-350

Hydrology and ground-water quality in glacial deposits in the Nepaug Reservoir watershed, northwestern Connecticut, 1998-2000 . — 2003.
iv, 28 p. : — (Open-file report ; 03-350) Shipping list no.: 2004-0095-M. Item 0624-H (MF)
OCLC 54067523

2004-10245 I 19.76:03-404

Alaska resource data file, McCarthy quadrangle, Alaska . — Version 1.0. — 2003.
— (Open-file report ; 03-404) Item 0624-H (online)
I. Purl: http://purl.access.gpo.gov/GPO/LPS42046 OCLC 53982730

2004-10246 I 19.76:03-421

$^{40}Ar/^{39}Ar$ geochronology of igneous rocks in the Taylor Mountains and Dillingham quadrangles in SW Alaska . — 2003.
— (Open-file report ; 03-421) Item 0624-H (online)
I. Purl: http://purl.access.gpo.gov/GPO/LPS42940 OCLC 53834924

2004-10247 I 19.76:03-446

Alaska resource data file, Nabesna quadrangle, Alaska . — Version 1.0. — 2003.
— (Open-file report ; 03-446) Item 0624-H (online)
I. Purl: http://purl.access.gpo.gov/GPO/LPS42105 OCLC 53979039

2004-10248 I 19.76:03-447

Alaska resource data file, Wiseman quadrangle, Alaska . — Version 1.0. — 2003.
— (Open-file report ; 03-447) Item 0624-H (online)
I. Purl: http://purl.access.gpo.gov/GPO/LPS42021 OCLC 53982725

2004-10249 I 19.76:03-458

Questa baseline and pre-mining ground-water quality investigation. 11, Geochemistry of composited material from alteration scars and mine-waste piles . — Version 1.0. — 2003.
— (U.S. Geological Survey open-file report ; 03-458) Item 0624-H (online)
I. Purl: http://purl.access.gpo.gov/GPO/LPS42941 OCLC 53949243

2004-10250 I 19.76:99-251

Water-quality, bed-sediment, and biological data (October 1997 through September 1998) and statistical summaries of data for streams in the upper Clark Fork basin, Montana . — [1999]
iv, 102 p. : — (Open-file report ; 99-251) Item 0624-H (MF)
OCLC 45887060

2004-10251 I 19.81:D 36/997/44111-E 4

[Deerlodge National Forest, Beaverhead National Forest, Mont., Bitterroot National Forest, Mont. and Idaho, and other Forest Service areas] . Map sheets rev. 1997- [2002]-
1 map on — sheets : Contents: 44111-E 4. Sawtell Peak. Item 0619-M-26
OCLC 53985578

2004-10252 I 19.81:D 36/999/46113-F 5

[Deerlodge National Forest and Lolo National Forest, Montana, and other adjacent Forest Service areas] . Map sheets rev. 1999- [1999-
1 map on — sheets : Contents: 46113-F 5. Ravenna. Item 0619-M-26
OCLC 53978532

2004-10253 I 19.81:D 36/999/46113-F 7—F 8

[Deerlodge National Forest and Lolo National Forest, Montana, and other adjacent Forest Service areas] . Map sheets rev. 1999- [1999-
1 map on — sheets : Contents: 46113-F 7. Elk Mountain — F 8. Davis Point. Item 0619-M-26
OCLC 53976770

2004-10254 I 19.81:D 36/999/46113-G 6—G 8

[Deerlodge National Forest and Lolo National Forest, Montana, and other adjacent Forest Service areas] . Map sheets rev. 1999- [1999-
1 map on — sheets : Contents: 46113-G 6. Clinton — G 7. Bonner — 46114-G 1 [i.e. 46113-G 8] Southeast Missoula. Item 0619-M-26
OCLC 53976694

2004-10255 I 19.81:D 36/999/46113-H 4—H 6

[Deerlodge National Forest and Lolo National Forest, Montana, and other adjacent Forest Service areas] . Map sheets rev. 1999- [1999-
1 map on — sheets : Contents: 46113-H 4. Greenough — B 5. Potomac — H 6. Sunflower Mountain. Item 0619-M-26
OCLC 53976617

2004-10256 I 19.81:D 36/999/46114-G 1

[Deerlodge National Forest and Lolo National Forest, Montana, and other adjacent Forest Service areas] . Map sheets rev. 1999- [1999-
1 map on — sheets : Contents: 46114-G 1. Southwest Missoula. Item 0619-M-26
OCLC 53978774

2004-10257 I 19.81:D 36/999/46114-G 3

[Deerlodge National Forest and Lolo National Forest, Montana, and other adjacent Forest Service areas] . Map sheets rev. 1999- [1999-
1 map on — sheets : Contents: 46114-G 3. Camp Creek. Item 0619-M-26
OCLC 53978831

2004-10258 I 19.81:D 36/999/46114-G 5

[Deerlodge National Forest and Lolo National Forest, Montana, and other adjacent Forest Service areas] . Map sheets rev. 1999- [1999-
1 map on — sheets : Contents: 46114-G 5. Lupine Creek. Item 0619-M-26
OCLC 53978568

2004-10259 I 19.81:D 36/999/46114-H 5

[Deerlodge National Forest and Lolo National Forest, Montana, and other adjacent Forest Service areas] . Map sheets rev. 1999- [1999-
1 map on — sheets : Contents: 46114-H 5. Deer Peak. Item 0619-M-26
OCLC 53978597

2004-10260 I 19.81:D 36/999/47113-A 1

[Deerlodge National Forest and Lolo National Forest, Montana, and other adjacent Forest Service areas] . Map sheets rev. 1999- [1999-
1 map on — sheets : Contents: 47113-A 1. Ovando Mountain. Item 0619-M-26
OCLC 53978685

2004-10261 I 19.81:D 36/999/47114-B 4

[Deerlodge National Forest and Lolo National Forest, Montana, and other adjacent Forest Service areas] . Map sheets rev. 1999- [1999-
1 map on — sheets : Contents: 47114-B 4. McCormick Peak. Item 0619-M-26
OCLC 53978642

2004-10262 I 19.81:D 36/999/47114-H 8

[Deerlodge National Forest and Lolo National Forest, Montana, and other adjacent Forest Service areas] . Map sheets rev. 1999- [1999-
1 map on — sheets : Contents: 47114-H 8. Shroder Creek. Item 0619-M-26
OCLC 53979192

2004-10263 I 19.81:D 36/999/47115-A 1

[Deerlodge National Forest and Lolo National Forest, Montana, and other adjacent Forest Service areas] . Map sheets rev. 1999- [1999-
1 map on — sheets : Contents: 47115-A 1. Illinois Peak. Item 0619-M-26
OCLC 53979114

2004-10264 I 19.81:D 36/999/47115-B 2

[Deerlodge National Forest and Lolo National Forest, Montana, and other adjacent Forest Service areas] . Map sheets rev. 1999- [1999-
1 map on — sheets : Contents: 47115-B 2. Torino Peak. Item 0619-M-26
OCLC 53978934

2004-10265 I 19.81:D 36/999/47115-C 3

[Deerlodge National Forest and Lolo National Forest, Montana, and other adjacent Forest Service areas] . Map sheets rev. 1999- [1999-
1 map on — sheets : Contents: 47115-C 3. De Borgia South. Item 0619-M-26
OCLC 53978987

2004-10266 I 19.81:D 36/999/47115-F 4

[Deerlodge National Forest and Lolo National Forest, Montana, and other adjacent Forest Service areas] . Map sheets rev. 1999- [1999-
1 map on — sheets : Contents: 47115-F 4. Belknap. Item 0619-M-26
OCLC 53979296

2004-10267 I 19.81:D 45/2000/31088-A 7

[De Soto National Forest and other adjacent Forest Service areas . Map sheets rev. 2000- [2003]-
1 map on — sheets : Contents: 31088-A 7. McLain. Item 0619-M-24
OCLC 53985405

2004-10268 I 19.81:L 33/2002/39121-D 3

[Lassen National Forest, Plumas National Forest (Calif.), and other adjacent forest areas], 2002 . Map sheets rev. 2002- [2003]-
1 map on — sheets : Contents: 39121-D 3. Rackerby. Item 0619-M-05
OCLC 53985510

2004-10269 I 19.81:M 52/995/39123-G 1

[Mendocino National Forest (Calif.), and other adjacent forest areas], 1995 . Map sheets rev. 1995- [2001-
1 map on — sheets : Contents: 39123-G 1. Newhouse Ridge. Item 0619-M-05
OCLC 46812457

2004-10270 I 19.81:SA 5 F/2002/35105-E 5

[Santa Fe National Forest, N.M. and other adjacent Forest Service areas], 2002 . Map sheets rev. 2002- [2003]-
1 map on — sheets : Contents: 35105-E 3. Ojitos Frios. Item 0619-M-31
OCLC 53985310

2004-10271 I 19.81:SA 5 F/2002/35106-E 6

[Santa Fe National Forest, N.M. and other adjacent Forest Service areas], 2002 . Map sheets rev. 2002- [2003]-
1 map on — sheets : Contents: 35106-E 6. Jemez Pueblo. Item 0619-M-31
OCLC 53985270

2004-10272 I 19.81:SA 5 F/2002/35106-H 2

[Santa Fe National Forest, N.M. and other adjacent Forest Service areas], 2002 . Map sheets rev. 2002- [2003]-
1 map on — sheets : Contents: 35106-H 2. Puye. Item 0619-M-31
OCLC 53985367

2004-10273 I 19.81:SA 5 F/2002/36106-A 3

[Santa Fe National Forest, N.M. and other adjacent Forest Service areas], 2002 . Map sheets rev. 2002- [2003]-
1 map on — sheets : Contents: 36106-A 3. Vallecitos. Item 0619-M-31
OCLC 53985345

2004-10274 I 19.81:SA 5 F/2002/36107-A 1

[Santa Fe National Forest, N.M. and other adjacent Forest Service areas], 2002 . Map sheets rev. 2002- [2003]-
1 map on — sheets : Contents: 36107-A 1. Arroyo Chijuillita. Item 0619-M-31
OCLC 53984619

2004-10275 I 19.81:29091-C 1-TF-024/998

Lost Lake quadrangle, Louisiana—Terrebonne Parish . Planimetry derived 1998, boudaries current 2002. [2003]
1 map : Item 0619-M-18
OCLC 53353977

2004-10276 I 19.81:29092-E 1-TF-024/998

Hell Hole Bayou quadrangle, Louisiana . Planimetry derived 1998, boudaries current 2002. [2003]
1 map : Item 0619-M-18
OCLC 53380640

2004-10277 I 19.81:31093-D 3-TF-024/998

Peason quadrangle, Louisiana—Sabine Parish . Planimetry derived 1998, boudaries current 2002. [2003]
1 map : Item 0619-M-18
OCLC 53337264

2004-10278 I 19.81:32091-D 1-TF-024/998

Ashly quadrangle, Louisiana—Mississippi . Planimetry derived 1998, boudaries current 2002. [2003]
1 map : Item 0619-M-18
OCLC 53381825

2004-10279 I 19.81:32092-B 3-TF-024/998

Vixen quadrangle, Louisiana . Planimetry derived 1998, boudaries current 2002. [2003]
1 map : Item 0619-M-18
OCLC 53344812

2004-10280 I 19.81:32092-TF-024/998

Vixen quadrangle, Louisiana . Planimetry derived 1998, boudaries current 2002. [2003]
1 map : Item 0619-M-18
OCLC 53344812

2004-10281 I 19.81:32093-E 6-TF-024/998

Bossier City quadrangle, Louisiana . Planimetry derived 1998, boudaries current 2002. [2003]
1 map : Item 0619-M-18
OCLC 53379730

2004-10282 I 19.91:I-2730

Geologic map of MTM -40252 and -40257 quadrangles, Reull Vallis Region of Mars . 2002.
1 map : (Geologic investigations series ; I-2730) Item 0619-G-08 Item 0619-G-08 (online)
I. Purl: http://purl.access.gpo.gov/GPO/LPS41881 OCLC 51125926

2004-10283 I 19.91:I-2746

Geologic map transecting the highland/lowland boundary zone, Arabia Terra, Mars . 2002.
1 map : (Geologic investigations series ; I-2746) Item 0619-G-08 Item 0619-G-08 (online)
I. Purl: http://purl.access.gpo.gov/GPO/LPS41880 OCLC 51125880

2004-10284 **I 19.91:I-2782**

Topographic and color-coded contour maps of Mars . 2003.
2 maps on 2 sheets : (Geologic investigations series ; I-2782) Contents: sheet 1. Topographic map of Mars, M 25M RKN — sheet 2. Color-coded contour map of Mars, M 25M RKT. Item 0619-G-08 Item 0619-G-08 (online)
I. Purl: http://purl.access.gpo.gov/GPO/LPS41904 OCLC 53170008

2004-10285 **I 19.102/53:60158-E 5-ST-025/2001**

Topographic map of the Island of Pohnpei (northeast), Federated States of Micronesia . Planimetry derived 2001. [2002]
1 map : Item 0619-M-53
OCLC 52147875

2004-10286 **I 19.102/53:60158-G 3-ST-025/2001**

Topographic map of the Island of Pohnpei (southwest), Federated States of Micronesia . Planimetry derived 2001. [2002]
1 map : Item 0619-M-53
OCLC 52147541

2004-10287 **I 19.102/53:60158-G 5-ST-025/2001**

Topographic map of the Island of Pohnpei (southeast), Federated States of Micronesia . Planimetry derived 2001. [2002]
1 map : Item 0619-M-53
OCLC 52147679

2004-10288 **I 19.113:2389**

Geologic map of the Storm King Mountain quadrangle, Garfield County, Colorado . Version 1.0. 2002.
(U.S. Geological Survey miscellaneous field studies ; map-2389) Item 0619-G-11 (online)
I. Purl: http://purl.access.gpo.gov/GPO/LPS42951 OCLC 51548957

2004-10289 **I 19.127:076-03**

Effects of urban development on floods. — [2003]
1 folded sheet (4 p.) : — (USGS fact sheet ; 076-03) Shipping list no.: 2004-0051-P. Item 0621-L Item 0621-L (online)
I. Purl: http://purl.access.gpo.gov/GPO/LPS41835 OCLC 53999085

2004-10290 **I 19.127:091-03**

The influence of ground water on nitrogen delivery to the Chesapeake Bay . — 2003.
1 folded sheet (6 p.) : — (USGS Fact Sheet ; FS-091-03) Shipping list no.: 2004-0048-P. Item 0621-L Item 0621-L (online)
I. Purl: http://purl.access.gpo.gov/GPO/LPS41420 OCLC 53944574

2004-10291 **I 19.127:093-03**

Tracking polychlorinated biphenyls in the Millers River basin, Massachusetts. — [2003]
1 sheet (6 p.) : — (FS ; 093-03) Shipping list no.: 2004-0037-P. Item 0621-L Item 0621-L (online)
I. Purl: http://purl.access.gpo.gov/GPO/LPS40876 OCLC 53478660

2004-10292 **I 19.127:104-03**

LakeVOC, a computer model to estimate the concentration of volatile organic compounds in lakes and reservoirs . — [2003]
1 folded sheet ([6] p.) : — (Fact sheet ; 104-03) Shipping list no.: 2004-0055-P. Item 0621 Item 0621-L (online)
I. Purl: http://purl.access.gpo.gov/GPO/LPS42918 OCLC 53952412

2004-10293 **I 19.127:105-03**

Nutrients in the upper Mississippi River . — [2003]
1 folded sheet (6 p.) : — (USGS fact sheet ; 105-03) Shipping list no.: 2004-0062-P. Item 0621-L Item 0621-L (online)
I. Purl: http://purl.access.gpo.gov/GPO/LPS42950 OCLC 54021375

2004-10294 **I 19.160:(DATE) 021**

Aluminum in ...
(Mineral industry surveys) Item 0621-J (online)
I. Purl: http://purl.access.gpo.gov/GPO/LPS2012; OCLC 47030133

2004-10295 **I 19.160:(DATE)28**

U.S. trade in bauxite and alumina in the ...
(Mineral industry surveys) Item 0621-J (online)
I. Purl: http://purl.access.gpo.gov/GPO/LPS41774 OCLC 53996296

2004-10296 **I 19.161:(DATE)01**

Aluminum .
([Mineral industry surveys]) Item 0621-J (online)
I. Purl: http://purl.access.gpo.gov/GPO/LPS41730 OCLC 53990261

2004-10297 **I 19.161:(DATE)02**

Barite .
([Mineral industry surveys]) Item 0621-J (online)
I. Purl: http://purl.access.gpo.gov/GPO/LPS41737 OCLC 53994431

2004-10298 **I 19.161:(DATE)03**

Bauxite and alumina .
([Mineral industry surveys]) Item 0621-J (online)
I. Purl: http://purl.access.gpo.gov/GPO/LPS41777 OCLC 53996441

2004-10299 **I 19.161:(DATE)04**

Columbium (niobium) and tantalum .
([Mineral industry surveys]) Item 0621-J (online)
I. Purl: http://purl.access.gpo.gov/GPO/LPS42103 OCLC 54023423

2004-10300 **I 19.161:(DATE)05**

Feldspar and nepheline syenite .
([Mineral industry surveys]) Item 0621-J (online)
I. Purl: http://purl.access.gpo.gov/GPO/LPS42461 OCLC 54055999

2004-10301 **I 19.161:(DATE)06**

Gemstones .
([Mineral industry surveys]) Item 0621-J (online)
I. Purl: http://purl.access.gpo.gov/GPO/LPS42996 OCLC 54101209

2004-10302 **I 19.161:(DATE)07**

Graphite .
([Mineral industry surveys]) Item 0621-J (online)
I. Purl: http://purl.access.gpo.gov/GPO/LPS43048 OCLC 54112510

BIOLOGICAL RESOURCES DIVISION
Wasington, DC 20240

2004-10303 **I 19.210:2001-0003**

Abstracts from "Coastal Marsh Dieback in the Northern Gulf of Mexico: Extent, Causes, Consequences, and Remedies" . — 2001.
— (Information and technology report ; 2001-0003) Item 0629-C-03 (online)
I. Purl: http://purl.access.gpo.gov/GPO/LPS42907 OCLC 54087249

RECLAMATION BUREAU
Interior Dept.
Washington, DC 20240

2004-10304 **I 27.79:02-03**

Canal-lining demonstration project year 10 final report . — [2002]
1 v. (various pagings) : Shipping list no.: 2004-0085-M. Item 0604-B-01 (MF) Item 0604-B-01 (online)
I. Purl: http://purl.access.gpo.gov/GPO/LPS43010 OCLC 54106685

2004-10305 **I 27.83:(DATE)**

Water management workshop ... session notes .
v. : Item 0660-A-02 (MF)
OCLC 43548995

MINES BUREAU
Interior Dept.
Washington, DC 20241

2004-10306 **I 28.111:(DATE)A**

Feldspar and nepheline syenite in ...
v. ; (Mineral industry surveys) Item 0639-H (MF)
I. Purl: http://purl.access.gpo.gov/GPO/LPS42461 OCLC 39228788

2004-10307 **I 28.111:(DATE)B**

Feldspar in ...
v. ; (Mineral industry surveys) Item 0639-H (MF)
OCLC 19587976

2004-10308 **I 28.117:(DATE)**

Gem stones in ...
v. ; (Mineral industry surveys) Item-0639-B (MF)
I. Purl: http://purl.access.gpo.gov/GPO/LPS42996 OCLC 30799778

2004-10309 **I 28.128/2:(DATE)**

Graphite in ...
v. ; (Mineral industry surveys)
I. Purl: http://purl.access.gpo.gov/GPO/LPS43048 OCLC 07337759

NATIONAL PARK SERVICE
Interior Dept.
Washington, DC 20013-7127

2004-10310 **I 29.6/6:B 81**

Brown v. Board of Education . — [2003]
1 sheet : Shipping list no.: 2004-0062-P. Item 0651-B-04
OCLC 54114505

2004-10311 **I 29.6/6:SA 3/3**

Nathaniel Hawthorne's Salem . — [2003?]
32 p. : Shipping list no.: 2004-0068-P. Item 0651-B-04
OCLC 54105087

2004-10312 **I 29.8:D 34/3**

Death Valley. [2003]
1 map : Shipping list no.: 2004-0065-P. Item 0651-A
OCLC 54114746

2004-10313 **I 29.46:L 44/2/(DATE)**

Compilation of National Park Service laws .
v. : Item 0653 Item 0653 (MF)
OCLC 52844033

2004-10314 **I 29.58/3:2003003812**

Time and the river . — 2002.
Item 0649 (online)
I. Purl: http://purl.access.gpo.gov/GPO/LPS27889 OCLC 53959102

2004-10315 **I 29.79/6:2004000538**

Draft wilderness study, environmental impact statement . — [2003]
Item 0651-B-08 (online)
I. Purl: http://purl.access.gpo.gov/GPO/LPS37516 OCLC 54036249

FISH AND WILDLIFE SERVICE
Interior Dept.
Washington, DC 20240

2004-10316 **I 49.44/2:**

Wheeler National Wildlife Refuge . — [1999]
Item 0612-C (online)
I. Purl: http://purl.access.gpo.gov/GPO/LPS42034 OCLC 54024558

2004-10317 **I 49.44/2:AL 1/4/SUM.**

Alamosa-Monte Vista National Wildlife Refuge Complex, Colorado . — [2003]
1 folded sheet (6 p.) : Shipping list no.: 2004-0043-P. Item 0612-C
OCLC 53958030

2004-10318 **I 49.44/2:AL 1/16**

The Alabama Coastal Birding Trail . — [2001]
Item 0612-C (online)
I. Purl: http://purl.access.gpo.gov/GPO/LPS43129 OCLC 54207013

2004-10319 **I 49.44/2:AT 2/2**

Atchafalaya National Wildlife Refuge . — [2003]
Item 0612-C (online)
I. Purl: http://purl.access.gpo.gov/GPO/LPS38903 OCLC 54016484

2004-10320 **I 49.44/2:B 34/3/FACTSH.**

Bayou Sauvage National Wildlife Refuge . — [Fact sheet ed.] — [2001]
Item 0612-C (online)
I. Purl: http://purl.access.gpo.gov/GPO/LPS41434 OCLC 54024583

2004-10321 **I 49.44/2:C 33**

Central Mississippi refuges . — [2002]
Item 0612-C (online)
I. Purl: http://purl.access.gpo.gov/GPO/LPS40246 OCLC 54038596

2004-10322 **I 49.44/2:C 33/2003**

Central Mississippi refuges . — [2003]
Item 0612-C (online)
I. Purl: http://purl.access.gpo.gov/GPO/LPS42311 OCLC 54207011

2004-10323 **I 49.44/2:C 44/2/2000**

Chincoteague National Wildlife Refuge . — [2000]
Item 0612-C (online)
I. Purl: http://purl.access.gpo.gov/GPO/LPS38898 OCLC 54016500

2004-10324 **I 49.44/2:C 44/3/2000**

Chincoteague National Wildlife Refuge . — [2000]
Item 0612-C (online)
I. Purl: http://purl.access.gpo.gov/GPO/LPS38896 OCLC 54016538

2004-10325 I 49.44/2:C 44/6/2003
Chincoteague National Wildlife Refuge . — [2003]
[8] p. : Shipping list no.: 2004-0039-P. Item 0612-C
OCLC 54025167

2004-10326 I 49.44/2:ER 4/2/2003
Erie National Wildlife Refuge. — [2003]
[8] p. : Shipping list no.: 2004-0043-P. Item 0612-C
OCLC 54025071

2004-10327 I 49.44/2:L 82/FACTSH.
Logan Cave National Wildlife Refuge . — [Fact sheet ed.] — [2001]
Item 0612-C (online)
I. Purl: http://purl.access.gpo.gov/GPO/LPS42030 OCLC 54024490

2004-10328 I 49.44/2:L 95/3
Lower Great Lakes Fishery Resources Office. — [2003]
[8] p. : Shipping list no.: 2004-0043-P. Item 0612-C
OCLC 54024925

2004-10329 I 49.44/2:L 95/4
Lower Suwannee National Wildlife Refuge canoe/kayak trail . — [2000]
Item 0612-C (online)
I. Purl: http://purl.access.gpo.gov/GPO/LPS43127 OCLC 54207007

2004-10330 I 49.44/2:L 95/5
Lower Suwannee National Wildlife Refuge . — [2000]
Item 0612-C (online)
I. Purl: http://purl.access.gpo.gov/GPO/LPS43128 OCLC 54207010

2004-10331 I 49.44/2:M 42/FACTSH.
Mathews Brake National Wildlife Refuge . — [Fact sheet ed.] — [2001]
Item 0612-C (online)
I. Purl: http://purl.access.gpo.gov/GPO/LPS42029 OCLC 54024428

2004-10332 I 49.44/2:M 69/3/2003
Missisquoi National Wildlife Refuge . — [2003]
Item 0612-C (online)
I. Purl: http://purl.access.gpo.gov/GPO/LPS38836 OCLC 54016373

2004-10333 I 49.44/2:M 69/4/2003
Missisquoi National Wildlife Refuge . — [2003]
Item 0612-C (online)
I. Purl: http://purl.access.gpo.gov/GPO/LPS38837 OCLC 54016402

2004-10334 I 49.44/2:M 76/5
Montezuma National Wildlife Refuge . — [2000]
Item 0612-C (online)
I. Purl: http://purl.access.gpo.gov/GPO/LPS38765 OCLC 54016348

2004-10335 I 49.44/2:M 82/FACTSH.
Morgan Brake National Wildlife Refuge . — [Fact sheet ed.] — [2001]
Item 0612-C (online)
I. Purl: http://purl.access.gpo.gov/GPO/LPS42028 OCLC 54024352

2004-10336 I 49.44/2:N 86
Noxubee National Wildlife Refuge . — [2000]
Item 0612-C (online)
I. Purl: http://purl.access.gpo.gov/GPO/LPS38768 OCLC 54016320

2004-10337 I 49.44/2:OK 2/2
Okefenokee National Wildlife Refuge . — [2000]
Item 0612-C (online)
I. Purl: http://purl.access.gpo.gov/GPO/LPS38776 OCLC 54016192

2004-10338 I 49.44/2:OK 2/4
Okefenokee National Wildlife Refuge . — [1998]
Item 0612-C (online)
I. Purl: http://purl.access.gpo.gov/GPO/LPS38771 OCLC 54016237

2004-10339 I 49.44/2:OK 2/5
Okefenokee National Wildlife Refuge . — [1998]
Item 0612-C (online)
I. Purl: http://purl.access.gpo.gov/GPO/LPS38770 OCLC 54016243

2004-10340 I 49.44/2:OK 2/6
Okefenokee National Wildlife Refuge . — [2002]
Item 0612-C (online)
I. Purl: http://purl.access.gpo.gov/GPO/LPS38769 OCLC 54016260

2004-10341 I 49.44/2:OV 2
Overflow National Wildlife Refuge . — [2000]
Item 0612-C (online)
I. Purl: http://purl.access.gpo.gov/GPO/LPS40224 OCLC 54021372

2004-10342 I 49.44/2:OV 2/FACTSH.
Overflow National Wildlife Refuge . — [Fact sheet ed.] — [2001]
Item 0612-C (online)
I. Purl: http://purl.access.gpo.gov/GPO/LPS40746 OCLC 53833705

2004-10343 I 49.44/2:P 27/2000
Patuxent Research Refuge . — [2000?]
Item 0612-C (online)
I. Purl: http://purl.access.gpo.gov/GPO/LPS38910 OCLC 54016437

2004-10344 I 49.44/2:P 31/2
Pea Island National Wildlife Refuge . — [2002]
Item 0612-C (online)
I. Purl: http://purl.access.gpo.gov/GPO/LPS38790 OCLC 54016108

2004-10345 I 49.44/2:P 36/FACTSH.
Pelican Island National Wildlife Refuge . — [Fact sheet ed.] — [2002]
Item 0612-C (online)
I. Purl: http://purl.access.gpo.gov/GPO/LPS42027 OCLC 54023365

2004-10346 I 49.44/2:P 36/2
The Centennial Trail . — [2003]
Item 0612-C (online)
I. Purl: http://purl.access.gpo.gov/GPO/LPS42035 OCLC 54023343

2004-10347 I 49.44/2:P 36/3
Pelican Island . [1999]
Item 0612-C (online)
I. Purl: http://purl.access.gpo.gov/GPO/LPS43126 OCLC 43206466

2004-10348 I 49.44/2:P 44/2/2000
Petit Manan National Wildlife Refuge . — [2000]
Item 0612-C (online)
I. Purl: http://purl.access.gpo.gov/GPO/LPS38791 OCLC 54016302

2004-10349 **I 49.44/2:P 58/2**

Piedmont National Wildlife Refuge . — [1998]
Item 0612-C (online)
I. Purl: http://purl.access.gpo.gov/GPO/LPS38789 OCLC 54016077

2004-10350 **I 49.44/2:P 59/2**

Piedmont National Wildlife Refuge . — [1998]
Item 0612-C (online)
I. Purl: http://purl.access.gpo.gov/GPO/LPS38789 OCLC 54016077

2004-10351 **I 49.44/2:P 81/FACTSH.**

Pond Creek National Wildlife Refuge . — [Fact sheet ed.] — [2001]
Item 0612-C (online)
I. Purl: http://purl.access.gpo.gov/GPO/LPS42031 OCLC 54024540

2004-10352 **I 49.44/2:P 81/2**

Pond Creek National Wildlife Refuge . — [2003]
Item 0612-C (online)
I. Purl: http://purl.access.gpo.gov/GPO/LPS40275 OCLC 54039318

2004-10353 **I 49.44/2:P 96/2**

Puerto Rico and the U.S. Virgin Islands national wildlife refuges . — [2002]
Item 0612-C (online)
I. Purl: http://purl.access.gpo.gov/GPO/LPS42038 OCLC 54023299

2004-10354 **I 49.44/2:Q 4/2/2003**

Quivira National Wildlife Refuge. — [2003]
[14] p. : Shipping list no.: 2004-0037-P. Item 0612-C
OCLC 54023988

2004-10355 **I 49.44/2:R 59/4**

Rocky Mountain Arsenal National Wildlife Refuge. — [2003]
[12] p. : Shipping list no.: 2004-0039-P. Item 0612-C
OCLC 54024763

2004-10356 **I 49.44/2:SA 1/6**

Sabine National Wildlife Refuge . — [2002]
Item 0612-C (online)
I. Purl: http://purl.access.gpo.gov/GPO/LPS40280 OCLC 53932938

2004-10357 **I 49.44/2:SA 9**

Savannah Coastal Refuges . — [1997]
Item 0612-C (online)
I. Purl: http://purl.access.gpo.gov/GPO/LPS38914 OCLC 54016416

2004-10358 **I 49.44/2:W 56/4**

Wheeler National Wildlife Refuge . — [1999]
Item 0612-C (online)
I. Purl: http://purl.access.gpo.gov/GPO/LPS42034 OCLC 54024558

2004-10359 **I 49.44/2:W 56/2000/FACTSH.**

Wheeler National Wildlife Refuge . — [Fact sheet ed.] — [2002]
Item 0612-C (online)
I. Purl: http://purl.access.gpo.gov/GPO/LPS42033 OCLC 54024553

2004-10360 **I 49.44/2:W 58/2**

White Sulphur Springs National Fish Hatchery. — [2003]
[10] p. : Shipping list no.: 2004-0058-P. Item 0612-C
OCLC 54104205

2004-10361 **I 49.44/3-3:L 95**

Final Lower Rio Grande and Santa Ana national wildlife refuges interim comprehensive management plan . — [1997]
Item 0612-C-02 (online)
I. Purl: http://purl.access.gpo.gov/GPO/LPS43125 OCLC 54205572

2004-10362 **I 49.44/3-3:SA 5**

San Bernardino and Leslie Canyon national wildlife refuges comprehensive management plan, 1995-2015 . — [1995]
Item 0612-C-02 (online)
I. Purl: http://purl.access.gpo.gov/GPO/LPS43025 OCLC 54205570

2004-10363 **I 49.44/5:AD 1**

Adaptive harvest management for Eastern Mallards . — [2000]
Item 0162-C-03 (online)
I. Purl: http://purl.access.gpo.gov/GPO/LPS40890 OCLC 53119482

2004-10364 **I 49.44/5:B 53**

Bird feeding . — [1999]
Item 0612-C (online)
I. Purl: http://purl.access.gpo.gov/GPO/LPS40893 OCLC 54207018

2004-10365 **I 49.44/5:P 41**

Peregrine falcon . — [2000]
Item 0612-C-03 (online)
I. Purl: http://purl.access.gpo.gov/GPO/LPS40886 OCLC 54207017

2004-10366 **I 49.108:H 11/2/CD/FINAL/V.1-2**

Final draft environmental impact statement, and habitat conservation plan for the proposed issuance of a multiple species incidental take permit for the J.L. Storedahl & Sons, Inc., Daybreak Mine Expansion and Habitat Enhancement Project, East Fork Lewis River, Clark County, Washington . — [2003]
2 CD-ROM's : Contents: [vol. 1]. FHCP and Technical Appendices — [vol. 2]. FEIS and Comment Responses. Shipping list no.: 2004-0009-E. Item 0600-D-02
OCLC 54052395

LAND MANAGEMENT BUREAU
Interior Dept.
Washington, DC 20240

2004-10367 **I 53.2:EC 4**

Record of decision and finding of no significant impact . — [1998]
1 v. (various pagings) ; Shipping list no.: 2002-0274-M. Item 0631 (MF)
OCLC 50697598

2004-10368 **I 53.2:2004010130**

Creeks and communities . — [2002]
Item 0631 (online)
I. Purl: http://purl.access.gpo.gov/GPO/LPS42770 OCLC 54108757

2004-10369 **I 53.7/2:M 66/7**

How to obtain mineral materials . — [2003]
1 folded sheet (11 p.) : Shipping list no.: 2004-0039-P. Item 0633
OCLC 54008619

2004-10370 **I 53.7/2:OU 8/2/2002**

Special recreation permit . — [2002]
8, [16] p. : Shipping list no.: 2004-000?-M. Item 0633 (MF)
OCLC 54060708

2004-10371 **I 53.7/2:P 96/2/2003**

Wyoming public land access guide. — [2003]
21 p. ; Shipping list no.: 2004-0033-P. Item 0633
OCLC 54008561

2004-10372 **I 53.17/2:(DATE)A**

Bureau of Land Management monthly alert .
v. ; Item 0629-A-01 (MF)
OCLC 25361830

2004-10373 **I 53.35:1737-19**

Riparian-wetland soils . — [2003]
ix, 108 p. : — (Riparian area management) Shipping list no.: 2004-0094-M. Item 0629-E-01 (MF) Item 0629-E-01 (online)
I. Purl: http://purl.access.gpo.gov/GPO/LPS42598 OCLC 54068350

2004-10374 **I 53.59:P 87/3**

Record of decision and resource management plan amendments for the Powder River Basin oil and gas project (WY-070-02-065) . — [2003]
1 v. (various pagings) : Shipping list no.: 2004-0015-M. Item 0629-E-09 (MF) Item 0629-E-09 (online)
I. Purl: http://purl.access.gpo.gov/GPO/LPS42125 OCLC 54028625

2004-10375 **I 53.59/2:L 63**

Environmental assessment for an amendment to the proposed PacifiCorp Monument to Opal transmission powerline project, Lincoln and Sweetwater counties, Wyoming . — [2003]
iv, 68 p. : Shipping list no.: 2004-0085-M. Item 0629-E-10 (MF)
OCLC 54107235

2004-10376 **I 53.59/2:P 77/2**

I 53.59/2:P 77/3

Pompeys Pillar interpretive center . — [2001]
Item 0629-E-10 (online)
I. Purl: http://purl.access.gpo.gov/GPO/LPS43038 OCLC 54108012

MINERALS MANAGEMENT SERVICE
Interior Dept.
Washington, D.C. 20240

2004-10377 **I 72.12/2:(NOS.)A**

Aerial surveys of endangered whales in the Beaufort Sea .
v. : (OCS study) Item 0671-F (MF)
OCLC 26387708

2004-10378 **I 72.12/12:(DATE)B**

OCS activities report .
v. : Item 0671-F-02 (MF)
I. Purl: http://purl.access.gpo.gov/GPO/LPS7979 OCLC 40157687

2004-10379 **I 49.2.2003002872**

The greater snow goose . — [1998]
Item 0612 (online)
I. Purl: http://purl.access.gpo.gov/GPO/LPS26429 OCLC 53986486

INTERSTATE COMMERCE COMMISSION
Washington, DC 20423

2004-10380 **ID 1.15:(DATE)**

Front lines .
Item 0900-I-02 (online)
I. Purl: http://purl.access.gpo.gov/GPO/LPS752 OCLC 48023159

2004-10381 **ID 1.16:(DATE)A**

African voices .
Item 0900-E-03 (online)
I. Purl: http://purl.access.gpo.gov/GPO/LPS43024 OCLC 40749438

INTERNATIONAL TRADE COMMISSION
Washington, DC 20436

2004-10382 **ITC 1.12:(DATE)**

The U.S. automobile industry annual ... report on selected economic indicators .
v. ; (Publication) Item 0980-E (MF)
OCLC 54005248

2004-10383 **ITC 1.12:332-343/(DATE)**

Annual statistical report on U.S. imports of textiles and apparel .
v. ; (Publication) Item 0980-E (MF)
OCLC 41410589

2004-10384 **ITC 1.12:332-352/**

Annual report on the impact of the Andean Trade Preference Act
1 v. : (USITC publication) Item 0980-E (MF)
OCLC 32259727

2004-10385 **ITC 1.12:332-352/(DATE)**

Andean Trade Preference Act .
v. : (USITC publication) Item 0980-E
OCLC 40930741

2004-10386 **ITC 1.29:(DATE)**

International economic review .
(USITC publication) Item 0980-J (online)
I. Purl: – Recent issues: http://purl.access.gpo.gov/GPO/LPS1639
II. Purl: – Archived issues: http://purl.access.gpo.gov/GPO/LPS41427
OCLC 39885210

2004-10387 **ITC 1.29:(DATE)B**

International economic review .
v. ; (USITC publication) Item 0980-J (MF)
I. Purl: – Recent issues: http://purl.access.gpo.gov/GPO/LPS1639
II. Purl: – Archived issues: http://purl.access.gpo.gov/GPO/LPS41427
OCLC 25615912

2004-10388 **ITC 1.32:(DATE)**

Caribbean Basin Economic Recovery Act .
2 v. : (USITC publication) Item 0980-M (MF)
OCLC 38102387

2004-10389 **ITC 1.32:(DATE)A**

Caribbean Basin Economic Recovery Act .
3 v. : (USITC publication) Item 0980-M (MF)
OCLC 53964129

JUSTICE DEPARTMENT
Washington, DC 20530

Additional entries follow FBI entries.

2004-10390 **J 1.2:2003007762/FINAL/2004**

Report to Congress on implementation of Section 1001 of the USA PATRIOT Act . — [2004]
Item 0717 (online)
I. Purl: http://purl.access.gpo.gov/GPO/LPS42945 OCLC 54098205

JUSTICE DEPARTMENT
Washington, DC 20530

2004-10391 **J 1.88:(DATE)A**

Legal activities .
16 v. : Item 0717-B-14
OCLC 11655674

2004-10392 **J 1.109:(DATE)**

Legal activities . Braille ed.
v. of braille ; Item 0717-A-30
OCLC 38461695

UNITED STATES PAROLE COMMISSION
Chevy Chase, MD 20815

2004-10393 **J 28.1:(DATE)C**

Annual report to Congress .
Item 0718-C (online)
I. Purl: http://purl.access.gpo.gov/GPO/LPS29090 OCLC 52315459

2004-10394 **J 28.1:(DATE)D**

Annual report to Congress .
v. : Item 0718-C (MF) Item 0718-C (online)
I. Purl: http://purl.access.gpo.gov/GPO/LPS29090 OCLC 39891863

NATIONAL INSTITUTE OF JUSTICE
Justice Dept.
Washington, DC 20531

2004-10395 **J 28.2:AR 6/3**

Arrestees and guns . — [1995]
[2] p. ; — (National Institute of Justice research preview) Item 0718-A Item 0718-A (online)
I. Purl: http://purl.access.gpo.gov/GPO/LPS41078 OCLC 34013315

2004-10396 **J 28.2:D 84/6**

Arrestee Drug Abuse Monitoring Program . — [1999?]
1 folded sheet (6 p.) ; Shipping list no.: 2000-0053-P. Item 0718-A Item 0718-A (online)
I. Purl: http://purl.access.gpo.gov/GPO/LPS41477 OCLC 42937251

2004-10397 **J 28.2:P 94/10**

Test protocol for comparative evaluation of protective gloves for law enforcement and corrections applications . — [1999]
vi, 9 p. ; — (NIJ test protocol ; 99-114) Item 0717-J Item 0717-J (online)
I. Purl: http://purl.access.gpo.gov/GPO/LPS42651 OCLC 42368216

2004-10398 **J 28.15/2:2004006390**

Residential substance abuse treatment for state prisoners . — [2003]
— (NIJ special report) Item 0717-J (online)
I. Purl: http://purl.access.gpo.gov/GPO/LPS42392 OCLC 54061411

2004-10399 **J 28.15/2:2004006751**

Report to the Attorney General on delays in forensic DNA analysis . — [2003]
— (NIJ special report) Item 0717-J (online)
I. Purl: http://purl.access.gpo.gov/GPO/LPS42389 OCLC 54052252

2004-10400 **J 28.24:C 73**

Case studies of community anti-drug efforts . — [1994]
15 p. ; — (Research in brief) Shipping list no.: 1994-0345-P. Item 0718-A-03 Item 0718-A-03 (online)
I. Purl: http://purl.access.gpo.gov/GPO/LPS41649 OCLC 31452962

2004-10401 **J 28.24:C 73/2**

The Bureau of Justice Assistance Comprehensive Communities Program . — [1998]
11 p. ; — (Research in brief.) Shipping list no.: 1998-0307-P. Item 0718-A-03 Item 0718-A-03 (online)
I. Purl: http://purl.access.gpo.gov/GPO/LPS41650 OCLC 39641125

2004-10402 **J 28.24:C 83**

Evaluation of the D.C. Superior Court drug intervention programs . — [2000]
11, [1] p. : — (Research in brief) Shipping list no.: 2000-0225-P. Item 0718-A-03 Item 0718-A-03 (online)
I. Purl: http://purl.access.gpo.gov/GPO/LPS41651 OCLC 44173593

2004-10403 **J 28.24:C 84/2**

Crack's decline . — [1997]
13 p. — (Research in brief) Shipping list no.: 1997-0319-P. Item 0718-A-03 Item 0718-A-03 (online)
I. Purl: http://purl.access.gpo.gov/GPO/LPS41652 OCLC 37488286

2004-10404 **J 28.24:C 86/6**

The expanding role of crime prevention through environmental design in premises liability . — [1996]
7 p. ; — (Research in brief) Shipping list no.: 1996-0186-P. Item 0718-A-03 Item 0718-A-03 (online)
I. Purl: http://purl.access.gpo.gov/GPO/LPS41655 OCLC 34599424

2004-10405 **J 28.24:C 86/7**

Crime prevention through environmental design in parking facilities . — [1996]
11 p. ; — (Research in brief) Shipping list no.: 1996-0188-P. Item 0718-A-03 Item 0718-A-03 (online)
I. Purl: http://purl.access.gpo.gov/GPO/LPS41657 OCLC 34628340

2004-10406 **J 28.24:C 86/8**

Preventing crime . — [1998]
19 p. ; — (Research in brief) Shipping list no.: 1998-0326-P. Item 0718-A-03 Item 0718-A-03 (online)
I. Purl: http://purl.access.gpo.gov/GPO/LPS41663 OCLC 39693428

2004-10407 **J 28.24:D 84/11**

Do drugs, do time . — [1994]
7 p. : — (Research in brief) Shipping list no.: 1994-0349-P. Item 0718-A-03 Item 0718-A-03 (online)
I. Purl: http://purl.access.gpo.gov/GPO/LPS41664 OCLC 31438273

2004-10408 **J 28.24:F 46**

Fighting urban crime .
— (Research in brief) Item 0718-A-03 (online)
I. Purl: http://purl.access.gpo.gov/GPO/LPS41648 OCLC 54024108

2004-10409 **J 28.24/3:P 94/2/2000**

Protective intelligence and threat assessment investigations . — [2000]
x, 59 p. ; — (Research report) Shipping list no.: 2000-0142-P. Item 0718-A-03 Item 0718-A-03 (online)
I. Purl: http://purl.access.gpo.gov/GPO/LPS42963 OCLC 43648916

2004-10410 J 28.24/3:P 94/2000/SPAN

Investigaciones de inteligencia de proteccion y evaluacion de amenazas . — [2000]
x, 59 p. : — (Informe de investigacion) Shipping list no.: 2004-0041-P. Item 0718-A-03 Item 0718-A-03 (online)
I. Purl: – English version: http://purl.access.gpo.gov/GPO/LPS42963 OCLC 54044850

2004-10411 J 28.24/7:F 21

Evaluation of family violence training programs. — [1995]
1 sheet — (National Institute of Justice research preview) Shipping list no.: 1996-0122-P. Item 0718-A-29 Item 0718-A-29 (online) GPO abridged cataloging.
I. Purl: http://purl.access.gpo.gov/GPO/LPS41085 OCLC 34176210

2004-10412 J 28.24/7:L 11

Labor markets, employment, and crime . — [1997]
[4] p. ; — (National Institute of Justice research preview) Item 0718-A-29 Item 0718-A-29 (online)
I. Purl: http://purl.access.gpo.gov/GPO/LPS41717 OCLC 37381336

2004-10413 J 28.38:P 75

How police supervisory styles influence patrol officer behavior . — [2003]
— (Research for practice) Item 0718-A-42 Item 0718-A-42 (online)
I. Purl: http://purl.access.gpo.gov/GPO/LPS42391 OCLC 53159405

JUSTICE STATISTICS BUREAU
Justice Dept.
Washington, DC 20531

2004-10414 J 29.2:C 26/2

Comparing case processing statistics. — [1996]
[4] p. ; Shipping list no.: 96-0371-P. Item 0717-R-01 Item 0717-R-01 (online)
I. Purl: http://purl.access.gpo.gov/GPO/LPS41087 OCLC 35664986

2004-10415 J 29.2:C 86/16

National Crime Prevention and Privacy Compact . — [1998]
iii, 20 p. ; Shipping list no.: 1999-0148-P. Item 0717-R-01 Item 0717-R-01 (online)
I. Purl: http://purl.access.gpo.gov/GPO/LPS41091 OCLC 40876506

2004-10416 J 29.2:P 75/999

Local police departments 1999 . — [2001]
Item 0717-R-01 (online)
I. Purl: http://purl.access.gpo.gov/GPO/LPS43023 OCLC 54106842

2004-10417 J 29.2:SH 5/999

Sheriffs' offices 1999 . — [2001]
Item 0717-R-01 (online)
I. Purl: http://purl.access.gpo.gov/GPO/LPS43019 OCLC 54106041

2004-10418 J 29.2:SH 5/2000

Sheriffs' offices 2000 . — [2003]
Item 0717-R-01 (online)
I. Purl: – PDF version: http://purl.access.gpo.gov/GPO/LPS43020 OCLC 54106353

2004-10419 J 29.13:C 49/4

Civil rights complaints in U.S. district courts, 1990-98 . — [2000]
13 p. : — (Special report) Shipping list no.: 2000-0172-P. Item 0968-H-16 Item 0968-H-16 (online)
I. Purl: http://purl.access.gpo.gov/GPO/LPS4076 OCLC 43640689

2004-10420 J 29.13:C 86/3/992•2000

Reporting crime to the police, 1992-2000 . — [2003]
— (Bureau of Justice Statistics special report) Item 0968-H-16 (online)
I. Purl: http://purl.access.gpo.gov/GPO/LPS42764 OCLC 54076826

2004-10421 J 29.13:D 83

DWI offenders under correctional supervision . — [1999]
15 p. : — (Bureau of Justice Statistics special report) Shipping list no.: 1999-0319-P. Item 0968-H-16 Item 0968-H-16 (online)
I. Purl: http://purl.access.gpo.gov/GPO/LPS41626 OCLC 42189320

2004-10422 J 29.13:EN 8

Federal enforcement of environmental laws, 1997 . — [1999]
10 p. ; — (Special report) Shipping list no.: 2000-0187-P. Item 0968-H-16 Item 0968-H-16 (online)
I. Purl: http://purl.access.gpo.gov/GPO/LPS41634 OCLC 43792803

2004-10423 J 29.13:2003010329

Hispanic victims of violent crime, 1993-2000 . — [2002]
— (Bureau of Justice Statistics special report) Item 0968-H-16 (online)
I. Purl: http://purl.access.gpo.gov/GPO/LPS41636 OCLC 54028270

2004-10424 J 29.20:(DATE)A

Compendium of federal justice statistics .
Item 0968-H-16 (online)
I. Purl: http://purl.access.gpo.gov/GPO/LPS2430 OCLC 49050276

2004-10425 J 29.20:(DATE)B

Compendium of federal justice statistics .
v. : Item 0968-H-16 Item 0968-H-16 (online)
I. Purl: http://purl.access.gpo.gov/GPO/LPS2430 OCLC 20590663

2004-10426 J 29.20:(DATE)C

Compendium of federal justice statistics .
v. : Item 0968-H-16 Item 0968-H-16 (MF)
I. Purl: http://purl.access.gpo.gov/GPO/LPS2430 OCLC 54015639

JUVENILE JUSTICE AND DELINQUENCY PREVENTION OFFICE
Justice Dept.
Washington, DC 20530

2004-10427 J 32.2:AC 2/2002/MAY

Juvenile gun courts . — [2002]
— (JAIBG bulletin) Item 0718-A-05 (online)
I. Purl: http://purl.access.gpo.gov/GPO/LPS41754 OCLC 53994469

2004-10428 J 32.2:R 31/5

Balanced and restorative justice . — [1994]
v, 16 p. : — (OJJDP summary) Shipping list no.: 1994-0391-P. Item 0718-A-05 Item 0718-A-05 (online)
I. Purl: http://purl.access.gpo.gov/GPO/LPS42393 OCLC 31697099

2004-10429 J 32.2:R 31/6

Balanced and Restorative Justice Project (BARJ) . — [1996]
[2] p. ; — (OJJDP fact sheet ; #42) Shipping list no.: 1996-0340-P. Item 0718-A-05 Item 0718-A-05 (online)

I. Purl: http://purl.access.gpo.gov/GPO/LPS42394 OCLC 35334286

2004-10430 **J 32.2:R 32/2**

RESTTA national directory of restitution and community service programs . —[1998]
Item 0718-A-05 (online)
I. Purl: http://purl.access.gpo.gov/GPO/LPS42395 OCLC 54061462

2004-10431 **J 32.2:SA 1**

Creating safe and drug-free schools . —[1996]
1 v. (various pagings) : Shipping list no.: 1997-0047-P. Item 0718-A-05 Item 0718-A-05 (online)
I. Purl: http://purl.access.gpo.gov/GPO/LPS42396 OCLC 35995853

2004-10432 **J 32.2:ST 1**

Training of staff in juvenile detention and correctional facilities . —[1996]
[2] p. ;— (OJJDP fact sheet ; #37) Shipping list no.: 1996-0329-P. Item 0718-A-05 Item 0718-A-05 (online)
I. Purl: http://purl.access.gpo.gov/GPO/LPS42397 OCLC 35333980

2004-10433 **J 32.2:ST 2/4/996**

State responses to serious and violent juvenile crime . —c1996.
xvi, 61 p. ; Contents: Executive summary — Introduction — Jurisdictional authority — Judicial disposition/sentencing- authority — Correctional programming for juveniles who commit violent or other serious offenses — Confidentiality of juvenile court records and proceedings — Victims of juvenile crime — Selected case studies — Summary. Item 0718-A-05 Item 0718-A-05 (online)
I. Purl: http://purl.access.gpo.gov/GPO/LPS42388 OCLC 36131732

2004-10434 **J 32.2:2003007544**

Evaluation of the disproportionate minority confinement (DMC) initiative. Iowa final report . —[1996]
Item 0718-A-05 (online)
I. Purl: http://purl.access.gpo.gov/GPO/LPS27213 OCLC 53957435

2004-10435 **J 32.2:2003007546**

Evaluation of the disproportionate minority confinement (DMC) initiative. North Carolina final report . —[1996]
Item 0718-A-05 (online)
I. Purl: http://purl.access.gpo.gov/GPO/LPS27214 OCLC 53957440

2004-10436 **J 32.8:AB 9/2**

Diagnostic imaging of child abuse. —[1996]
11 p. ;— (Portable guides to investigating child abuse) Shipping list no.: 1996-0352-P. Item 0718-A-06 Item 0718-A-06 (online)
I. Purl: http://purl.access.gpo.gov/GPO/LPS41465 OCLC 35549913

2004-10437 **J 32.10:N 93**

The Nurturing Parenting Programs . —[2000]
11, [1] p. :— (Juvenile justice bulletin) Shipping list no.: 2001-0071-P. Item 0718-A-09 Item 0718-A-09 (online)
I. Purl: http://purl.access.gpo.gov/GPO/LPS41645 OCLC 45854948

2004-10438 **J 32.10:P 21**

Parents anonymous . —[1999]
11 p. :— (Juvenile justice bulletin) Shipping list no.: 1999-0229-P. Item 0718-A-09 Item 0718-A-09 (online)
I. Purl: http://purl.access.gpo.gov/GPO/LPS41646 OCLC 41655924

2004-10439 **J 32.10:P 27**

Developmental pathways in boys' disruptive and delinquent behavior . —[1997]
19, [1] p. :— (Juvenile justice bulletin.) Shipping list no.: 98-0116-P. Item 0718-A-09 Item 0718-A-09 (online)
I. Purl: http://purl.access.gpo.gov/GPO/LPS21318 OCLC 38370170

2004-10440 **J 32.10:P 42**

The High/Scope Perry Preschool Project . —[2000]
7 p. :— (Juvenile justice bulletin) Shipping list no.: 2001-0049-P. Item 0718-A-09 Item 0718-A-09 (online)
I. Purl: http://purl.access.gpo.gov/GPO/LPS41647 OCLC 45622384

2004-10441 **J 32.20:G 15**

Gang suppression and intervention . —[1994]
vii, 21 p. ;— (OJJDP summary) Shipping list no.: 1994-0404-P. Item 0718-A-24 Item 0718-A-24 (online)
I. Purl: http://purl.access.gpo.gov/GPO/LPS41639 OCLC 31719281

2004-10442 **J 32.20:G 15/2**

Gang suppression and intervention . —[1994]
v, 26 p. ;— (OJJDP summary) Shipping list no.: 1994-0404-P. Item 0718-A-24 Item 0718-A-24 (online)
I. Purl: http://purl.access.gpo.gov/GPO/LPS41641 OCLC 31719237

2004-10443 **J 32.20/2:C 15**

Boot camps for juvenile offenders . —[1997]
ix, 41 p. : Shipping list no.: 1998-0062-P. Item 0718-A-25 Item 0718-A-25 (online)
I. Purl: http://purl.access.gpo.gov/GPO/LPS41643 OCLC 38065116

2004-10444 **J 32.21/2-2:1**

Planning a successful crime prevention project . —[1998]
— (Youth in action ; 1998, no. 01) Item 0718-G-02 (online)
I. Purl: http://purl.access.gpo.gov/GPO/LPS41896 OCLC 54028345

2004-10445 **J 32.21/2-2:2**

Wipe out vandalism and graffiti . —[1998]
7 p. ;— (Youth in action ; 1998, no. 02) Shipping list no.: 1999-0094-P. Item 0718-G-02 Item 0718-G-02 (online)
I. Purl: http://purl.access.gpo.gov/GPO/LPS41901 OCLC 40747704

2004-10446 **J 32.21/2-2:3**

Stand up and start a school crime watch . —[1998]
7 p. ;— (Youth in action ; 1998, no. 03) Shipping list no.: 1999-0099-P. Item 0718-G-02 Item 0718-G-02 (online)
I. Purl: http://purl.access.gpo.gov/GPO/LPS41898 OCLC 40735984

2004-10447 **J 32.21/2-2:4**

Youth preventing drug abuse . —[1998]
7 p. ;— (Youth in action ; 1998, no. 04) Shipping list no.: 1999-0094-P. Item 0718-G-02 Item 0718-G-02 (online)
I. Purl: http://purl.access.gpo.gov/GPO/LPS41903 OCLC 40747743

2004-10448 **J 32.21/2-2:5**

Two generations, partners in prevention . —[1999]
7 p. ;— (Youth in action ; 1999, no. 05) Shipping list no.: 1999-0316-P. Item 0718-G-02 Item 0718-G-02 (online)
I. Purl: http://purl.access.gpo.gov/GPO/LPS41899 OCLC 42331974

2004-10449 **J 32.21/2-2:6**

Cross-age teaching . — [1999]
7 p. ; — (Youth in action ; 1999, no. 06) Shipping list no.: 2000-0039-P. Item 0718-G-02 Item 0718-G-02 (online)
I. Purl: http://purl.access.gpo.gov/GPO/LPS41890 OCLC 42844175

2004-10450 **J 32.21/2-2:7**

Plan a special event . — [1999]
7 p. ; — (Youth in action ; 1999, no. 07) Shipping list no.: 1999-0316-P. Item 0718-G-02 Item 0718-G-02 (online)
I. Purl: http://purl.16-P. Item 0718-G-02 Item 0718-G-02 (online)
I. Purl: http://purl.access.gpo.gov/GPO/LPS41888 OCLC 42333557

2004-10453 **J 32.21/2-2:10**

Meetings, make them work . — [1999]
7 p. ; — (Youth in action ; 1999, no. 10) Shipping list no.: 2000-0007-P. Item 0718-G-02 Item 0718-G-02 (online)
I. Purl: http://purl.access.gpo.gov/GPO/LPS41894 OCLC 42658112

2004-10454 **J 32.21/2-2:11**

Arts and performances for prevention . — [2000]
7 p. ; — (Youth in action ; 2000, no. 11) Shipping list no.: 2000-0129-P. Item 0718-G-02 Item 0718-G-02 (online)
I. Purl: http://purl.access.gpo.gov/GPO/LPS41887 OCLC 43931595

2004-10455 **J 32.21/2-2:12**

Raising awareness and educating the public . — [2000]
7 p. ; — (Youth in action ; 2000, no. 12) Shipping list no.: 2000-0129-P. Item 0718-G-02 Item 0718-G-02 (online)
I. Purl: http://purl.access.gpo.gov/GPO/LPS41897 OCLC 43931569

2004-10456 **J 32.21/2-2:13**

Making the most of your presentation . — [2000]
7 p. ; — (Youth in action ; 2000, no. 13) Shipping list no.: 2000-0209-P. Item 0718-G-02 Item 0718-G-02 (online)
I. Purl: http://purl.access.gpo.gov/GPO/LPS41893 OCLC 44176178

2004-10457 **J 32.21/2-2:14**

Working with the media . — [2000]
7 p. ; — (Youth in action ; 2000, no. 14) Shipping list no.: 2000-0210-P. Item 0718-G-02 Item 0718-G-02 (online)
I. Purl: http://purl.access.gpo.gov/GPO/LPS41902 OCLC 43938220

2004-10458 **J 32.21/2-2:15**

Want to resolve a dispute . — [2000]
7 p. ; — (Youth in action ; 2000, no. 15) Shipping list no.: 2000-0210-P. Item 0718-G-02 Item 0718-G-02 (online)
I. Purl: http://purl.access.gpo.gov/GPO/LPS41900 OCLC 43938233

2004-10459 **J 32.21/2-2:16**

Creating publications . — [2000]
7 p. ; — (Youth in action ; 2000, no. 16) Shipping list no.: 2000-0224-P. Item 0718-G-02 Item 0718-G-02 (online)
I. Purl: http://purl.access.gpo.gov/GPO/LPS41889 OCLC 44260573

2004-10460 **J 32.21/2-2:17**

Does your youth program work . — [2000]
1 folded sheet (5 p.) ; — (Youth in action ; 2000, no. 17) Shipping list no.: 2000-0228-P. Item 0718-G-02 Item 0718-G-02 (online)
I. Purl: http://purl.access.gpo.gov/GPO/LPS41891 OCLC 44175962

2004-10461 **J 32.30:C 43**

Safe from the start . — Rev. 6/21/2000. — 2000.
xxi, 54 p. ; — (OJJDP summary) Shipping list no.: 2001-0085-P. Item 0718-A-09 Item 0718-A-09 (online)
I. Purl: http://purl.access.gpo.gov/GPO/LPS416386 OCLC 45787879

VICTIMS of CRIME, OFFICE for Washington, DC 20531

2004-10462 **J 34.4:178**

State crime victim compensation and assistance grant programs. — [1998]
1 folded sheet (6 p.) ; — (OVC fact sheet) Shipping list no.: 98-0320-P. Item 0720-B-01
I. Purl: http://purl.access.gpo.gov/GPO/LPS41063 OCLC 39783808

2004-10463 **J 34.4:181/999**

What is the Office for Victims of Crime? — [1999]
1 sheet ; — (OVC fact sheet) Shipping list no.: 2000-0053-P. Item 0720-B-01 Item 0720-B-01 (online)
I. Purl: http://purl.access.gpo.gov/GPO/LPS41064 OCLC 43324552

2004-10464 **J 34.4:206**

Children's Justice Act Partnerships for Indian Communities. — [1998]
7, [1] p. ; — (OVC fact sheet) Item 0720-B-01 Item 0720-B-01 (online)
I. Purl: http://purl.access.gpo.gov/GPO/LPS41062 OCLC 39791165

2004-10465 **J 34.4:280**

State crime victim compensation and assistance grant programs . — Jan. 2002 — 2002
— (OVC fact sheet) Item 0720-B-01 (online)
I. Purl: http://purl.access.gpo.gov/GPO/LPS41063 OCLC 51730897

ADMINISTRATIVE OFFICE OF UNITED STATES COURTS Washington, DC 20544

2004-10466 **JU 10.2:AU 8/2/(DATE)**

Judiciary automation fund annual report .
v. : Item 0729 (MF)
OCLC 32836175

2004-10467 **JU 10.2:B 85/(DATE)**

The Judiciary .
v. : Item 0729 (MF)
OCLC 48647674

2004-10468 **JU 10.2:EM 7/(DATE)**

The Judiciary fair employment practices annual report for ... Conference ed.
v. : Item 0729 (MF)
OCLC 52155855

2004-10469 **JU 10.26:109**

The supervision of federal offenders. — Rev. Mar. 2003. — [2003]
1 v. (various pagings) : — (Monograph ; 109) Item 0729
OCLC 52273342

FEDERAL JUDICIAL CENTER
Washington, DC 20005

2004-10470 **JU 13.2:JA-2**

Awarding attorneys' fees and managing fee litigation . 1994.
Item 0743-C-01 (online)
I. Purl: http://purl.access.gpo.gov/GPO/LPS42650 OCLC 36711228

2004-10471 **JU 13.16:4**

Alternatives to litigation . — 1995.
v, 68 p. : — (Long-range planning series ; paper no. 4) Shipping list no.: 97-0146-M. Item 0743-C-08 (MF) Item 0743-C-08 (online)
I. Purl: http://purl.access.gpo.gov/GPO/LPS42999 OCLC 36196329

UNITED STATES COURT OF VETERANS APPEALS
Washington, DC 20004

2004-10472 **JU 15.9:(NOS.)**

United States Court of Veterans Appeals .
v. ; Item 0742-D (MF) Item 0742-D (online)
I. Purl: http://purl.access.gpo.gov/GPO/LPS42938 OCLC 27107669

LABOR DEPARTMENT
Washington, DC 20210

2004-10473 **L 1.2:W 89/42**

Ready 4 work Jacksonville . — [2003?]
1 folded sheet (6 p.) : Shipping list no.: 2004-0058-P. Item 0745 Item 0745 (online)
I. Purl: http://purl.access.gpo.gov/GPO/LPS41945 OCLC 54015421

LABOR STATISTICS BUREAU
Labor Dept.
Washington, DC 20212

2004-10474 **L 2.71/13:(DATE)**

Consumer expenditure survey anthology .
v. ; (Report) Item 0768-G-07 Item 0768-G-07 (online)
I. Purl: http://purl.access.gpo.gov/GPO/LPS41629 OCLC 53890887

2004-10475 **L 2.104/2:(DATE)**

Employment and wages, annual average .
v. ; (71982-8: Bulletin / U.S. Department of Labor, Bureau of Labor Statistics) Item 0768-D (MF) Item 0768-D-03 (online)
I. Purl: http://purl.access.gpo.gov/GPO/LPS41706 OCLC 09149969

2004-10476 **L 2.132:98-8**

Women experience fewer job-related injuries and deaths than men . — [1998]
— (Issues in labor statistics) Item 0768-E Item 0768-E (online)
I. Purl: http://purl.access.gpo.gov/GPO/LPS28205 OCLC 53961728

2004-10477 **L 2.132:98-12**

Labor-market outcomes for city dwellers and suburbanites . — [1998]
— (Issues in labor statistics) Item 0768-E Item 0768-E (online)
I. Purl: http://purl.access.gpo.gov/GPO/LPS28192 OCLC 53958340

INTERNATIONAL LABOR AFFAIRS BUREAU
Labor Dept.
Washington, DC 20210

2004-10478 **L 29.2:C 43/2/V.2**

Advancing the campaign against child labor . — 2002.
2 v. ; Contents: v. [1] Efforts at the country level — v. 2. Addressing the worst forms of child labor. Shipping list no.: 2002-0274-P (v.1); 2003-0098-P (v.2). Item 0745-A-01 Item 0745-A-01 (online)
I. Purl: – v. 1 http://purl.access.gpo.gov/GPO/LPS27697 II. Purl: – v. 2 http://purl.access.gpo.gov/GPO/LPS26558 OCLC 50482967

2004-10479 **L 29.16:SW 6/(DATE)**

Switzerland .
v. ; (Foreign labor trends ; FLT) Item 0749-E Item 0749-E (online)
I. Purl: – Current issue only: http://purl.access.gpo.gov/GPO/LPS41627 OCLC 17789093

OCCUPATIONAL SAFETY AND HEALTH ADMINISTRATION
Labor Dept.
Washington, DC 20210

2004-10480 **L 35.2:W 89/7**

A dangerous worksite . — [2003?]
24 p. : Shipping list no.: 2004-0061-P. Item 0765 OCLC 54104887

WORKER'S COMPENSATION PROGRAMS OFFICE
Labor Dept.
Washington, DC 20210

2004-10481 **L 36.402:M 46/2**

Medical benefits . — [2003]
22 p. ; Shipping list no.: 2004-0069-P. Item 779-A-03
I. Purl: http://purl.access.gpo.gov/GPO/LPS42909 OCLC 54090322

2004-10482 **L 36.402:QU 3**

Frequently asked questions. — [2003]
20 p. ; Shipping list no.: 2004-0058-P. Item 0779-A-03
I. Purl: – August 2002 ed. http://purl.access.gpo.gov/GPO/LPS43026 OCLC 54015712

2004-10483 **L 36.409:CA 11/999**

When injured at work . — Rev. Apr. 1999. — 1999.
8 p. ; — (Publication CA ; 11) Shipping list no.: 99-0303-P. Item 0779-A-01 Item 0779-A-01 (online)
I. Purl: http://purl.access.gpo.gov/GPO/LPS41628 OCLC 42318037

PENSION AND WELFARE BENEFITS ADMINISTRATION
Washington, DC 20201

2004-10484 **L 40.2:P 38/8/2003/SPAN.**

Cobertura de pension y servicios de salud . — [2003]
28 p. ; Shipping list no.: 2004-0020-P. Item 0773-C OCLC 54072989

COPYRIGHT OFFICE
Library of Congress
Washington, DC 20559

2004-10485 **LC 3.4/2:1/(DATE)**

What is copyright .
v. ; (Circular ; 1) Item 0802-A Item 0802-A (online)
I. Purl: – Current issue only: http://purl.access.gpo.gov/GPO/LPS41839 OCLC 39973279

NATIONAL LIBRARY SERVICE FOR THE BLIND AND PHYSICALLY HANDICAPPED
Washington, DC 20540

2004-10486 **LC 19.15:M 97/(DATE)**

Music services for blind and physically handicapped individuals .
v. ; (Facts) Item 0806-A-10 Item 0806-A-10 (online)
I. Purl: – Current issue only: http://purl.access.gpo.gov/GPO/LPS42655 OCLC 52337074

LIBRARY SERVICES (includes Cataloging Distribution Service Division)
Washington, DC 20540

2004-10487 **LC 30.6/2:2004010999**

MARC 21 concise format for bibliographic data .
Item 0815-B-02 (online)
I. Purl: http://purl.access.gpo.gov/GPO/LPS35317 OCLC 44243707

2004-10488 **LC 30.25/2:(DATE)**

MARC 21 format for bibliographic data . — 1999 ed. — 1999-
v. (loose-leaf) ; Item 0815-G-01
OCLC 41361492

2004-10489 **LC 30.25/2-2:2004010999**

MARC 21 concise format for bibliographic data . — [2000]-
Item 0815-G-07 (online)
I. Purl: http://purl.access.gpo.gov/GPO/LPS35317 OCLC 44243707

2004-10490 **LC 30.25/3-2:2004011188**

MARC 21 concise format for holdings data . — [2000]-
Item 0815-G-09 (online)
I. Purl: http://purl.access.gpo.gov/GPO/LPS42661 OCLC 44243713

2004-10491 **LC 30.25/4-2:2004011187**

MARC 21 concise format for classification data . — [2000]-
Item 0815-G-10 (online)
I. Purl: http://purl.access.gpo.gov/GPO/LPS42662 OCLC 44243711

2004-10492 **LC 30.25/5-2:2004011186**

MARC 21 concise format for community information . — [2000]-
Item 0815-G-11 (online)
I. Purl: http://purl.access.gpo.gov/GPO/LPS42663 OCLC 54080051

2004-10493 **LC 30.25/6-2:2004011189**

MARC 21 concise format for authority data . — [2000]-
Item 0815-G-08 (online)
I. Purl: http://purl.access.gpo.gov/GPO/LPS42660 OCLC 44243704

SCIENCE AND TECHNOLOGY DIVISION
Washington, DC 20540

2004-10494 **LC 33.10:03-3**

Nanotechnology . — [2003]
16 p. ; — (LC science tracer bullet, TB 03-3) Shipping list no.: 2004-0057-P. Item 0818-A-02
OCLC 54009585

NATIONAL LABOR RELATIONS BOARD
Washington, DC 20570

2004-10495 **LR 1.6/2:C 26/2003/PT.1**

LR 1.6/2:C 26/999/PT.2

LR 1.6/2:C 26/993/PT.3

National Labor Relations Board casehandling manual. — [1993-2003]
3 v. : Shipping list no.: 2004-0009-S (pt. 1), 2000-0006-S (pt. 2), 93-0703-P (pt. 3). Contents: pt. 1. Unfair labor practice proceedings — pt. 2. Representation proceedings — pt. 3. Compliance proceedings. Item 0827-A Item 0827-A (online) S/N 031-000-00389-0 (pt.1); 631-000-00004-5 (pt.2); 631-000-00003-7 (pt.3)
I. Purl: – Pt. 1: http://purl.access.gpo.gov/GPO/LPS2763 II. Purl: – Pt. 2: http://purl.access.gpo.gov/GPO/LPS3786 III. Purl: – Pt. 3: http://purl.access.gpo.gov/GPO/LPS3787 OCLC 29673503

2004-10496 **LR 1.8/6-2:(DATE)**

Classified index of decisions of the regional directors of the National Labor Relations Board in representation proceedings.
v. ; Item 826
OCLC 03929444

NATIONAL AERONAUTICS AND SPACE ADMINISTRATION
Washington, DC 20546

2004-10497 **NAS 1.1/4:(DATE) B**

Spinoff .
v. : (71977s-1989: NASA-TM) Item 0830-D (MF) Item 0830-A-01 (MF) Item 0830-A-01 (online)
I. Purl: http://purl.access.gpo.gov/GPO/LPS3744 OCLC 24646295

2004-10498 **NAS 1.15:(NOS.) G**

NASA Langley highlights .
v. : (NASA/TM) Item 0830-D (MF)
OCLC 54068960

2004-10499 **NAS 1.15:(NOS.) Q**

Research and technology .
v. : (NASA technical memorandum) Item 0830-D (MF)
OCLC 15708378

2004-10500 **NAS 1.15:(NOS.) R**

SeaWiFS technical report series .
v. : (NASA technical memorandum ; 104566) Item 0830-D (MF)
OCLC 54070461

2004-10501 **NAS 1.15:(NOS.) S**

SeaWiFS technical report series .
v. : (NASA technical memorandum ; 104566) Item 0830-D (MF) Item 0830-D (online)
I. Purl: http://purl.access.gpo.gov/GPO/LPS42729 OCLC 54070461

2004-10502 **NAS 1.15:107411**

Effects of interface modification on mechanical behavior of hi-nicalon fiber-reinforced celsian matrix composites . — [1997]
Item 0830-D (online)

I. Purl: http://purl.access.gpo.gov/GPO/LPS41940 OCLC 54012368

2004-10503 NAS 1.15:110437

Finite element aircraft simulation of turbulence . — [1997]
Item 0830-D (online)
OCLC 54012326

2004-10504 NAS 1.15:207921

Experimental investigation of boundary layer behavior in a simulated low pressure turbine . — [1998]
1 v. — (NASA/TM ; 1998-207921) Item 0830-D (online) Item 0830-D (MF)
I. Purl: http://purl.access.gpo.gov/GPO/LPS41290 OCLC 54000742

2004-10505 NAS 1.15:208834/REV.1

Vehicle and mission design options for the human exploration of Mars/Phobos using "Bimodal" NTR and LANTR propulsion . — Rev. 1. — [2002]
1 v. — ([NASA technical memorandum] ; NASA/TM-1998-208834) Shipping list no.: 2003-0339-M. Item 0830-D (MF) Item 0830-D (online) GPO abridged cataloging.
I. Purl: http://purl.access.gpo.gov/GPO/LPS42235 OCLC 54033018

2004-10506 NAS 1.15:208914

Visualization of flows in packed beds of twisted tapes . — [2002]
1 v. — (NASA/TM 2002-208914) Shipping list no.: 2003-0399-M. Item 0830-D (MF) Item 0830-D (online) GPO abridged cataloging.
I. Purl: http://purl.access.gpo.gov/GPO/LPS42231 OCLC 54032538

2004-10507 NAS 1.15:211482

A systems approach to the solid lubrication of foil air bearings for oil-free turbomachinery . — [2002]
1 v. — (NASA/TM ; 2002-211482) Shipping list no.: 2003-0339-M. Item 0830-D (MF) Item 0830-D (online) GPO abridged cataloging.
I. Purl: http://purl.access.gpo.gov/GPO/LPS42593 OCLC 54063040

2004-10508 NAS 1.15:211707

Development of SiC gas sensor systems . — [2002]
1 v. — (NASA/TM ; 2002-211707) Shipping list no.: 2003-0399-M. Item 0830-D (MF) Item 0830-D (online) GPO abridged cataloging.
I. Purl: http://purl.access.gpo.gov/GPO/LPS42458 OCLC 54055822

2004-10509 NAS 1.15:211722

The evaluation and implementation of a water containment system to support aerospace flywheel testing . — [2002]
1 v. — (NASA/TM ; 2002-211722) Shipping list no.: 2003-0426-M. Item 0830-D (MF) Item 0830-D (online) GPO abridged cataloging.
I. Purl: http://purl.access.gpo.gov/GPO/LPS42641 OCLC 54070151

2004-10510 NAS 1.15:211818

Flutter analysis of a transonic fan . — [2002]
1 v. — (NASA/TM ; 2002-211818) Shipping list no.: 2003-0399-M. Item 0830-D (MF) Item 0830-D (online) GPO abridged cataloging.
I. Purl: http://purl.access.gpo.gov/GPO/LPS42474 OCLC 54056295

2004-10511 NAS 1.15:211877

Microwave ECR ion thruster development activities at NASA Glenn Research Center . — [2002]
1 v. — (NASA/TM ; 2002-211877) Shipping list no.: 2003-0399-M. Item 0830-D (MF) Item 0830-D (online) GPO abridged cataloging.
I. Purl: http://purl.access.gpo.gov/GPO/LPS42565 OCLC 54060817

2004-10512 NAS 1.15:211883

An overview of the antenna measurement facilities at the NASA Glenn Research Center . — [2002]
1 v. — (NASA/TM ; 2002-211883) Shipping list no.: 2003-0399-M. Item 0830-D (MF) Item 0830-D (online) GPO abridged cataloging.
I. Purl: http://purl.access.gpo.gov/GPO/LPS42488 OCLC 54057253

2004-10513 NAS 1.15:211894

Methodology of blade unsteady pressure measurement in the NASA transonic flutter cascade . — [2002]
1 v. — (NASA/TM ; 2002-211894) Shipping list no.: 2003-0339-M. Item 0830-D (MF) Item 0830-D (online) GPO abridged cataloging.
I. Purl: http://purl.access.gpo.gov/GPO/LPS42580 OCLC 54061603

2004-10514 NAS 1.15:211897

DC bus regulation with a flywheel energy storage system . — [2002]
1 v. — (NASA/TM ; 2002-211897) Shipping list no.: 2003-0399-M. Item 0830-D (MF) Item 0830-D (online) GPO abridged cataloging.
I. Purl: http://purl.access.gpo.gov/GPO/LPS42483 OCLC 54056796

2004-10515 NAS 1.15:211916

A particle and energy balance model of the orificed hollow cathode . — [2002]
1 v. — (NASA/TM ; 2002-211916) Shipping list no.: 2003-0339-M. Item 0830-D (MF) Item 0830-D (online) GPO abridged cataloging.
I. Purl: http://purl.access.gpo.gov/GPO/LPS42588 OCLC 54061925

2004-10516 NAS 1.15:211971

Multidisciplinary analysis of a hypersonic engine . — [2002]
1 v. — (NASA/TM ; 2002-211971) Shipping list no.: 2003-0339-M. Item 0830-D (MF) Item 0830-D (online) GPO abridged cataloging.
I. Purl: http://purl.access.gpo.gov/GPO/LPS42592 OCLC 54062489

2004-10517 NAS 1.15:211983

Basic equations for the modeling of gallium nitride (GaN) high electron mobility transistors (HEMTs) . — [2003]
1 v. — (NASA/TM ; 2003-211983) Shipping list no.: 2003-0339-M. Item 0830-D (MF) Item 0830-D (online) GPO abridged cataloging.
I. Purl: http://purl.access.gpo.gov/GPO/LPS42594 OCLC 54063282

2004-10518 NAS 1.15:211987

Interplay between thin film ferroelectric composition, microstructure, and microwave phase shifter performance . — [2003]
1 v. — (NASA/TM ; 2003-211987) Shipping list no.: 2003-0339-M. Item 0830-D (MF) Item 0830-D (online) GPO abridged cataloging.
I. Purl: http://purl.access.gpo.gov/GPO/LPS42639 OCLC 54068969

2004-10519 NAS 1.15:212061

A study of time-dependent and anisotropic effects on the deformation response of two flywheel designs . — [2003]
1 v. — (NASA/TM ; 2003-212091) Shipping list no.: 2003-0339-M. Item 0830-D (MF) Item 0830-D (online) GPO abridged cataloging.
I. Purl: http://purl.access.gpo.gov/GPO/LPS42640 OCLC 54069450

2004-10520 NAS 1.18:1410.13 N

NASA directives master list and index . — [1994]
1 v. (various pagings) ; — (NHB ; 1410.13N) Shipping list no.: 95-0419-M. Item 0830-F (MF) Item 0830-F (online)
I. Purl: http://purl.access.gpo.gov/GPO/LPS42648 OCLC 34660267

2004-10521 NAS 1.18:2003002415

Guidelines and capabilities for designing human missions . — [2002]
Item 0830-F (online)
I. Purl: http://purl.access.gpo.gov/GPO/LPS26452 OCLC 54005209

2004-10522 NAS 1.19:2001-08-149-MSFC

Higher education programs. — [2001?]
1 folded sheet (8 p.) : Item 3000-A
OCLC 54090469

2004-10523 NAS 1.21:2002-4107/CORR.

Looking backward, looking forward . — 2002.
vi, 247 p. : — (The NASA history series) Contents: Introduction / John M. Logsdon — Opening remarks / Daniel S. Goldin — Human spaceflight and American society : the record so far / Charles Murray — The spaceflight revolution revisited / William Sims Bainbridge — Mutual influences : U.S.S.R.-U.S. interactions during the space race / Asif Siddiqi — Making human spaceflight as safe as possible / Frederick D. Gregory — What if? Paths not taken / John M. Logsdon — Apollo and beyond / Buzz Aldrin — Breaking in the space shuttle / Robert Crippen — Going commercial / Charles Walker — Science in orbit / Mary Ellen Weber —Training for the future / T.J. Creamer — Expanding the frontiers of knowledge / Neil de Grasse Tyson — Pushing human frontiers / Robert Zubrin — About an element of human greatness / Homer Hickam — The ethics of human spaceflight / Laurie Zoloth — Future visions for scientific human exploration / James Garvin — Preparing for new challenges / William Shepherd. Item 0830-I Item 0830-I (online) S/N 033-000-01249-7
I. Purl: http://purl.access.gpo.gov/GPO/LPS36607 OCLC 50622888

2004-10524 NAS 1.26:(NOS.) F

Annual research briefs .
v. : Item 0830-H-14 (MF) Item 0830-D (MF)
OCLC 30022960

2004-10525 NAS 1.26:(NOS.) G

ICASE semi-annual report .
v. ; (NASA contractor report) Item 0830-H-14 (MF) Item 0830-H-14 (online)
I. Purl: – Latest issue only http://purl.access.gpo.gov/GPO/LPS42216 OCLC 15730160

2004-10526 NAS 1.26:(NOS.) H

Research reports .
v. : (Contractor report) Item 0830-H-14 (MF)
OCLC 32877193

2004-10527 NAS 1.26:(NOS.) I

Annual report .
v. : Item 0830-H-14 (MF)
OCLC 42317877

2004-10528 NAS 1.26:181405

Consortium for Materials Development in Space . — [1988]
1 v. — ([NASA contractor report] ; NASA CR-181405) Item 0830-H-14 (MF) Item 0830-H 14 (online)
I. Purl: http://purl.access.gpo.gov/GPO/LPS42223 OCLC 54032017

2004-10529 NAS 1.26:189452

Catalysis and biocatalysis program annual report, FY 1990 . — [1991]
1 v. — ([NASA contractor report] ; NASA CR-189452) Shipping list no.: 92-1119-M. Item 0830-H-14 (MF) Item 0830-H-14 (online) GPO abridged cataloging.
I. Purl: http://purl.access.gpo.gov/GPO/LPS42109 OCLC 54024660

2004-10530 NAS 1.26:190650

Advanced electromagnetic methods for aerospace vehicles . — [1992]
1 v. — ([NASA contractor report] ; NASA CR-190650) Shipping list no.: 93-0034-M. Item 0830-H-14 (MF) Item 0830-H-14 (online) GPO abridged cataloging.
I. Purl: http://purl.access.gpo.gov/GPO/LPS42148 OCLC 54026226

2004-10531 NAS 1.26:198028

Center for Computational Structures Technology . — [1995]
1 v. — ([NASA contractor report] ; NASA CR-198028) Shipping list no.: 95-0615-M. Item 0830-H-14 (MF) Item 0830-H-14 (online) GPO abridged cataloging.
I. Purl: http://purl.access.gpo.gov/GPO/LPS42219 OCLC 54031520

2004-10532 NAS 1.26:210092

1999 NASA-ODU American Society for Engineering Education (ASEE) Summer Faculty Fellowship Program . — [2000]
1 v. — ([NASA contractor report] ; NASA/CR-2000-210092) Shipping list no.: 2002-0173-M. Item 0830-H-14 (MF) Item 0830-H-14 (online) GPO abridged cataloging.
I. Purl: http://purl.access.gpo.gov/GPO/LPS42237 OCLC 54033227

2004-10533 NAS 1.37/2:(DATE)

NSSDCnews .
Item 0830-Z-01 (online)
I. Purl: http://purl.access.gpo.gov/GPO/LPS2426 OCLC 42720357

2004-10534 NAS 1.55:(NOS.)

FAA/NASA Joint University Program for Air Transportation Research .
v. : (Conference publication) Item 0830-H-10 (MF)
OCLC 53994565

2004-10535 NAS 1.55:(NOS.) D

Joint University Program for Air Transportation Research .
v. : (NASA conference publication) Item 0830-H-10 (MF)
OCLC 26794416

2004-10536 NAS 1.55:2002-211911/V.1-2

2001 NASA Seal/Secondary Air System Workshop . — [2002]
2 v. — (NASA/CP ; 2002-211911) Shipping list no.: 2003-0435-M (v. 1), 2003-0340-M (v. 2). Item 0830-H-10 (MF) Item 0830-H-10 (online) GPO abridged cataloging.
I. Purl: http://purl.access.gpo.gov/GPO/LPS42133 OCLC 54025864

2004-10537 NAS 1.55:211882

Space Mechanisms Technology Workshop . — [2002]
1 v. — (NASA/CP ; 2002-211882) Shipping list no.: 2003-0340-M. Item 0830-H-10 (MF) Item 0830-H-10 (online) GPO abridged cataloging.
I. Purl: http://purl.access.gpo.gov/GPO/LPS36078 OCLC 53147907

2004-10538 **NAS 1.55:211911/V.1-2**

2001 NASA Seal/Secondary Air System Workshop . — [2002]
2 v. — (NASA/CP ; 2002-211911) Shipping list no.: 2003-0435-M (v. 1), 2003-0340-M (v. 2). · Item 0830-H-10 (MF) Item 0830-H-10 (online) GPO abridged cataloging.
I. Purl: http://purl.access.gpo.gov/GPO/LPS42133 OCLC 54025864

2004-10539 **NAS 1.60:1998-207427/REV.1**

Design considerations for lightweight space radiators based on fabrication and test experience with a carbon-carbon composite prototype heat pipe . — Rev. 1. — [2002]
1 v. — (NASA/TP ; 1998-207427) Shipping list no.: 2003-0438-M. Item 0830-H-15 (MF) Item 0830-H-15 (online) GPO abridged cataloging.
I. Purl: http://purl.access.gpo.gov/GPO/LPS42166 OCLC 54027018

2004-10540 **NAS 1.60:3643**

Astronaut protection from solar event of August 4, 1972 . — [1997]
1 v. — (NASA technical paper ; 3643) Shipping list no.: 98-0733-M. Item 0830-H-15 (MF) Item 0830-H-15 (online) GPO abridged cataloging.
I. Purl: http://purl.access.gpo.gov/GPO/LPS41838 OCLC 39489453

2004-10541 **NAS 1.83:2002-10-512-GSFC**

AIRS . — [2002?]
1 folded sheet (6 p.) : Item 3000-A
OCLC 54090244

2004-10542 **NAS 1.86:IM 1/CD**

The first forty years . [2002]
1 CD-ROM : (NP ; 2002-9-458-GSFC) Shipping list no.: 2003-0015-E. Item 0830-Z-01
OCLC 51998266

NATIONAL CAPITAL PLANNING COMMISSION
Washington, DC 20576

2004-10543 **NC 2.2:2002007226**

Memorials and museums master plan . — [2001]
Item 0831-A-01 (online)
I. Purl: http://purl.access.gpo.gov/GPO/LPS28756 OCLC 53963949

NATIONAL CREDIT UNION ADMINISTRATION
Washington, DC 20456

2004-10544 **NCU 1.8:F 49/2003**

User's guide for NCUA's financial performance report. — Rev. Dec. 2003. — 2003.
11 p. ; Shipping list no.: 2004-0058-P. Item 0526-B
OCLC 54052819

2004-10545 **NCU 1.14:(DATE) A**

Telephone directory .
v. : Item 0527-G (MF)
OCLC 11801565

NATIONAL ENDOWMENT FOR THE ARTS
National Foundation on the Arts and the Humanities
Washington, DC 20506

2004-10546 **NF 2.8:2003008307**

Learning through the arts . — [2002]
Item 0831-B-02 (online)
I. Purl: http://purl.access.gpo.gov/GPO/LPS28028 OCLC 54005221

2004-10547 **NF 2.8:2003008309**

The art in peacemaking . . — 2002.
Item 0831-B-02 (online)
I. Purl: http://purl.access.gpo.gov/GPO/LPS28014 OCLC 53228854

2004-10548 **NF 2.16:(DATE)**

Literature fellowships .
v. : Item 0831-B-18 (MF) Item 0831-B-18 (online)
I. Purl: http://purl.access.gpo.gov/GPO/LPS8436 OCLC 52033822

NATIONAL SCIENCE FOUNDATION
Washington, DC 20550

2004-10549 **NS 1.51/2:(DATE)**

Arctic research of the United States .
v. : Item 0834-C-14 (MF) Item 0834-C-14 (online)
I. Purl: http://purl.access.gpo.gov/GPO/LPS565 OCLC 27320725

OVERSEAS PRIVATE INVESTMENT CORPORATION
Washington, DC 20527

2004-10550 **P 1.29/2:(DATE) B**

Law enforcement report .
v. : Item 0843-A (MF)
OCLC 09026573

PEACE CORPS
Washington, DC 20526

2004-10551 **PE 1.10:T 0005**

Roles of the volunteer in development . — [2002]
— (Publication / Information Collection and Exchange ; no. T 0005) Shipping list no.: 2004-0056-P. Item 0074-E Item 0074-E (online)
I. Purl: http://purl.access.gpo.gov/GPO/LPS26091 OCLC 54064367

2004-10552 **PE 1.10:T 0087**

Culture matters . — [1997?]
vi, 256 p. : Item 0900-D Item 0074-E (online) S/N 056-000-00052-6
I. Purl: http://purl.access.gpo.gov/GPO/LPS26190 OCLC 37940207

2004-10553 **PE 1.10:T 0087/SPAN.**

La cultura si importa . — [1997?]
— (Peace Corps Information Collection and Exchange ; T 0087) Item 0074-E (online)
I. Purl: http://purl.access.gpo.gov/GPO/LPS26188 OCLC 53964293

2004-10554 **PE 1.10:T 0103**

Culture matters . — [1999]
Item 0074-E (online)
I. Purl: http://purl.access.gpo.gov/GPO/LPS41715 OCLC 50949776

2004-10555 **PE 1.13:M 0046**

Teaching English as a foreign language to large, multilevel classes . — 1992.
— (Manual ; M 0046) Item 0074-E (online)
I. Purl: http://purl.access.gpo.gov/GPO/LPS27729 OCLC 54019181

PERSONNEL MANAGEMENT OFFICE
Washington, DC 20415

2004-10556 **PM 1.8:2003009080**

Federal manager's/decision maker's emergency guide . — [2002?]
Item 0296-B (online)
I. Purl: http://purl.access.gpo.gov/GPO/LPS28840 OCLC 53958294

PRESIDENT OF THE UNITED STATES
Washington, DC 20500

2004-10557 **PR 43.2:2003007757**

Guidance to faith-based and community organizations on partnering with the federal government . — [2001?]
Item 0850-A (online)
I. Purl: http://purl.access.gpo.gov/GPO/LPS27500 OCLC 53958912

2004-10558 **PR 43.2:2003007758**

Guia para las organizaciones basadas en la fe y comunitarias sobre como asociarse con el gobierno federal . — [2001]
Item 0850-A (online)
I. Purl: http://purl.access.gpo.gov/GPO/LPS27501 OCLC 53958868

2004-10559 **PR 43.8:B 52/T 34**

Beyond therapy . — 2003.
xxi, 328 p. : Shipping list no.: 2004-0057-P. Contents: Biotechnology and the pursuit of happiness — Better children — Superior performance — Ageless bodies — Happy souls — Beyond therapy: general reflections. Item 0851-J-16 Item 0851-J-16 (online)
I. Purl: http://purl.access.gpo.gov/GPO/LPS41783 OCLC 53990262

MANAGEMENT AND BUDGET OFFICE
Executive Office of the President
Washington, DC 20503

2004-10560 **PREX 2.2:2003008304**

Stimulating smarter regulation . — 2002.
Contents: Pt. 1. Report to Congress on the costs and benefits of federal regulations. Regulatory policy under the Bush administration-the first year — The costs and benefits of federal regulations — Regulatory governance abroad — Recommendations for reform — Pt. 2. Seventh annual report to Congress on Agency compliance with the Unfunded Mandates Reform Act of 1995. Background — Agency consultation activities — A review of significant regulatory mandates. Item 0854 (online)
I. Purl: http://purl.access.gpo.gov/GPO/LPS27954 OCLC 53099368

2004-10561 **PREX 2.20:(DATE) K**

Catalog of federal domestic assistance.
v. ; Item 0853-A-01 Item 0853-A-09 (online)
I. Purl: – Latest issue only http://purl.access.gpo.gov/GPO/LPS1729 OCLC 02239457

CENTRAL INTELLIGENCE AGENCY
Executive Office of the President
Washington, DC 20505

2004-10562 **PREX 3.10/4: K 11/980**

Kabul . [1980]
Item 0856-A-01 (online)
I. Purl: http://hdl.loc.gov/loc.gmd/g7634k.ct001101 II. Purl: http://purl.access.gpo.gov/GPO/LPS42282 OCLC 54038560

2004-10563 **PREX 3.10/4:AF 3/11**

Afghanistan. [Relief ed.]. [2001]
1 map : Shipping list no.: 2002-0040-P. Item 0856-A-01 Item 0856-A-01 (online)
I. Purl: http://purl.access.gpo.gov/GPO/LPS42414 OCLC 48376397

2004-10564 **PREX 3.10/4:AF 3/12**

Afghanistan. [2001]
1 map : Shipping list no.: 2002-0040-P. Item 0856-A-01 Item 0856-A-01 (online)
I. Purl: http://purl.access.gpo.gov/GPO/LPS42225 OCLC 48376395

2004-10565 **PREX 3.10/4:AF 3/15**

Afghanistan. [Relief ed.]. [2003]
1 map : Shipping list no.: 2003-0276-P. Item 0856-A-01 Item 0856-A-01 (online)
I. Purl: http://purl.access.gpo.gov/GPO/LPS42009 OCLC 52748041

2004-10566 **PREX 3.10/4:AF 3/16**

Afghanistan. [2003]
1 map : Shipping list no.: 2003-0276-P. Item 0856-A-01 Item 0856-A-01 (online)
I. Purl: http://purl.access.gpo.gov/GPO/LPS42011 OCLC 52748048

2004-10567 **PREX 3.10/4:AF 8/30**

Africa. [1997]
1 map : Shipping list no.: 1998-0006-P. Item 0856-A-01 Item 0856-A-01 (online)
I. Purl: http://purl.access.gpo.gov/GPO/LPS42229 OCLC 37784399

2004-10568 **PREX 3.10/4:AF 8/36**

Africa. [Relief ed.]. [2001]
1 map : Shipping list no.: 2002-0051-P. Item 0856-A-01 Item 0856-A-01 (online)
I. Purl: http://purl.access.gpo.gov/GPO/LPS42406 OCLC 48847077

2004-10569 **PREX 3.10/4:AF 8/39**

Africa. [2003]
1 map : Shipping list no.: 2003-0268-P. Item 0856-A-01 Item 0856-A-01 (online)
I. Purl: http://purl.access.gpo.gov/GPO/LPS41939 OCLC 52620828

2004-10570 **PREX 3.10/4:AF 8/40**

Africa. [2003]
1 map : Shipping list no.: 2004-0052-P. Item 0856-A-01 OCLC 54022951

2004-10571 **PREX 3.10/4:AR 3/4**

Argentina. [1996]
1 map : Shipping list no.: 1996-0344-P. Item 0856-A-01 Item 0856-A-01 (online)
I. Purl: http://purl.access.gpo.gov/GPO/LPS42240 OCLC 35333485

2004-10572 **PREX 3.10/4:AS 4/3**

Asia. [1997]
1 map : Shipping list no.: 1997-0048-S. Item 0856-A-01 Item 0856-A-01 (online)
I. Purl: http://purl.access.gpo.gov/GPO/LPS42228 OCLC 37142491

2004-10573 **PREX 3.10/4:AS 4/10**

Asia. [2003]
1 map : Shipping list no.: 2004-0052-P. Item 0856-A-01 OCLC 54023082

2004-10574 **PREX 3.10/4:B 22/2**

Bangladesh. [1996]
1 map : Shipping list no.: 1996-0318-P. Item 0856-A-01 Item 0856-A-01 (online)
I. Purl: http://purl.access.gpo.gov/GPO/LPS42309 OCLC 35116750

2004-10575 **PREX 3.10/4:B 92/5**

Burma (Myanma). [1991]
1 map : Shipping list no.: 1991-0577-P. Item 0856-A-1 Item 0856-A-01 (online)
I. Purl: http://purl.access.gpo.gov/GPO/LPS42262 OCLC 24308783

2004-10576 **PREX 3.10/4:C 31/7**

The Caucasus and Central Asia. [2003]
1 map : Shipping list no.: 2003-0264-P. Item 0856-A-01 OCLC 52954717

2004-10577 **PREX 3.10/4:C 33 B 6**

Central Balkan region. [2003]
1 map : Shipping list no.: 2003-0268-P. Item 0856-A-01 Item 0856-A-01 (online)
I. Purl: http://purl.access.gpo.gov/GPO/LPS41943 OCLC 52621015

2004-10578 **PREX 3.10/4:C 34/4**

Chad. [1991]
1 map : Shipping list no.: 1991-0746-P. Item 0856-A-01 Item 0856-A-01 (online)
I. Purl: http://purl.access.gpo.gov/GPO/LPS42244 OCLC 24819205

2004-10579 **PREX 3.10/4:C 73/19**

Commonwealth of Independent States, European states. [2003]
1 map : Shipping list no.: 2003-0264-P. Item 0856-A-01 OCLC 52954724

2004-10580 **PREX 3.10/4:EU 7/24**

Europe. [2003]
1 map : Shipping list no.: 2004-0052-P. Item 0856-A-01 OCLC 54022335

2004-10581 **PREX 3.10/4:G 94/8**

Guinea. [2002]
1 map : Shipping list no.: 2002-0138-P. Item 0856-A-01 Item 0856-A-01 (online)
I. Purl: http://purl.access.gpo.gov/GPO/LPS43043 OCLC 49497500

2004-10582 **PREX 3.10/4:IR 1/17**

Iraq. [1991]
1 map : Shipping list no.: 1991-0405-P. Item 0856-A-01 Item 0856-A-01 (online)
I. Purl: http://hdl.loc.gov/loc.gmd/g7610.ct000917 II. Purl: http://purl.access.gpo.gov/GPO/LPS42221 OCLC 23949697

2004-10583 **PREX 3.10/4:IR 1/17/2**

Iraq . [1991]
Item 0856-A-01 (online)
I. Purl: http://purl.access.gpo.gov/GPO/LPS42386 II. Purl: http://hdl.loc.gov/loc.gmd/g7610.ct000918 OCLC 54108778

2004-10584 **PREX 3.10/4:IR 1/22**

Iraq. [1996]
1 map : Shipping list no.: 1996-0318-P. Item 0856-A-01 Item 0856-A-01 (online)
I. Purl: http://purl.access.gpo.gov/GPO/LPS42220 OCLC 35103699

2004-10585 **PREX 3.10/4:IR 1/25**

Iran. [1996]
1 map : Shipping list no.: 1997-0101-P. Item 0856-A-01 Item 0856-A-01 (online)
I. Purl: http://purl.access.gpo.gov/GPO/LPS42238 OCLC 36190923

2004-10586 **PREX 3.10/4:IR 1/26**

Iran. [Relief ed.]. [1996]
1 map : Shipping list no.: 1997-0101-P. Item 0856-A-01 Item 0856-A-01 (online)
I. Purl: http://purl.access.gpo.gov/GPO/LPS42416 OCLC 36190932

2004-10587 **PREX 3.10/4:IR 1/29**

Iran. [2001]
1 map : Shipping list no.: 2002-0063-P. Item 0856-A-01 Item 0856-A-01 (online)
I. Purl: http://purl.access.gpo.gov/GPO/LPS42224 OCLC 48756071

2004-10588 **PREX 3.10/4:IR 1/30**

Iran. [2001]
1 map : Shipping list no.: 2002-0063-P. Item 0856-A-01 Item 0856-A-01 (online)
I. Purl: http://purl.access.gpo.gov/GPO/LPS42413 OCLC 48756134

2004-10589 **PREX 3.10/4:IR 1/35**

Iraq country profile. [2003]
1 map : Item 0856-A-01 Item 0856-A-01 (online)
I. Purl: http://purl.access.gpo.gov/GPO/LPS42233 OCLC 52797830

2004-10590 **PREX 3.10/4:J 64/5**

Jordan. [1991]
1 map : Shipping list no.: 1992-009418. Item 0856-A-01 Item 0856-A-01 (online)
I. Purl: http://purl.access.gpo.gov/GPO/LPS42242 OCLC 25050800

2004-10591 **PREX 3.10/4:K 15/3**

Kashmir region. [Relief ed.]. [2003]
1 map : Shipping list no.: 2003-0264-P. Item 0856-A-01 Item 0856-A-01 (online)
I. Purl: http://purl.access.gpo.gov/GPO/LPS42007 OCLC 52373320

2004-10592 **PREX 3.10/4:L 29/4**

Laos. [2003]
1 map : Shipping list no.: 2003-0267-P. Item 0856-A-01 Item 0856-A-01 (online)
I. Purl: http://purl.access.gpo.gov/GPO/LPS42248 OCLC 53023577

2004-10593 **PREX 3.10/4:M 26/5**

Madagascar. [2003]
1 map : Shipping list no.: 2003-0120-P. Item 0856-A-01 Item 0856-A-01 (online)
I. Purl: http://purl.access.gpo.gov/GPO/LPS43034 OCLC 51799094

2004-10594 **PREX 3.10/4:M 58/37**

Middle East. [2003]
1 map : Shipping list no.: 2003-0268-P. Item 0856-A-01 Item 0856-A-01 (online)
I. Purl: http://purl.access.gpo.gov/GPO/LPS41941 OCLC 52574576

2004-10595 PREX 3.10/4:M 58/38

Middle East. [2003]
1 map : Shipping list no.: 2004-0052-P. Item 0856-A-01
OCLC 54022179

2004-10596 PREX 3.10/4:M 87/6

Mozambique. [1995]
1 map : Shipping list no.: 1996-0106-P. Item 0856-A-01 Item 0856-A-01 (online)
I. Purl: http://purl.access.gpo.gov/GPO/LPS42241 OCLC 34025301

2004-10597 PREX 3.10/4:N 81 A 20

North America. [1998]
1 map : Shipping list no.: 1999-0092-P. Item 0856-A-01 Item 0856-A-01 (online)
I. Purl: http://purl.access.gpo.gov/GPO/LPS42239 OCLC 40591467

2004-10598 PREX 3.10/4:OC 2/6

Oceania. [1997]
1 map : Shipping list no.: 1997-0048-S. Item 0856-A-01 Item 0856-A-01 (online)
I. Purl: http://purl.access.gpo.gov/GPO/LPS42227 OCLC 37136049

2004-10599 PREX 3.10/4:P 17/10

Pakistan. [1996]
1 map : Shipping list no.: 1996-0344-P. Item 0856-A-01 Item 0856-A-01 (online)
I. Purl: http://purl.access.gpo.gov/GPO/LPS42218 OCLC 35325304

2004-10600 PREX 3.10/4:SA 8 A/10

Oman. [Relief ed.]. [1996]
1 map : Shipping list no.: 1996-0133-P. Item 0856-A-01 Item 0856-A-01 (online)
I. Purl: http://purl.access.gpo.gov/GPO/LPS42418 OCLC 34202008

2004-10601 PREX 3.10/4:SO 8 A/46

South America. [1998]
1 map : Shipping list no.: 1999-0089-P. Item 0856-A-01 Item 0856-A-01 (online)
I. Purl: http://purl.access.gpo.gov/GPO/LPS42308 OCLC 40732918

2004-10602 PREX 3.10/4:SO 8 A/50

Southwest Asia. [2000]
1 map : Shipping list no.: 2001-0163-P. Item 0856-A-01 Item 0856-A-01 (online)
I. Purl: http://purl.access.gpo.gov/GPO/LPS42307 OCLC 46781812

2004-10603 PREX 3.10/4:SO 8 AS 4/5

Southeast Asia. [2003]
1 map : Shipping list no.: 2003-0264-P. Item 0856-A-01 Item 0856-A-01 (online)
I. Purl: http://purl.access.gpo.gov/GPO/LPS42002 OCLC 52876995

2004-10604 PREX 3.10/4:SY 8/5

Syria. [1990]
1 map : Shipping list no.: 1990-566-P. Item 0856-A-01 Item 0856-A-01 (online)
I. Purl: http://purl.access.gpo.gov/GPO/LPS42243 OCLC 22349584

2004-10605 PREX 3.10/4:T 13/3

Taiwan. [1992]
1 map : Shipping list no.: 1992-0211-P. Item 0856-A-1 Item 0856-A-01 (online)
I. Purl: http://purl.access.gpo.gov/GPO/LPS42310 OCLC 25706711

2004-10606 PREX 3.10/4:T 15/7

Tanzania. [Relief ed.]. [2003]
1 map : Shipping list no.: 2003-0264-P. Item 0856-A-01 Item 0856-A-01 (online)
I. Purl: http://purl.access.gpo.gov/GPO/LPS41999 OCLC 52327515

2004-10607 PREX 3.10/4:T 15/8

Tanzania. [2003]
1 map : Shipping list no.: 2003-0264-P. Item 0856-A-01 Item 0856-A-01 (online)
I. Purl: http://purl.access.gpo.gov/GPO/LPS41927 OCLC 52327509

2004-10608 PREX 3.10/4:V 67/9

Vietnam. [Relief ed.]. [2001]
1 map : Shipping list no.: 2001-0311-P. Item 0856-A-01 Item 0856-A-01 (online)
I. Purl: http://purl.access.gpo.gov/GPO/LPS42306 OCLC 48045602

2004-10609 PREX 3.10/4:Y 3/15

Yemen. [Relief ed.]. [2002]
1 map : Shipping list no.: 2003-0009-S. Item 0856-A-01 Item 0856-A-01 (online)
I. Purl: http://purl.access.gpo.gov/GPO/LPS42214 OCLC 50940523

2004-10610 PREX 3.10/7-15:(DATE)A

Directory of Polish officials .
v. ; Item 0856-A-04
OCLC 16724454

2004-10611 PREX 3.11/2:(NOS.)

Chiefs of State and Cabinet members of foreign governments .
Item 0856-A-05 (online)
I. Purl: – Monthly version: http://purl.access.gpo.gov/GPO/LPS42638 II. Purl: – Weekly version: http://purl.access.gpo.gov/GPO/LPS13058 OCLC 48672567

2004-10612 PREX 3.11/2:(NOS.)A

Chiefs of State and Cabinet members of foreign governments .
v. ; "Prepared for the use of U.S. government officials"—1981-198 , t.p. verso. Item 0856-A-05 Item 0856-A-05 (online)
I. Purl: http://purl.access.gpo.gov/GPO/LPS42638 OCLC 04124278

2004-10613 PREX 3.15:(DATE)

The world factbook.
v. : Item 0856-A-07 ; 0856-A-07 (online)
I. Purl: http://purl.access.gpo.gov/GPO/LPS35389 II. Purl: http://purl.access.gpo.gov/GPO/LPS552 OCLC 07390695

NATIONAL DRUG CONTROL POLICY, OFFICE OF,
Executive Office of the President
Washington, DC 20520

2004-10614 PREX 26.8:K 54/2003/ENG./SPAN.

Keeping your kids drug-free . — [2003?]
43, 47 p. : Shipping list no.: 2004-0038-P. Item 0857-R-01 Item 0857-R-01 (online)
I. Purl: http://purl.access.gpo.gov/GPO/LPS41135 OCLC 53976638

STATE DEPARTMENT
Washington, DC 20520

2004-10615 S 1.1:(DATE)

Foreign relations of the United States . [Departmental ed.]
v. : (Department of State publication) Item 0872-B Item 0872-B-01 (online)
I. Purl: http://purl.access.gpo.gov/GPO/LPS1155 OCLC 07809779

2004-10616 S 1.2:C 16/2/2003

Tips for travelers to Canada . — [2003]
— (U.S. Department of State publication ; 11046) Item 0876 (online)
I. Purl: http://purl.access.gpo.gov/GPO/LPS41375 OCLC 54021553

2004-10617 S 1.2:C 19/2/997

Tips for travelers to the Caribbean. — [Rev. May 1997]. — 1997.
24 p. : — (Department of State publication ; 10439) Shipping list no.: 1997-0260-P. Item 0876 Item 0876 (online) S/N 044-000-024799
I. Purl: http://purl.access.gpo.gov/GPO/LPS41377 OCLC 37222732

2004-10618 S 1.2:M 57/7/998

Tips for travelers to Mexico. — [1998]
38 p. : — (Department of State publication ; 10571) Shipping list no.: 1998-0376-P. Item 0876 Item 0876 (online) S/N 044-000-02506-0
I. Purl: http://purl.access.gpo.gov/GPO/LPS41399 OCLC 40046035

2004-10619 S 1.2:N 56/2/2001

Tips for business travelers to Nigeria . — [2001]
— (Department of State publication ; 10786) Item 0876 (online)
I. Purl: http://purl.access.gpo.gov/GPO/LPS41882 OCLC 54021601

2004-10620 S 1.2:SO 8/13/2002

India . — [2003]-
Item 0876 (online)
I. Purl: http://purl.access.gpo.gov/GPO/LPS41885 OCLC 54021922

2004-10621 S 1.2:SO 8/14/996

Tips for travelers to Central and South America. — Rev. Oct. 1996. — 1996.
24 p. : — (Department of State publication ; 10407) Shipping list no.: 1997-0038-P. Item 0876 Item 0876 (online) S/N 044-000-02467-5
I. Purl: http://purl.access.gpo.gov/GPO/LPS41379 OCLC 35913131

2004-10622 S 1.2:T 69/7/2001

Tips for travelers to Russia . — [2001]
— (Department of State Bureau of Consular Affairs publication ; 10844) Item 0876 (online)
I. Purl: http://purl.access.gpo.gov/GPO/LPS41344 OCLC 54021594

2004-10623 S 1.2:2004007509

Mass graves in Iraq . — [2003]
— (Department of State publication ; no. 11106) Item 0876 (online)
I. Purl: http://purl.access.gpo.gov/GPO/LPS42069 OCLC 54019863

2004-10624 S 1.123:B 91/(DATE)

Background note, Burkina Faso .
Item 0862-B (online)
I. Purl: – Current issue only: http://purl.access.gpo.gov/GPO/LPS33661 OCLC 53842505

2004-10625 S 1.123:F 49/(DATE)

Background note, Finland .
Item 0862-B (online)
I. Purl: – Current issue only: http://purl.access.gpo.gov/GPO/LPS42401 OCLC 53241523

2004-10626 S 1.123:SE 1/(DATE)

Background note, Serbia and Montenegro .
Item 0862-B (online)
I. Purl: – Current issue only: http://purl.access.gpo.gov/GPO/LPS33840 OCLC 54114868

SMITHSONIAN INSTITUTION
Washington, DC 20560

2004-10627 SI 1.50:(NOS.)

Inside Smithsonian research .
Item 0910-A-04 (online)
I. Purl: http://purl.access.gpo.gov/GPO/LPS3932 OCLC 54015749

SOCIAL SECURITY ADMINISTRATION
Baltimore, MD 21235

2004-10628 SSA 1.2:D 35/(DATE)

Social Security, how we decide if you are still disabled.
v. ; (SSA publication ; no. 05-10053) Item 0517-B
I. Purl: – Current issue http://purl.access.gpo.gov/GPO/LPS6023 OCLC 37025836

2004-10629 SSA 1.2:F 98/(DATE)

The future of social security.
v. : (SSA publication ; no. 05-10055) Item 0517-B
I. Purl: http://purl.access.gpo.gov/GPO/LPS3900 OCLC 41399006

2004-10630 SSA 1.2:F 98/(DATE)/SPAN/

El futuro del seguro social.
v. : (SSA publication ; no. 05-10955) Item 0517-B Item 0517-B (online)
I. Purl: – No longer available http://purl.access.gpo.gov/GPO/LPS7798 OCLC 42827868

2004-10631 SSA 1.2:R 31/3/(DATE)SPAN.

Seguro social beneficios de jubilacion.
v. ; (SSA publication ; no. 05-10935) Item 0517-B
I. Purl: – Current issue: http://purl.access.gpo.gov/GPO/LPS7626 OCLC 37547311

2004-10632 SSA 1.2:R 31/3/(DATE)

Social security retirement benefits.
v. ; (SSA publication ; no. 05-10035) Item 0517-B
I. Purl: – Current issue http://purl.access.gpo.gov/GPO/LPS2330 OCLC 35238971

2004-10633 SSA 1.2:SO 13/(DATE)

Social security, how you earn credits.
v. ; (SSA publication ; no. 05-10072) Item 0517-B
I. Purl: http://purl.access.gpo.gov/GPO/LPS2723 OCLC 34314311

2004-10634 SSA 1.2:SO 13/(DATE)/SPAN

Seguro social, como usted gana creditos.
v. ; (SSA publication ; no. 05-10972) Item 0517-B
I. Purl: – Latest issue http://purl.access.gpo.gov/GPO/LPS2438 OCLC 34588323

2004-10635 SSA 1.2:SO 13/4/(DATE)

Social security update.
v. ; (SSA publication ; no. 05-10003) Item 0516 Item 0517-B

I. Purl: – Current issue http://purl.access.gpo.gov/GPO/LPS3908 OCLC 30314347

2004-10636 SSA 1.2:SO 13/4/(DATE)/SPAN

Seguro social cambios en ... .
v. ; (SSA publication ; no. 05-10933) Item 0517-B Item 0517-B (MF)
I. Purl: – Current issue http://purl.access.gpo.gov/GPO/LPS4280 OCLC 40825629

2004-10637 SSA 1.2:T 23/(DATE)

Social security, 24-hour telephone service.
v. ; (SSA publication ; no. 05-10082) Item 0517-B
I. Purl: – Current issue http://purl.access.gpo.gov/GPO/LPS2701 OCLC 41343326

2004-10638 SSA 1.2:UN 2/(DATE)/

Social Security, understanding the benefits.
v. ; (SSA publication ; no. 05-10024) Item 0517-B
I. Purl: – Current issue http://purl.access.gpo.gov/GPO/LPS2546 OCLC 34290611

2004-10639 SSA 1.2:UN 2/(DATE)/SPAN

Seguro social, comprendiendo los beneficios.
v. ; (SSA publication ; no. 05-10924) Item 0517-B
I. Purl: – Current issue http://purl.access.gpo.gov/GPO/LPS7230 OCLC 35366575

2004-10640 SSA 1.2:W 89/(DATE)/SPAN.

Seguro social, como el trabajo afecta sus beneficios.
v. ; (SSA publication ; no. 05-10969) Item 0517-B
I. Purl: http://purl.access.gpo.gov/GPO/LPS7788 OCLC 36141747

2004-10641 SSA 1.2:W 89/6/(DATE)

Social security, how work affects your benefits.
v. ; (SSA publication ; no. 05-10069) Item 0517-B
I. Purl: http://purl.access.gpo.gov/GPO/LPS2329 OCLC 36567026

2004-10642 SSA 1.8/5:(DATE)

Red book .
(SSA pub. ; no. 64-030) Item 0517-C-01 (online)
I. Purl: – Current issue http://purl.access.gpo.gov/GPO/LPS29365 OCLC 52188826

2004-10643 SSA 1.19:SN 1/(DATE)

Social security, a snapshot .
v. ; (SSA publication ; no. 05-10006) Item 0517-E
I. Purl: – Current issue: http://purl.access.gpo.gov/GPO/LPS4239 OCLC 42441664

2004-10644 SSA 1.19:SN 1/2002/SPAN.

Seguro social . — [2002]
— (SSA publication ; no. 05-10906) Item 0517-E (online)
I. Purl: http://purl.access.gpo.gov/GPO/LPS26054 OCLC 53990482

2004-10645 SSA 1.20:(DATE)

What you need to know when you get retirement or survivors benefits .
(SSA publication ; no. 05-10077) Item 0517-F (online)
I. Purl: – Current issue http://purl.access.gpo.gov/GPO/LPS2332 OCLC 54074855

2004-10646 SSA 1.20:(DATE)/SPAN.

Seguro Social, lo que necesita saber si recibe beneficios de jubilacion o sobrevivientes .
(SSA publication ; no. 05-10977) Item 0517-F (online)
I. Purl: – Current issue http://purl.access.gpo.gov/GPO/LPS2118 OCLC 54075062

2004-10647 SSA 1.20:(DATE)A

Social security, what you need to know when you get retirement or survivors benefits.
v. ; (SSA publication ; no. 05-10077) Item 0517-E
I. Purl: http://purl.access.gpo.gov/GPO/LPS2332 OCLC 34588371

2004-10648 SSA 1.21:(DATE)

What you need to know when you get disability benefits .
(SSA publication ; no. 05-10153) Item 0517-J (online)
I. Purl: – Current issue http://purl.access.gpo.gov/GPO/LPS2333 OCLC 54064678

2004-10649 SSA 1.21:(DATE)/SPAN.

Seguro social, lo que necesita saber cuando recibe beneficios de incapacidad .
(SSA publication ; no. 05-10903) Item 0517-J (online)
I. Purl: – Current issue http://purl.access.gpo.gov/GPO/LPS7787 OCLC 54064729

2004-10650 SSA 1.21:(DATE)A

Social security, what you need to know when you get disability benefits.
v. ; (SSA publication ; no. 05-10153) Item 0517-J
I. Purl: http://purl.access.gpo.gov/GPO/LPS2333 OCLC 34638324

2004-10651 SSA 1.21:(DATE)A/SPAN.

Seguro social, lo que necesita saber cuando recibe beneficios de incapacidad.
v. ; (SSA publication ; no. 05-10903) Item 0517-J
I. Purl: http://purl.access.gpo.gov/GPO/LPS7787 OCLC 35187718

2004-10652 SSA 1.34:(DATE)

Social security, retirement benefits .
(SSA publication ; no. 05-10035) Item 0517-B-11 (online)
I. Purl: – Current issue http://purl.access.gpo.gov/GPO/LPS2330 OCLC 54068129

2004-10653 SSA 1.34:(DATE)/SPAN.

Seguro social beneficios de jubilacion .
(SSA publication ; no. 05-10935) Item 0517-B (online) Item 0517-B-11 (online)
I. Purl: – Current issue http://purl.access.gpo.gov/GPO/LPS7626 OCLC 50693719

2004-10654 SSA 1.36:(DATE)

Social security, how we decide if you are still disabled .
(SSA publication ; no. 05-10053) Item 0517-B-13 (online)
I. Purl: – Current issue http://purl.access.gpo.gov/GPO/LPS6023 OCLC 54067598

2004-10655 SSA 1.37:(DATE)

Social security, how work affects your benefits .
(SSA publication ; no. 05-10069) Item 0517-B-14 (online)
I. Purl: – Current issue http://purl.access.gpo.gov/GPO/LPS2329 OCLC 54066961

2004-10656 SSA 1.37:(DATE)/SPAN.

Seguro social, como el trabajo afecta sus beneficios .
(SSA publication ; no. 05-10969) Item 0517-B-14 (online)
I. Purl: – Current issue http://purl.access.gpo.gov/GPO/LPS7788 OCLC 54067075

2004-10657 SSA 1.41:(DATE)

The future of social security .
(SSA publication ; no. 05-10055) Item 0517-B-20 (online)
I. Purl: – Latest issue http://purl.access.gpo.gov/GPO/LPS3900 OCLC 54104485

2004-10658 SSA 1.42:(DATE)

Schedule of social security benefit payments .
(SSA publication ; no. 05-10031) Item 0517-B-21 (online)

I. Purl: – Latest issue http://purl.access.gpo.gov/GPO/LPS41490 OCLC 54112287

2004-10659 SSA 1.42:(DATE)/SPAN/

Dias de pago de beneficios de seguro social en el ...
Item 0517-B-21 (online)
I. Purl: – Latest issue http://purl.access.gpo.gov/GPO/LPS43054 OCLC 54112214

2004-10660 SSA 1.43:(DATE)

Social security, 24-hour telephone service .
(SSA publication ; no. 05-10082) Item 0517-B-22 (online)
I. Purl: http://purl.access.gpo.gov/GPO/LPS2701 OCLC 54105512

2004-10661 SSA 1.43:(DATE)/SPAN

Servicio telefonico de 24 horas .
(SSA publication ; no. 05-10982) Item 0517-B-22 (online)
I. Purl: http://purl.access.gpo.gov/GPO/LPS6946 OCLC 54105838

2004-10662 SSA 1.44:(DATE)

Social security, a snapshot .
(SSA publication ; no. 05-10006) Item 0517-E-02 (online)
I. Purl: – Current issue http://purl.access.gpo.gov/GPO/LPS4239 OCLC 54106192

2004-10663 SSA 1.44:(DATE)/SPAN/

Seguro social, una "instantanea" .
(SSA publication ; no. 05-10906) Item 0517-E-02 (online)
I. Purl: – Current issue http://purl.access.gpo.gov/GPO/LPS43022 OCLC 50992224

2004-10664 SSA 1.45:(DATE)

Social security, how you earn credits .
(SSA publication ; no. 05-10072) Item 0517-B-24 (online)
I. Purl: – Current issue http://purl.access.gpo.gov/GPO/LPS2723 OCLC 54107880

2004-10665 SSA 1.45:(DATE)/SPAN

Seguro social, como usted gana creditos .
(SSA publication ; no. 05-10972) Item 0517-B-24 (online)
I. Purl: – Current issue http://purl.access.gpo.gov/GPO/LPS2438 OCLC 54113585

2004-10666 SSA 1.47:(DATE)

Social Security, understanding the benefits .
(SSA publication ; no. 05-10024) Item 0517-B-26 (online)
I. Purl: – Current issue http://purl.access.gpo.gov/GPO/LPS2546 OCLC 54112776

2004-10667 SSA 1.47:(DATE)/SPAN

Seguro social, comprendiendo los beneficios .
(SSA publication ; no. 05-10924) Item 0517-B-26 (online)
I. Purl: – Current issue http://purl.access.gpo.gov/GPO/LPS7230 OCLC 54112871

2004-10668 SSA 1.51:(DATE)

Social security update .
(SSA publication ; no. 05-10003) Item 0517-B-23 (online)
I. Purl: – Current issue http://purl.access.gpo.gov/GPO/LPS3908 OCLC 54116931

2004-10669 SSA 1.51:(DATE)/SPAN

Seguro social, cambios en ...
(SSA publication ; no. 05-10933) Item 0517-B-23 (online)
I. Purl: – Current issue http://purl.access.gpo.gov/GPO/LPS4280 OCLC 54117262

COMPTROLLER OF CURRENCY
Treasury Dept.
Washington, DC 20219

2004-10670 T 12.27:(DATE)

Survey of credit underwriting practices .
Item 0947-A-07 (online)
I. Purl: – Latest issue http://purl.access.gpo.gov/GPO/LPS42760 OCLC 54089595

INTERNAL REVENUE SERVICE
Treasury Dept.
Washington, DC 20224

2004-10671 T 22.35/4:(V.NO.&NOS.)

Statistics of income. Bulletin .
v. : (Publication ; 1136) Item 0964-C Item 0964-C (online) S/N 748-005-00000-5
I. Purl: http://purl.access.gpo.gov/GPO/LPS3363 OCLC 07904895

2004-10672 T 22.44/2:1500/(DATE)

The IRS research bulletin.
v. : (Publication ; 1500) Item 0964-B
OCLC 25011574

MINT BUREAU
Treasury Dept.
Washington, DC 20220

2004-10673 T 28.2:C 66/9/(DATE)

Domestic and foreign coins manufactured by mints of the United States.
v. ; Item 0966
OCLC 08328020

FINANCIAL MANAGEMENT SERVICE
Treasury Dept.
Washington, DC 20226

2004-10674 T 63.113/2:(DATE)

Monthly Treasury statement of receipts and outlays of the United States government for period from ...
v. ; Item 0923-A-02 Item 0923-A-02 (online) S/N 748-009-00000-1
I. Purl: http://purl.access.gpo.gov/GPO/LPS3355 OCLC 02520295

2004-10675 T 63.113/2:(DATE) MTS EL

Monthly Treasury statement of receipts and outlays of the United States government .
Item 0923-A-02 (online)
I. Purl: http://purl.access.gpo.gov/GPO/LPS3355 OCLC 49776646

2004-10676 T 63.113/3:(DATE)

Financial report of the United States government.
v. : Item 0928 (MF) Item 0928 (online)
I. Purl: http://purl.access.gpo.gov/GPO/LPS4879 OCLC 41340855

2004-10677 T 63.113/3:(DATE) EL

Financial report of the United States government .
Item 0928 (online)
I. Purl: http://purl.access.gpo.gov/GPO/LPS4879 OCLC 44945296

ALCOHOL, TOBACCO AND FIREARMS BUREAU
Treasury Dept.
Washington, DC 20226

2004-10678 **T 70.7:(DATE) QB EL**

Quarterly bulletin .
Item 0961-C (online) S/N 748-001-00000-0
I. Purl: http://purl.access.gpo.gov/GPO/LPS3364 OCLC 53228864

2004-10679 **T 70.8:F 51/3/(DATE)**

Federal firearms regulations reference guide.
v. ; Item 0971-F Item 0971-F (online)
I. Purl: http://purl.access.gpo.gov/GPO/LPS41631 OCLC 33945567

2004-10680 **T 70.14:(DATE)**

State laws and published ordinances, firearms .
v. ; Item 0961-A (MF) Item 0971-B-01 (MF) Item 0971-B-01 (online)
I. Purl: – Current ed.: http://purl.access.gpo.gov/GPO/LPS17480 OCLC 08497582

2004-10681 **T 70.15:(DATE)**

Firearms curios and relics list .
v. ; Item 0971-B (MF) Item 0971-B (online)
I. Purl: http://purl.access.gpo.gov/GPO/LPS40590 OCLC 46736413

2004-10682 **T 70.24:(DATE)**

Commerce in firearms in the United States .
Item 0971-B-04 Item 0971-B-04 (online)
I. Purl: http://purl.access.gpo.gov/GPO/LPS4006 OCLC 43440817

OFFICE OF THRIFT SUPERVISION
Treasury Dept.
Washington, DC 20552

2004-10683 **T 17.6/3-5/(V.NO.&NOS.)**

Customs bulletin .
v. ; Item 0927 (MF)
OCLC 22444348

TRANSPORTATION DEPARTMENT
Washington, DC 20590

2004-10684 **TD 1.2:EM 7/4/(DATE)**

Multi-year affirmative employment program plan .
v. ; Item 0982-C-01 (MF)
OCLC 53982631

2004-10685 **TD 1.9:(DATE)**

Telephone directory .
v. : Item 0982-C-07 (MF)
OCLC 26393843

NATIONAL TRANSPORTATION SAFETY BOARD
Washington, DC 20594

2004-10686 **TD 1.102:B 86/(DATE)**

National Transportation Safety Board ... budget .
v. : Item 0982-I-27 (MF)
OCLC 51013858

2004-10687 **TD 1.112/2:96/05**

Steam locomotive firebox explosion on the Gettysburg railroad near Gardners, Pennsylvania, June 16, 1995 . — [1996]
v, 55 p. : — (Special investigation report ; NTSB/SIR-96/05) Shipping list no.: 1997-0371-M. Item 0982-I-09 (MF) Item 0982-I-09 (online)
I. Purl: http://purl.access.gpo.gov/GPO/LPS40817 OCLC 36651692

2004-10688 **TD 1.117/2:01/01**

Motorcoach loss of control and overturn, New Mexico State Route 475, 9 miles west of the Santa Fe Ski Basin, March 2, 1999 . [2001?]
(Highway accident brief ; NTSB/HAB-01/01) Item 0982-I-20 (online)
I. Purl: http://purl.access.gpo.gov/GPO/LPS25189 OCLC 53343263

2004-10689 **TD 1.129:(NOS.)**

Safety recommendations .
v. ; Item 0982-I-24 (MF) Item 0982-I-24 (online)
I. Purl: http://purl.access.gpo.gov/GPO/LPS41632 OCLC 26479359

FEDERAL HIGHWAY ADMINISTRATION
Transportation Dept.
Washington, DC 20590

2004-10690 **TD 2.8:P 28/8**

Manual for controlling and reducing the frequency of pavement utility cuts . — [2002, i.e. 2003]
vi, 173 p. : Shipping list no.: 2004-0038-M. Item 0982-G-02 (MF)
OCLC 54021970

2004-10691 **TD 2.30:01-102**

Pedestrian facilities users guide . — [2002]
Item 0982-G-11 (MF) Item 0982-G-11 (online)
I. Purl: http://purl.access.gpo.gov/GPO/LPS28597 OCLC 53957534

2004-10692 **TD 2.30:02-048**

Geotechnical Laboratory fact sheet . — [2002?]
[2] p. : Shipping list no.: 2003-0295-M. Item 0982-G-11 (MF) OCLC 54029635

2004-10693 **TD 2.30:02-054**

Chemistry Research Facility fact sheet . — [2003?]
[2] p. : Shipping list no.: 2003-0293-M. Item 0982-G-11 (MF) OCLC 54029913

2004-10694 **TD 2.30:02-055**

Nondestructive Evaluation Laboratory fact sheet . — [2003?]
[2] p. : Shipping list no.: 2003-0350-M. Item 0982-G-11 (MF) OCLC 54029998

2004-10695 **TD 2.30:02-102**

Turner-Fairbank Highway Research Center . — [2003?]
[5] p. : Shipping list no.: 2004-0059-M. Item 0982-G-11 (MF) OCLC 54036442

2004-10696 **TD 2.30:03-047**

Guidelines for the use of lithium to mitigate or prevent alkali-silica reaction (ASR) . — [2003]
viii, 78 p. : Shipping list no.: 2004-0074-M. Item 0982-G-11 (MF) Item 0982-G-11 (online)
I. Purl: http://purl.access.gpo.gov/GPO/LPS42604 OCLC 54068629

2004-10697 **TD 2.30:03-058**

FHWA/NHTSA National Crash Analysis Center . — [2003]
[2] p. : Shipping list no.: 2003-0324-M. Item 0982-G-11 (MF)
OCLC 54029134

2004-10698 **TD 2.30:03-075**

Bridge Management Information Systems Laboratory . — [2003?]
[2] p. : Shipping list no.: 2003-0387-M. Item 0982-G-11 (MF)
OCLC 54029801

2004-10699 **TD 2.30/18:03-003**

A procedural manual for implementing an instructional program in highway construction for secondary students . — [2003]
i, 24 p. : Shipping list no.: 2004-0082-M. Item 0982-G-48 (MF)
OCLC 54067745

2004-10700 **TD 2.30/19:02-070**

Road weather management . — [2002?]
1 folded sheet (5 p.) : Shipping list no.: 2003-0180-M. Item 0982-G-53 (MF)
OCLC 52860814

2004-10701 **TD 2.74:(V.NO.&NOS.)**

Red light reporter .
Item 0982-L-10 (online)
I. Purl: http://purl.access.gpo.gov/GPO/LPS42960 OCLC 37785666

SAFETY OFFICE
Transportation Dept.
Washington, DC 20590

2004-10702 **TD 3.108:AC 2/997**

FRA guide for preparing accidents/incidents reports . — [1997]
Item 0681-E (online)
I. Purl: http://purl.access.gpo.gov/GPO/LPS28215 OCLC 53959183

FEDERAL AVIATION ADMINISTRATION
Transportation Dept.
Washington, DC 20591

2004-10703 **TD 4.2:H 36/3**

Heliport/vertiport design deliberations, 1997-2000 . — [2001]
iv, 296 p. : Shipping list no.: 2003-0283-P. Item 0431-C-08
GPO abridged cataloging.
OCLC 53309018

2004-10704 **TD 4.2:H 36/3/2001**

State regulation of heliport design . — [2001]
iv, 296 p. : Shipping list no.: 2003-0283-P. Item 0431-C-08
OCLC 53221898

2004-10705 **TD 4.8/2:7400.9/(NOS.)**

Airspace designations and reporting points.
v. ; (71994-: Order ; 7400.9) Item 0431-C-04
OCLC 32935340

2004-10706 **TD 4.10/2:BK/(DATE)**

TD 4.10/3:BK/(DATE)

TD 4.10/5:(DATE)

TD 4.10/5-2:(DATE)

Federal aviation regulations. Part 39, Airworthiness directives .
v. : Item 0431-A-15 (MF) Item 0431-A-15 (online)
I. Purl: http://purl.access.gpo.gov/GPO/LPS24161 OCLC 27361126

2004-10707 **TD 4.10/6:**

Airworthiness directives .
Item 0431-A-58 (online)
I. Purl: http://purl.access.gpo.gov/GPO/LPS41713 OCLC 54039731

2004-10708 **TD 4.17/5:V 58**

FAA vertical flight bibliography, 1962-2001 . — [2001]
iii, 290 p. ; Shipping list no.: 2003-0283-P. Item 496-480
OCLC 50508908

2004-10709 **TD 4.32/22:8081-25**

Parachute rigger . — 2003.
iii, 8, 27 p. ; Shipping list no.: 2003-0252-P. Item 0431-A-49 S/N 050-007-01355-8
OCLC 53244073

2004-10710 **TD 4.79/10:2003-12-25**

North Pacific route chart. Composite.
maps : Shipping list no.: 2004-0018-S. Item 0982-L-23
OCLC 47441839

2004-10711 **TD 4.79/10-2:2003-12-05/NE—SW**

North Pacific route chart (Area charts).
maps : Shipping list no.: 2004-0018-S. Item 0982-L-24
OCLC 46604135

2004-10712 **TD 4.79/11:AN 2/2003-2**

Sectional aeronautical chart. Anchorage.
maps : Shipping list no.: 2004-0052-P. Item 0982-L-27
OCLC 46455456

2004-10713 **TD 4.79/11:B 82/2003-2**

Sectional aeronautical chart. Brownsville.
maps : Shipping list no.: 2004-0052-P. Item 0982-L-27
OCLC 46455458

2004-10714 **TD 4.79/11:C 49/2003-2**

Sectional aeronautical chart. Cincinnati.
maps : Shipping list no.: 2004-0064-P. Item 0982-L-27
OCLC 46455463

2004-10715 **TD 4.79/11:F 15/2003-2**

Sectional aeronautical chart. Fairbanks.
maps : Shipping list no.: 2004-0052-P. Item 0982-L-27
OCLC 46455470

2004-10716 **TD 4.79/11:G 82 B/2003-2**

Sectional aeronautical chart. Green Bay.
maps : Shipping list no.: 2004-0064-P. Item 0982-L-27
OCLC 46455474

2004-10717 **TD 4.79/11:K 13 C/2003-2**

Sectional aeronautical chart. Kansas City.
maps : Shipping list no.: 2004-0052-P. Item 0982-L-27
OCLC 46455475

2004-10718 **TD 4.79/11:L 89/2003-2**

Sectional aeronautical chart. Los Angeles.
maps : Shipping list no.: 2004-0064-P. Item 0982-L-27
OCLC 46455478

2004-10719 **TD 4.79/11:N 42 O/2003-2**

Sectional aeronautical chart. New Orleans.
maps : Shipping list no.: 2004-0052-P. Item 0982-L-27
OCLC 46455479

2004-10720 TD 4.79/11:N 42 Y/2003-2
Sectional aeronautical chart. New York.
maps : Shipping list no.: 2004-0052-P. Item 0982-L-27
OCLC 46455481

2004-10721 TD 4.79/11:SA 2 L/2003-2
Sectional aeronautical chart. St Louis.
maps : Shipping list no.: 2004-0064-P. Item 0982-L-27
OCLC 46455487

2004-10722 TD 4.79/11:SA 5 A/2003-2
Sectional aeronautical chart. San Antonio.
maps : Shipping list no.: 2004-0052-P. Item 0982-L-27
OCLC 46455492

2004-10723 TD 4.79/11:SE 1/2003-2
Sectional aeronautical chart. Seattle.
maps : Shipping list no.: 2004-0064-P. Item 0982-L-27
OCLC 46455495

2004-10724 TD 4.79/11:SE 8/2003-2
Sectional aeronautical chart. Seward.
maps : Shipping list no.: 2004-0052-P. Item 0982-L-27
OCLC 46455452

2004-10725 TD 4.79/11:W 63/2003-2
Sectional aeronautical chart. Wichita.
maps : Item 0982-L-27
OCLC 46850984

2004-10726 TD 4.79/12:AT 6/2003-2
VFR terminal area chart. Atlanta.
maps : Shipping list no.: 2004-0044-P. Item 0982-L-17
OCLC 46911110

2004-10727 TD 4.79/12:B 65/2003-2
VFR terminal area chart. Boston.
maps : Shipping list no.: 2004-0044-P. Item 0982-L-17
OCLC 46348485

2004-10728 TD 4.79/12:K 13/2003-2
VFR terminal area chart. Kansas City.
maps : Shipping list no.: 2004-0044-P. Item 0982-L-17
OCLC 46350239

2004-10729 TD 4.79/12:L 89 A/2003-2
VFR terminal area chart. Los Angeles.
maps : Shipping list no.: 2004-0062-P. Item 0982-L-17
OCLC 46350247

2004-10730 TD 4.79/12:N 42 O/2003-2
VFR terminal area chart. New Orleans.
maps : Shipping list no.: 2004-0044-P. Item 0982-L-17
OCLC 46350256

2004-10731 TD 4.79/12:N 42 Y/2003-2
VFR terminal area chart. New York.
maps : Shipping list no.: 2004-0044-P. Item 0982-L-17
OCLC 46350261

2004-10732 TD 4.79/12:SA 2 L/2003-2
VFR terminal area chart. St Louis.
maps : Shipping list no.: 2004-0062-P. Item 0982-L-17
OCLC 46350275

2004-10733 TD 4.79/12:SA 5 D/2003-2
VFR terminal area chart. San Diego.
maps : Shipping list no.: 2004-0062. Item 0982-L-17
OCLC 46350281

2004-10734 TD 4.79/12:SE 1/2003-2
VFR terminal area chart. Seattle.
maps : Shipping list no.: 2004-0062-P. Item 0982-L-17
OCLC 46350282

2004-10735 TD 4.79/14:CH-25
World aeronautical chart. CH-25.
maps : Shipping list no.: 2004-0062-P. Item 0982-L-26
OCLC 46566601

AIR TRAFFIC OPERATIONS SERVICE
Transportation Dept.
Washington, DC 20590

2004-10736 TD 4.310:(NOS.)
Location identifiers .
(Order) Item 0431-D-03 (online)
I. Purl: – Latest issue only: http://purl.access.gpo.gov/GPO/LPS31979 OCLC 51563823

NATIONAL HIGHWAY TRAFFIC SAFETY ADMINISTRATION
Transportation Dept.
Washington, DC 20590

2004-10737 TD 8.2:2004006377
Analysis of VASCAR . — [1991]
Item 0982-D-51 (online)
I. Purl: http://purl.access.gpo.gov/GPO/LPS41976 OCLC 54011978

2004-10738 TD 8.8:B 47/2
Bicycle safety . — [2003]
1 portfolio (19 activity sheets, 3 books, 20 cards) : Shipping list no.: 2004-0011-S. Item 0982-D-63
OCLC 54009812

RESEARCH AND SPECIAL PROGRAMS ADMINISTRATION
Transportation Dept.
Washington, DC 20590

2004-10739 TD 10.2:SE 3
Hazardous materials transportation . — [2003?]
13 p. : Shipping list no.: 2004-0061-P. Item 0982-K-02 Item 0982-K-02 (online)
I. Purl: http://purl.access.gpo.gov/GPO/LPS42917 OCLC 54090037

2004-10740 TD 10.2:T 68/3
Training for the safe transportation of hazardous materials. — 1997.
1 folded sheet (6 p.) ; Shipping list no.: 1997-0350-P. Item 0982-K-02
OCLC 37626579

2004-10741 TD 10.6:M 41/2
How to use the hazardous materials regulations . — 03/03 ed. — 2003.
Item 0982-K-06 (online)
I. Purl: http://purl.access.gpo.gov/GPO/LPS42905 OCLC 54104113

2004-10742 TD 10.6:M 41/2/SPAN.
Como utilizar las regulaciones de materiales peligrosos . — 03/03 ed. — 2003.
28 p. ; Shipping list no.: 2004-0065-P. Item 0982-K-06 Item 0982-K-06 (online)

I. Purl: http://purl.access.gpo.gov/GPO/LPS42902 OCLC 54089812

TRANSPORTATON STATISTICS, BUREAU of Washington, DC 20590

2004-10743 TD 12.2:99029554

The Bureau of Transportation Statistics . — 1997.
xii, 146 p. ; Item 0982-N-01 (online)
I. Purl: http://purl.access.gpo.gov/GPO/LPS4138 OCLC 38011007

DEPARTMENT OF VETERANS AFFAIRS Washington, DC 20420

2004-10744 VA 1.19:22-73-3/(DATE)

Dependents' educational assistance program (DEA) .
v. : (VA pamphlet ; 22-73-3) Item 0988
OCLC 52543318

2004-10745 VA 1.19:22-73-3/(DATE) C

Summary of educational benefits under the Survivors' and Dependents' Educational Assistance Program, chapter 35 of Title 38 U.S. Code .
v. : (VA pamphlet ; 22-73-3) Item 0988
OCLC 25740792

2004-10746 VA 1.19:22-90-2/2001

The Montgomery GI Bill—Active Duty . — Rev. July 2001. — [2003]
ii, 28 p. ; — (VA pamphlet ; 22-90-2) Shipping list no.: 2004-0058-P. Item 0988
OCLC 54036412

2004-10747 VA 1.104:(DATE)

Gulf war review .
Item 0985-M-01 (online)
I. Purl: http://purl.access.gpo.gov/GPO/LPS6185 OCLC 54010686

SENATE DOCUMENTS

Senate documents are available from the Senate Document Room unless otherwise indicated.

2004-10748 Y 1.1/3:108-6

Authority and rules of Senate committees .
v. ; (Document / Senate, 108th Congress, 1st session ; no. 108-6) Shipping list no.: 2004-0014-P. Issue: 2003-2004. Item 0996-A Item 0996-B (MF) Item 0996-A (online) Item 0996-B (online)
I. Purl: – Text version: http://purl.access.gpo.gov/GPO/LPS42545
II. Purl: – PDF version: http://purl.access.gpo.gov/GPO/LPS42549
OCLC 29924479

SENATE TREATY DOCUMENTS

Senate documents are available from the Senate Document Room unless otherwise indicated.

2004-10749 Y 1.1/4:108-7

Protocol of 1997 amending MARPOL Convention . — 2003.
xi, 134 p. : — (Treaty doc. ; 108-7) Shipping list no.: 2003-0209-P. Item 0996-A Item 0996-A (online) Item 0996-B (MF) Item 0996-B (online)
I. Purl: http://purl.access.gpo.gov/GPO/LPS33445 OCLC 52779565

2004-10750 Y 1.1/4:108-10

Convention on International Interests in Mobile Equipment and Protocol to Convention on International Interests in Mobile Equipment . — 2003.
xiii, 68 p. ; — (Treaty doc. ; 108-10) Shipping list no.: 2004-0046-P. Item 0996-A Item 0996-A (online) Item 0996-B (MF) Item 0996-B (online)
I. Purl: http://purl.access.gpo.gov/GPO/LPS41837 OCLC 54000969

2004-10751 Y 1.1/4:108-11

Convention on Cybercrime . — 2003.
xxiii, 87 p. ; — (Treaty doc. ; 108-11) Shipping list no.: 2004-0050-P. Item 0996-A Item 0996-A (online) Item 0996-B (MF) Item 0996-B (online)
I. Purl: http://purl.access.gpo.gov/GPO/LPS41656 OCLC 53993647

2004-10752 Y 1.1/4:108-12

Mutual legal assistance treaty with Japan . — 2003.
xi, 29 p. ; — (Treaty doc. ; 108-12) Shipping list no.: 2004-0060-P. Item 0996-A Item 0996-A (online) Item 0996-B (MF) Item 0996-B (online)
I. Purl: http://purl.access.gpo.gov/GPO/LPS43002 OCLC 54104302

2004-10753 Y 1.1/4:108-13

Additional protocol to investment treaty with Romania . — 2003.
xv, 4 p. ; — (Treaty doc. ; 108-13) Shipping list no.: 2004-0063-P. Item 0996-A Item 0996-A (online) Item 0996-B (MF) Item 0996-B (online)
I. Purl: http://purl.access.gpo.gov/GPO/LPS43003 OCLC 54104351

SENATE REPORTS

Senate reports are available from the Senate Document Room unless otherwise indicated.

2004-10754 Y 1.1/5:(CONG-SESS-NOS.)CJS

Report on the activities of the Committee on the Judiciary of the United States Senate during the ... Congress .
v. ; (799th-8 : Report / Senate) Item 1008-C Item 1008-D (MF) Item 1008-C (online) Item 1008-D (online)
I. Purl: http://purl.access.gpo.gov/GPO/LPS42482 OCLC 09425447

2004-10755 Y 1.1/5:(CONG-SESS-NOS.)JER

The joint economic report .
v. ; (Report / Senate) Item 1008-C Item 1008-D (MF) Item 1008-C (online) Item 1008-D (online)
I. Purl: http://purl.access.gpo.gov/GPO/LPS42118 OCLC 09320601

2004-10756 Y 1.1/5:105-10

Nuclear Waste Policy Act of 1997 . — [1997]
161 p. ; — (Report / 105th Congress, 1st session, Senate ; 105-10) Shipping list no.: 97-0189-P. Item 1008-C Item 1008-C (online) Item 1008-D (MF) Item 1008-D (online)
I. Purl: – Text version: http://purl.access.gpo.gov/GPO/LPS42876
II. Purl: – PDF version: http://purl.access.gpo.gov/GPO/LPS42877
OCLC 36971207

2004-10757 Y 1.1/5:108-152

Report on the activities of the Committee on the Judiciary of the United States Senate during the ... Congress .
v. ; (Report / 108th Congress, 1st session, Senate ; 108-52) Shipping list no.: 2004-0005-P. Issue: 107th. Item 1008-C Item 1008-D (MF) Item 1008-C (online) Item 1008-D (online)

I. Purl: – Text version: http://purl.access.gpo.gov/GPO/LPS42477
II. Purl: – PDF version: http://purl.access.gpo.gov/GPO/LPS42479
OCLC 09425447

2004-10758 Y 1.1/5:108-177

Replacement of map from Unit T-07 (Texas) in the John H. Chafee Coastal Barrier System . —[2003]
4 p. ;— (Report / 108th Congress, 1st session, Senate ; 108-177) Shipping list no.: 2004-0049-P. Item 1008-C Item 1008-C (online) Item 1008-D (MF) Item 1008-D (online)
I. Purl: – Text version: http://purl.access.gpo.gov/GPO/LPS41582
II. Purl: – PDF version: http://purl.access.gpo.gov/GPO/LPS41585
OCLC 53983535

2004-10759 Y 1.1/5:108-189

Pharmacy Education Aid Act of 2003 . —[2003]
12 p. ;— (Report / 108th Congress, 1st session, Senate ; 108-189) Shipping list no.: 2004-0049-P. Item 1008-C Item 1008-C (online) Item 1008-D (MF) Item 1008-D (online)
I. Purl: – Text version: http://purl.access.gpo.gov/GPO/LPS41586
II. Purl: – PDF version: http://purl.access.gpo.gov/GPO/LPS41590
OCLC 53983511

2004-10760 Y 1.1/5:108-193

Veterans Health Care Authorities Extension and Improvement Act of 2003 . —[2003]
35 p. ;— (Report / 108th Congress, 1st session, Senate ; 108-193) Shipping list no.: 2004-0049-P. Item 1008-C Item 1008-C (online) Item 1008-D (MF) Item 1008-D (online)
I. Purl: – Text version: http://purl.access.gpo.gov/GPO/LPS41575
II. Purl: – PDF version: http://purl.access.gpo.gov/GPO/LPS41577
OCLC 53983576

2004-10761 Y 1.1/5:108-194

Overseas Private Investment Corporation Amendments Act of 2003 . —[2003]
11 p. ;— (Report / 108th Congress, 1st session, Senate ; 108-194) Shipping list no.: 2004-0049-P. Item 1008-C Item 1008-C (online) Item 1008-D (MF) Item 1008-D (online)
I. Purl: – Text version: http://purl.access.gpo.gov/GPO/LPS41579
II. Purl: – PDF version: http://purl.access.gpo.gov/GPO/LPS41581
OCLC 53983554

2004-10762 Y 1.1/5:108-195

Further revised allocation to subcommittees of budget totals for fiscal year 2004 . —[November 12, 2003 version]. —2003.
2 p. ;— (Report / 108th Congress, 1st session, Senate ; 108-195) Shipping list no.: 2004-0049-P. Item 1008-C Item 1008-C (online) Item 1008-D (MF) Item 1008-D (online)
I. Purl: – Text version: http://purl.access.gpo.gov/GPO/LPS41545
II. Purl: – PDF version: http://purl.access.gpo.gov/GPO/LPS41553
OCLC 53981434

2004-10763 Y 1.1/5:108-196

Patient Safety and Quality Improvement Act of 2003 . —[2003]
32 p. ;— (Report / 108th Congress, 1st session, Senate ; 108-196) Shipping list no.: 2004-0056-P. Item 1008-C Item 1008-C (online) Item 1008-D (MF) Item 1008-D (online)
I. Purl: – Text version: http://purl.access.gpo.gov/GPO/LPS41598
II. Purl: – PDF version: http://purl.access.gpo.gov/GPO/LPS41599
OCLC 54005192

2004-10764 Y 1.1/5:108-198

Increased use of recovered minerals in cement or concrete . —[2003]
9 p. ;— (Report / 108th Congress, 1st session, Senate ; 108-198) Shipping list no.: 2004-0053-P. Item 1008-C Item 1008-C (online) Item 1008-D (MF) Item 1008-D (online)
I. Purl: – Text version: http://purl.access.gpo.gov/GPO/LPS41595
II. Purl: – PDF version: http://purl.access.gpo.gov/GPO/LPS41596
OCLC 53983478

2004-10765 Y 1.1/5:108-199

Mercury Reduction Act of 2003 . —[2003]
11 p. ;— (Report / 108th Congress, 1st session, Senate ; 108-199) Shipping list no.: 2004-0056-P. Item 1008-C Item 1008-C (online) Item 1008-D (MF) Item 1008-D (online)
I. Purl: – Text version: http://purl.access.gpo.gov/GPO/LPS41791
II. Purl: – PDF version: http://purl.access.gpo.gov/GPO/LPS41792
OCLC 54005199

2004-10766 Y 1.1/5:108-200

To preserve existing judgeships on the Superior Court of the District of Columbia . —2003.
ii, 6 p. ;— (Report / 108th Congress, 1st session, Senate ; 108-200) Shipping list no.: 2004-0057-P. Item 1008-C Item 1008-C (online) Item 1008-D (MF) Item 1008-D (online)
I. Purl: – Text version: http://purl.access.gpo.gov/GPO/LPS41793
II. Purl: – PDF version: http://purl.access.gpo.gov/GPO/LPS41794
OCLC 54005219

2004-10767 Y 1.1/5:108-201

Southern Ute and Colorado Intergovernmental Agreement Implementation Act of 2003 . —[2003]
4 p. ;— (Report / 108th Congress, 1st session, Senate ; 108-201) Shipping list no.: 2004-0056-P. Item 1008-C Item 1008-C (online) Item 1008-D (MF) Item 1008-D (online)
I. Purl: – Text version: http://purl.access.gpo.gov/GPO/LPS41799
II. Purl: – PDF version: http://purl.access.gpo.gov/GPO/LPS41800
OCLC 54005273

2004-10768 Y 1.1/5:108-202

Coast Guard Reauthorization Act of 2003 . —2003.
ii, 82 p. ;— (Report / 108th Congress, 1st session, Senate ; 108-202) Shipping list no.: 2004-0050-P. Item 1008-C Item 1008-C (online) Item 1008-D (MF) Item 1008-D (online)
I. Purl: – Text version: http://purl.access.gpo.gov/GPO/LPS41562
II. Purl: – PDF version: http://purl.access.gpo.gov/GPO/LPS41567
OCLC 53983595

2004-10769 Y 1.1/5:108-203

Oceans and Human Health Act . —2003.
ii, 8 p. ;— (Report / 108th Congress, 1st session, Senate ; 108-203) Shipping list no.: 2004-0057-P. Item 1008-C Item 1008-C (online) Item 1008-D (MF) Item 1008-D (online)
I. Purl: – Text version: http://purl.access.gpo.gov/GPO/LPS41795
II. Purl: – PDF version: http://purl.access.gpo.gov/GPO/LPS41796
OCLC 54005205

2004-10770 Y 1.1/5:108-204

National Women's History Museum Act of 2003 . —2003.
ii, 11 p. ;— (Report / 108th Congress, 1st session, Senate ; 108-204) Shipping list no.: 2004-0054-P. Item 1008-C Item 1008-C (online) Item 1008-D (MF) Item 1008-D (online)
I. Purl: – Text version: http://purl.access.gpo.gov/GPO/LPS41797
II. Purl: – PDF version: http://purl.access.gpo.gov/GPO/LPS41798
OCLC 54005193

2004-10771 Y 1.1/5:108-205

New York City Watershed Protection Program . —[2003]
6 p. ;— (Report / 108th Congress, 1st session, Senate ; 108-205) Shipping list no.: 2004-0053-P. Item 1008-C Item 1008-C (online) Item 1008-D (MF) Item 1008-D (online)
I. Purl: – Text version: http://purl.access.gpo.gov/GPO/LPS41591
II. Purl: – PDF version: http://purl.access.gpo.gov/GPO/LPS41592
OCLC 53983497

2004-10772 Y 1.1/5:108-206

The joint economic report .
v. ; (Report / 108th Congress, 1st session, Senate ; 108-206) Shipping list no.: 2004-0060-P. Issue: 2003. Item 1008-C Item 1008-D (MF) Item 1008-C (online) Item 1008-D (online)

I. Purl: – Text version: http://purl.access.gpo.gov/GPO/LPS42113
II. Purl: – PDF version: http://purl.access.gpo.gov/GPO/LPS42116
OCLC 09320601

2004-10773 **Y 1.1/5:108-207**

Federal Law Enforcement Pay and Benefits Parity Act of 2003 . — 2003.
ii, 6 p. ; — (Report / 108th Congress, 1st session, Senate ; 108-207) Shipping list no.: 2004-0054-P. Item 1008-C Item 1008-C (online) Item 1008-D (MF) Item 1008-D (online)
I. Purl: – Text version: http://purl.access.gpo.gov/GPO/LPS41691
II. Purl: – PDF version: http://purl.access.gpo.gov/GPO/LPS41692
OCLC 53983446

2004-10774 **Y 1.1/5:108-208**

Head Start Act . — [2003]
116 p. ; — (Report / 108th Congress, 1st session, Senate ; 108-208) Shipping list no.: 2004-0060-P. Item 1008-C Item 1008-C (online) Item 1008-D (MF) Item 1008-D (online)
I. Purl: – Text version: http://purl.access.gpo.gov/GPO/LPS42183
II. Purl: – PDF version: http://purl.access.gpo.gov/GPO/LPS42184
OCLC 54028839

2004-10775 **Y 1.1/5:108-209**

Anti-atrocity Alien Deportation Act of 2003 . — [2003]
16 p. ; — (Report / 108th Congress, 1st session, Senate ; 108-209) Shipping list no.: 2004-0060-P. Item 1008-C Item 1008-C (online) Item 1008-D (MF) Item 1008-D (online)
I. Purl: – Text version: http://purl.access.gpo.gov/GPO/LPS42185
II. Purl: – PDF version: http://purl.access.gpo.gov/GPO/LPS42186
OCLC 54028608

2004-10776 **Y 1.1/5:108-210**

Poverty Reduction and Prevention Act . — [2003]
54 p. ; — (Report / 108th Congress, 1st session, Senate ; 108-210) Shipping list no.: 2004-0060-P. Item 1008-C Item 1008-C (online) Item 1008-D (MF) Item 1008-D (online)
I. Purl: – Text version: http://purl.access.gpo.gov/GPO/LPS42187
II. Purl: – PDF version: http://purl.access.gpo.gov/GPO/LPS42188
OCLC 54028457

2004-10777 **Y 1.1/5:108-212**

District of Columbia Budget Autonomy Act of 2003 . — 2003.
ii, 36 p. ; — (Report / 108th Congress, 1st session, Senate ; 108-212) Shipping list no.: 2004-0060-P. Item 1008-C Item 1008-C (online) Item 1008-D (MF) Item 1008-D (online)
I. Purl: – Text version: http://purl.access.gpo.gov/GPO/LPS42443
II. Purl: – PDF version: http://purl.access.gpo.gov/GPO/LPS42444
OCLC 54060370

2004-10778 **Y 1.1/5:108-213**

Providing for the acknowledgement of the Lumbee Tribe of North Carolina, and for other purposes . — [2003]
11 p. ; — (Report / 108th Congress, 1st session, Senate ; 108-213) Shipping list no.: 2004-0060-P. Item 1008-C Item 1008-C (online) Item 1008-D (MF) Item 1008-D (online)
I. Purl: – Text version: http://purl.access.gpo.gov/GPO/LPS42181
II. Purl: – PDF version: http://purl.access.gpo.gov/GPO/LPS42182
OCLC 54028912

2004-10779 **Y 1.1/5:108-214**

Homeland Security Technical Corrections Act of 2003 . — [2003]
ii, 16 p. ; — (Report / 108th Congress, 1st session, Senate ; 108-214) Shipping list no.: 2004-0060-P. Item 1008-C Item 1008-C (online) Item 1008-D (MF) Item 1008-D (online)
I. Purl: – Text version: http://purl.access.gpo.gov/GPO/LPS42440
II. Purl: – PDF version: http://purl.access.gpo.gov/GPO/LPS42441
OCLC 54060349

2004-10780 **Y 1.1/5:108-215**

Surface Transportation Safety Reauthorization Act of 2003 . — 2003.
ii, 288 p. ; — (Report / 108th Congress, 1st session, Senate ; 108-215) Shipping list no.: 2004-0058-P. Item 1008-C Item 1008-C (online) Item 1008-D (MF) Item 1008-D (online)
I. Purl: – Text version: http://purl.access.gpo.gov/GPO/LPS42437
II. Purl: – PDF version: http://purl.access.gpo.gov/GPO/LPS42438
OCLC 54060394

2004-10781 **Y 1.1/5:108-216**

GAO Human Capital Reform Act of 2003 . — 2003.
ii, 22 p. ; — (Report / 108th Congress, 1st session, Senate ; 108-216) Shipping list no.: 2004-0063-P. Item 1008-C Item 1008-C (online) Item 1008-D (MF) Item 1008-D (online)
I. Purl: – Text version: http://purl.access.gpo.gov/GPO/LPS42758
II. Purl: – PDF version: http://purl.access.gpo.gov/GPO/LPS42759
OCLC 54076594

2004-10782 **Y 1.1/5:108-217**

Homeland Security Technology Improvement Act of 2003 . — 2003.
ii, 10 p. ; — (Report / 108th Congress, 1st session, Senate ; 108-217) Shipping list no.: 2004-0063-P. Item 1008-C Item 1008-C (online) Item 1008-D (MF) Item 1008-D (online)
I. Purl: – Text version: http://purl.access.gpo.gov/GPO/LPS42756
II. Purl: – PDF version: http://purl.access.gpo.gov/GPO/LPS42757
OCLC 54076686

2004-10783 **Y 1.1/5:108-218**

Reauthorization of the Price-Anderson Act . — [2003]
62 p. ; — (Report / 108th Congress, 1st session, Senate ; 108-218) Shipping list no.: 2004-0063-P. Item 1008-C Item 1008-C (online) Item 1008-D (MF) Item 1008-D (online)
I. Purl: – Text version: http://purl.access.gpo.gov/GPO/LPS42749
II. Purl: – PDF version: http://purl.access.gpo.gov/GPO/LPS42752
OCLC 54077283

2004-10784 **Y 1.1/5:108-219**

National Oceanic and Atmospheric Administration Reauthorization Act of 2003 . — 2003.
ii, 14 p. ; — (Report / 108th Congress, 1st session, Senate ; 108-219) Shipping list no.: 2004-0063-P. Item 1008-C Item 1008-C (online) Item 1008-D (MF) Item 1008-D (online)
I. Purl: – Text version: http://purl.access.gpo.gov/GPO/LPS42754
II. Purl: – PDF version: http://purl.access.gpo.gov/GPO/LPS42755
OCLC 54076932

2004-10785 **Y 1.1/5:108-220**

Mammography Quality Standards Reauthorization Act of 2003 . — [2003]
7 p. ; — (Report / 108th Congress, 1st session, Senate ; 108-220) Shipping list no.: 2004-0063-P. Item 1008-C Item 1008-C (online) Item 1008-D (MF) Item 1008-D (online)
I. Purl: – Text version: http://purl.access.gpo.gov/GPO/LPS42744
II. Purl: – PDF version: http://purl.access.gpo.gov/GPO/LPS42746
OCLC 54077354

2004-10786 **Y 1.1/5:108-325/PT.1**

Small Business Reauthorization and Manufacturing Revitalization Act of 2003 . — 2003-
v. ; — (Rept. / 108th Congress, 1st session, Senate ; 108-325) Shipping list no.: 2004-0031-P (pt. 1). Item 1008-C Item 1008-D (MF)
OCLC 53842896

HOUSE DOCUMENTS

House documents are available from the House Documents Room unless otherwise indicated.

2004-10787 **Y 1.1/7:107-2**

Economic report of the President transmitted to the Congress. Doc. ed.

v. : (H. doc. / 107th Congress, 1st session ; 107-2) Shipping list no.: 2001-0111-P. Issue: Jan. 2001. Item 0996-A Item 0996-B (MF)

I. Purl: – 2001: http://purl.access.gpo.gov/GPO/LPS42313 II. Purl: – Text and PDF: http://purl.access.gpo.gov/GPO/LPS5348 OCLC 08198980

2004-10788 **Y 1.1/7:107-158**

Economic report of the President transmitted to the Congress. Doc. ed.

v. : (H. doc. / 107th Congress, 2d session ; 107-158) Shipping list no.: 2002-0112-P. Issue: Feb. 2002. Item 0996-A Item 0996-B (MF)

I. Purl: – 2002 http://purl.access.gpo.gov/GPO/LPS42314 II. Purl: – Text and PDF: http://purl.access.gpo.gov/GPO/LPS5348 OCLC 08198980

2004-10789 **Y 1.1/7:108-2**

Economic report of the President transmitted to the Congress. Doc. ed.

v. : (H. doc. / 108th Congress, 1st session ; 108-2) Shipping list no.: 2003-0123-P. Issue: Feb. 2003. Item 0996-A Item 0996-B (MF)

I. Purl: – 2003: http://purl.access.gpo.gov/GPO/LPS42316 II. Purl: – Text and PDF: http://purl.access.gpo.gov/GPO/LPS5348 OCLC 08198980

2004-10790 **Y 1.1/7:108-140**

Proposed use of funds provided under the heading "Federal payment for emergency planing and security costs in the District of Columbia" . — 2003.

7 p. ; — (House document / 108th Congress, 1st session ; 108-140) Shipping list no.: 2004-0049-P. Item 0996-A Item 0996-A (online) Item 0996-B (MF) Item 0996-B (online)

I. Purl: http://purl.access.gpo.gov/GPO/LPS41597 OCLC 53983464

2004-10791 **Y 1.1/7:108-142**

Report on continued contributions in support of peacekeeping efforts in Kosovo . — 2003.

2 p. ; — (House document / 108th Congress, 1st session ; 108-142) Shipping list no.: 2004-0057-P. Item 0996-A Item 0996-A (online) Item 0996-B (MF) Item 0996-B (online)

I. Purl: – Text version: http://purl.access.gpo.gov/GPO/LPS41678 II. Purl: – PDF version: http://purl.access.gpo.gov/GPO/LPS41681 OCLC 53995781

HOUSE REPORTS

House reports are available from the House Documents Room unless otherwise indicated.

2004-10792 **Y 1.1/8:107-808**

Survey of activities of the House Committee on Rules, ... Congress

v. ; (Report / House of Representatives, 107th Congress, 2d session ; 107-808) Shipping list no.: 2003-0111-P. Issue: 107th. Item 1008-C Item 1008-D (MF) Item 1008-C (online) Item 1008-D (online)

I. Purl: – Text version: http://purl.access.gpo.gov/GPO/LPS41422 II. Purl: – PDF version: http://purl.access.gpo.gov/GPO/LPS41423 OCLC 02900385

2004-10793 **Y 1.1/8:107-811**

Activities and summary report of the Committee on the Budget, U.S. House of Representatives.

v. ; (House report / 107th Congress, 2d session ; 107-811) Shipping list no.: 2003-0191-P. Issue: 107th Congress. Item 1008-C Item 1008-D (MF) Item 1008-C (online) Item 1008-D (online)

I. Purl: – Text version: http://purl.access.gpo.gov/GPO/LPS42516 II. Purl: – PDF version: http://purl.access.gpo.gov/GPO/LPS42521 OCLC 07394118

2004-10794 **Y 1.1/8:108-310**

Improving the Community Services Block Grant Act of 2003 . — [2003]

38 p. ; — (Report / 108th Congress, 1st session, House of Representatives ; 108-310) Shipping list no.: 2004-0019-P. Item 1008-C Item 1008-C (online) Item 1008-D (MF) Item 1008-D (online)

I. Purl: – PDF version: http://purl.access.gpo.gov/GPO/LPS39837 OCLC 53439415

2004-10795 **Y 1.1/8:108-312**

Making emergency supplemental appropriations for defense and for the reconstruction of Iraq and Afghanistan for the fiscal year ending September 30, 2004, and for other purposes . — [2003]

62 p. ; — (Report / 108th Congress, 1st session, House of Representatives ; 108-312) Shipping list no.: 2004-0019-P. Item 1008-C Item 1008-C (online) Item 1008-D (MF) Item 1008-D (online)

I. Purl: – PDF version: http://purl.access.gpo.gov/GPO/LPS39841 OCLC 53439369

2004-10796 **Y 1.1/8:108-321/PT.1**

Advancing Justice through DNA Technology Act of 2003 . — 2003-

v. ; — (Rept. / 108th Congress, 1st session, House of Representatives ; 108-321) Shipping list no.: 2004-0028-P (pt. 1). Item 1008-C Item 1008-C (online) Item 1008-D (MF) Item 1008-D (online)

I. Purl: – Pt. 1: http://purl.access.gpo.gov/GPO/LPS40144 OCLC 53464392

2004-10797 **Y 1.1/8:108-325/PT.1**

Small Business Reauthorization and Manufacturing Revitalization Act of 2003 . — 2003-

v. ; — (Rept. / 108th Congress, 1st session, House of Representatives ; 108-325) Shipping list no.: 2004-0031-P (pt. 1). Item 1008-C Item 1008-D (MF)

OCLC 53842896

2004-10798 **Y 1.1/8:108-356**

Amending the Reclamation Project Authorization Act of 1972 to clarify the acreage for which the North Loup Division is authorized to provide irrigation water under the Missouri River Basin Project . — [2003]

4 p. ; — (Report / 108th Congress, 1st session, House of Representatives ; 108-356) Shipping list no.: 2004-0049-P. Item 1008-C Item 1008-C (online) Item 1008-D (MF) Item 1008-D (online)

I. Purl: – Text version: http://purl.access.gpo.gov/GPO/LPS41534 II. Purl: – PDF version: http://purl.access.gpo.gov/GPO/LPS41539 OCLC 53983685

2004-10799 **Y 1.1/8:108-358/PT.1**

Department of Homeland Security Financial Accountability Act . — 2003-

v. ; — (Rept. / 108th Congress, 1st session, House of Representatives ; 108-358) Shipping list no.: 2004-0049-P (pt. 1). Item 1008-C Item 1008-C (online) Item 1008-D (MF) Item 1008-D (online)

I. Purl: – Pt. 1, text ersion: http://purl.access.gpo.gov/GPO/LPS42903 II. Purl: – Pt. 1, PDF version: http://purl.access.gpo.gov/GPO/LPS42904 OCLC 54104436

2004-10800 Y 1.1/8:108-359

Replacement of John H. Chafee Coastal Barrier Resources System map . —[2003]

6 p. ;— (Report / 108th Congress, 1st session, House of Representatives ; 108-359) Shipping list no.: 2004-0053-P. Item 1008-C Item 1008-C (online) Item 1008-D (MF) Item 1008-D (online)

I. Purl: – Text version: http://purl.access.gpo.gov/GPO/LPS41475 II. Purl: – PDF version: http://purl.access.gpo.gov/GPO/LPS41480 OCLC 53984059

2004-10801 Y 1.1/8:108-360

Steel Industry National Historic Site Act . —[2003]

6 p. ;— (Report / 108th Congress, 1st session, House of Representatives ; 108-360) Shipping list no.: 2004-0053-P. Item 1008-C Item 1008-C (online) Item 1008-D (MF) Item 1008-D (online)

I. Purl: – Text version: http://purl.access.gpo.gov/GPO/LPS41807 II. Purl: – PDF version: http://purl.access.gpo.gov/GPO/LPS41808 OCLC 54009358

2004-10802 Y 1.1/8:108-361

St. Croix National Heritage Area Study Act . —[2003]

4 p. ;— (Report / 108th Congress, 1st session, House of Representatives ; 108-361) Shipping list no.: 2004-0053-P. Item 1008-C Item 1008-C (online) Item 1008-D (MF) Item 1008-D (online)

I. Purl: – Text version: http://purl.access.gpo.gov/GPO/LPS41811 II. Purl: – PDF version: http://purl.access.gpo.gov/GPO/LPS41812 OCLC 53999669

2004-10803 Y 1.1/8:108-362

Arabia Mountain National Heritage Area Act . —[2003]

7 p. ;— (Report / 108th Congress, 1st session, House of Representatives ; 108-362) Shipping list no.: 2004-0053-P. Item 1008-C Item 1008-C (online) Item 1008-D (MF) Item 1008-D (online)

I. Purl: – Text version: http://purl.access.gpo.gov/GPO/LPS41809 II. Purl: – PDF version: http://purl.access.gpo.gov/GPO/LPS41810 OCLC 53999842

2004-10804 Y 1.1/8:108-363

Carpinteria and Montecito Water Distribution Systems Conveyance Act of 2003 . —[2003]

4 p. ;— (Report / 108th Congress, 1st session, House of Representatives ; 108-363) Shipping list no.: 2004-0053-P. Item 1008-C Item 1008-C (online) Item 1008-D (MF) Item 1008-D (online)

I. Purl: – Text version: http://purl.access.gpo.gov/GPO/LPS41487 II. Purl: – PDF version: http://purl.access.gpo.gov/GPO/LPS41489 OCLC 53984003

2004-10805 Y 1.1/8:108-364

Williamson County Water Recycling Act of 2003 . —[2003]

5 p. ;— (Report / 108th Congress, 1st session, House of Representatives ; 108-364) Shipping list no.: 2004-0053-P. Item 1008-C Item 1008-C (online) Item 1008-D (MF) Item 1008-D (online)

I. Purl: – Text version: http://purl.access.gpo.gov/GPO/LPS41500 II. Purl: – PDF version: http://purl.access.gpo.gov/GPO/LPS41501 OCLC 53983853

2004-10806 Y 1.1/8:108-365

Upper Housatonic Valley National Heritage Area Act . —[2003]

8 p. ;— (Report / 108th Congress, 1st session, House of Representatives ; 108-365) Shipping list no.: 2004-0056-P. Item 1008-C Item 1008-C (online) Item 1008-D (MF) Item 1008-D (online)

I. Purl: – Text version: http://purl.access.gpo.gov/GPO/LPS41833 II. Purl: – PDF version: http://purl.access.gpo.gov/GPO/LPS41834 OCLC 53999561

2004-10807 Y 1.1/8:108-366

Oil Region National Heritage Area Act . —[2003]

8 p. ;— (Report / 108th Congress, 1st session, House of Representatives ; 108-366) Shipping list no.: 2004-0057-P. Item 1008-C Item 1008-C (online) Item 1008-D (MF) Item 1008-D (online)

I. Purl: – Text version: http://purl.access.gpo.gov/GPO/LPS41831 II. Purl: – PDF version: http://purl.access.gpo.gov/GPO/LPS41832 OCLC 53999610

2004-10808 Y 1.1/8:108-367

Providing for the use and distribution of the funds awarded to the Quinault Indian Nation under United States Claims Court Dockets 772-71, 773-71, 774-71, and 775-71, and for other purposes . —[2003]

5 p. ;— (Report / 108th Congress, 1st session, House of Representatives ; 108-367) Shipping list no.: 2004-0056-P. Item 1008-C Item 1008-C (online) Item 1008-D (MF) Item 1008-D (online)

I. Purl: – Text version: http://purl.access.gpo.gov/GPO/LPS41803 II. Purl: – PDF version: http://purl.access.gpo.gov/GPO/LPS41804 OCLC 54005359

2004-10809 Y 1.1/8:108-368

Cowlitz Indian Tribe Distribution of Judgement Funds Act . —[2003]

7 p. ;— (Report / 108th Congress, 1st session, House of Representatives ; 108-368) Shipping list no.: 2004-0056-P. Item 1008-C Item 1008-C (online) Item 1008-D (MF) Item 1008-D (online)

I. Purl: – Text version: http://purl.access.gpo.gov/GPO/LPS41829 II. Purl: – PDF version: http://purl.access.gpo.gov/GPO/LPS41830 OCLC 54005285

2004-10810 Y 1.1/8:108-369

Tualatin River Basin Water Supply Enhancement Act of 2003 . —[2003]

4 p. ;— (Report / 108th Congress, 1st session, House of Representatives ; 108-369) Shipping list no.: 2004-0056-P. Item 1008-C Item 1008-C (online) Item 1008-D (MF) Item 1008-D (online)

I. Purl: – Text version: http://purl.access.gpo.gov/GPO/LPS41827 II. Purl: – PDF version: http://purl.access.gpo.gov/GPO/LPS41828 OCLC 54000934

2004-10811 Y 1.1/8:108-370

To establish the National Aviation Heritage Area, and for other purposes . —[2003]

9 p. ;— (Report / 108th Congress, 1st session, House of Representatives ; 108-370) Shipping list no.: 2004-0053-P. Item 1008-C Item 1008-C (online) Item 1008-D (MF) Item 1008-D (online)

I. Purl: – Text version: http://purl.access.gpo.gov/GPO/LPS41840 II. Purl: – PDF version: http://purl.access.gpo.gov/GPO/LPS41841 OCLC 53999952

2004-10812 Y 1.1/8:108-371/PT.1

Environmental Policy and Conflict Resolution Advancement Act of 2003 . —2003-

v. ;— (Rept. / 108th Congress, 1st session, House of Representatives ; 108-371) Shipping list no.: 2004-0057-P (pt. 1). Item 1008-C Item 1008-C (online) Item 1008-D (MF) Item 1008-D (online)

I. Purl: – Pt. 1, text version: http://purl.access.gpo.gov/GPO/LPS42914 II. Purl: – Pt. 1, PDF version: http://purl.access.gpo.gov/GPO/LPS42915 OCLC 54104466

2004-10813 Y 1.1/8:108-373/PT.1

Highlands Conservation Act . — 2003-

v. ; — (Rept. / 108th Congress, 1st session, House of Representatives ; 108-373) Shipping list no.: 2004-0056-P (pt. 1). Item 1008-C Item 1008-C (online) Item 1008-D (MF) Item 1008-D (online)

I. Purl: – Pt. 1, text version: http://purl.access.gpo.gov/GPO/LPS42921 II. Purl: – Pt. 1, PDF version: http://purl.access.gpo.gov/GPO/LPS42922 OCLC 54104491

2004-10814 Y 1.1/8:108-374/Pt.1

Native American Technical Corrections Act of 2003 . — 2003-

v. ; — (Rept. / 108th Congress, 1st session, House of Representatives ; 108-374) Shipping list no.: 2004-0058-P (pt. 1). Item 1008-C Item 1008-C (online) Item 1008-D (MF) Item 1008-D (online)

I. Purl: – Pt. 1, text version: http://purl.access.gpo.gov/GPO/LPS42926 II. Purl: – Pt. 1, PDF version: http://purl.access.gpo.gov/GPO/LPS42927 OCLC 54104512

2004-10815 Y 1.1/8:108-375

Energy Policy Act of 2003 . — [2003]

571 p. ; — (Report / 108th Congress, 1st session, House of Representatives ; 108-375) Shipping list no.: 2004-0047-P. Item 1008-C Item 1008-C (online) Item 1008-D (MF) Item 1008-D (online)

I. Purl: – Text version: http://purl.access.gpo.gov/GPO/LPS42057 II. Purl: – PDF version: http://purl.access.gpo.gov/GPO/LPS42058 OCLC 54032767

2004-10816 Y 1.1/8:108-376

Waiving points of order against the conference report to accompany H.R. 6, Energy Policy Act of 2003 . — [2003]

2 p. ; — (Report / 108th Congress, 1st session, House of Representatives ; 108-376) Shipping list no.: 2004-0056-P. Item 1008-C Item 1008-C (online) Item 1008-D (MF) Item 1008-D (online)

I. Purl: – Text version: http://purl.access.gpo.gov/GPO/LPS41825 II. Purl: – PDF version: http://purl.access.gpo.gov/GPO/LPS41826 OCLC 54002218

2004-10817 Y 1.1/8:108-377

Waiving points of order against the conference report to accompany H.R. 2754, Energy and Water Development Appropriations Act, 2004 . — [2003]

[1] leaf ; — (Report / 108th Congress, 1st session, House of Representatives ; 108-377) Shipping list no.: 2004-0053-P. Item 1008-C Item 1008-C (online) Item 1008-D (MF) Item 1008-D (online)

I. Purl: – Text version: http://purl.access.gpo.gov/GPO/LPS41453 II. Purl: – PDF version: http://purl.access.gpo.gov/GPO/LPS41458 OCLC 53984073

2004-10818 Y 1.1/8:108-378

Conveyance of a NOAA vessel to Utrok Atoll . — [2003]

5 p. ; — (Report / 108th Congress, 1st session, House of Representatives ; 108-378) Shipping list no.: 2004-0057-P. Item 1008-C Item 1008-C (online) Item 1008-D (MF) Item 1008-D (online)

I. Purl: – Text version: http://purl.access.gpo.gov/GPO/LPS41801 II. Purl: – PDF version: http://purl.access.gpo.gov/GPO/LPS41802 OCLC 54005350

2004-10819 Y 1.1/8:108-379

Northern Arizona National Forest Land Exchange Act of 2003 . — [2003]

16 p. ; — (Report / 108th Congress, 1st session, House of Representatives ; 108-379) Shipping list no.: 2004-0056-P. Item 1008-C Item 1008-C (online) Item 1008-D (MF) Item 1008-D (online)

I. Purl: – Text version: http://purl.access.gpo.gov/GPO/LPS41823 II. Purl: – PDF version: http://purl.access.gpo.gov/GPO/LPS41824 OCLC 54009166

2004-10820 Y 1.1/8:108-381

Intelligence Authorization Act for fiscal year 2004 . — [2003]

64 p. ; — (Report / 108th Congress, 1st session, House of Representatives ; 108-381) Shipping list no.: 2004-0056-P. Item 1008-C Item 1008-C (online) Item 1008-D (MF) Item 1008-D (online)

I. Purl: – Text version: http://purl.access.gpo.gov/GPO/LPS41805 II. Purl: – PDF version: http://purl.access.gpo.gov/GPO/LPS41806 OCLC 54001434

2004-10821 Y 1.1/8:108-382

Providing for consideration of motions to suspend the rules . — [2003]

[1] leaf ; — (Report / 108th Congress, 1st session, House of Representatives ; 108-382) Shipping list no.: 2004-0057-P. Item 1008-C Item 1008-C (online) Item 1008-D (MF) Item 1008-D (online)

I. Purl: – Text version: http://purl.access.gpo.gov/GPO/LPS41819 II. Purl: – PDF version: http://purl.access.gpo.gov/GPO/LPS41820 OCLC 54002128

2004-10822 Y 1.1/8:108-383

Providing for consideration of H.J. Res. 78, making further continuing appropriations for the fiscal year 2004 . — [2003]

[1] leaf ; — (Report / 108th Congress, 1st session, House of Representatives ; 108-383) Shipping list no.: 2004-0057-P. Item 1008-C Item 1008-C (online) Item 1008-D (MF) Item 1008-D (online)

I. Purl: – Text version: http://purl.access.gpo.gov/GPO/LPS41821 II. Purl: – PDF version: http://purl.access.gpo.gov/GPO/LPS41822 OCLC 54005191

2004-10823 Y 1.1/8:108-384

Waiving points of order against the conference report to accompany H.R. 2417, Intelligence Authorization Act for fiscal year 2004 . — [2003]

[1] leaf ; — (Report / 108th Congress, 1st session, House of Representatives ; 108-384) Shipping list no.: 2004-0057-P. Item 1008-C Item 1008-C (online) Item 1008-D (MF) Item 1008-D (online)

I. Purl: – Text version: http://purl.access.gpo.gov/GPO/LPS41817 II. Purl: – PDF version: http://purl.access.gpo.gov/GPO/LPS41818 OCLC 54002285

2004-10824 Y 1.1/8:108-385

National Wildlife Refuge Volunteer Act of 2003 . — [2003]

8 p. ; — (Report / 108th Congress, 1st session, House of Representatives ; 108-385) Shipping list no.: 2004-0054-P. Item 1008-C Item 1008-C (online) Item 1008-D (MF) Item 1008-D (online)

I. Purl: – Text version: http://purl.access.gpo.gov/GPO/LPS41514 II. Purl: – PDF version: http://purl.access.gpo.gov/GPO/LPS41515 OCLC 53983762

2004-10825 Y 1.1/8:108-387

Providing for consideration of motions to suspend the rules . — [2003]

[1] leaf ; — (Report / 108th Congress, 1st session, House of Representatives ; 108-387) Shipping list no.: 2004-0053-P. Item 1008-C Item 1008-C (online) Item 1008-D (MF) Item 1008-D (online)

I. Purl: – Text version: http://purl.access.gpo.gov/GPO/LPS41491 II. Purl: – PDF version: http://purl.access.gpo.gov/GPO/LPS41492 OCLC 53983957

2004-10826 **Y 1.1/8:108-388**

Waiving points of order against the conference report to accompany H.R. 1904, Healthy Forests Restoration Act of 2003 . — [2003]

[1] leaf ; — (Report / 108th Congress, 1st session, House of Representatives ; 108-388) Shipping list no.: 2004-0053-P. Item 1008-C Item 1008-C (online) Item 1008-D (MF) Item 1008-D (online)

I. Purl: – Text version: http://purl.access.gpo.gov/GPO/LPS41448 II. Purl: – PDF version: http://purl.access.gpo.gov/GPO/LPS41450 OCLC 53984090

2004-10827 **Y 1.1/8:108-389**

Waiving a requirement of clause 6(a) of rule XIII with respect to the same day consideration of certain resolutions reported by the Rules Committee . — [2003]

[1] leaf ; — (Report / 108th Congress, 1st session, House of Representatives ; 108-389) Shipping list no.: 2004-0053-P. Item 1008-C Item 1008-C (online) Item 1008-D (MF) Item 1008-D (online)

I. Purl: – Text version: http://purl.access.gpo.gov/GPO/LPS41493 II. Purl: – PDF version: http://purl.access.gpo.gov/GPO/LPS41494 OCLC 53983902

2004-10828 **Y 1.1/8:108-390**

Waiving a requirement of clause 6(a) of rule XIII with respect to the same day consideration of certain resolutions reported by the Rules Committee . — [2003]

2 p. ; — (Report / 108th Congress, 1st session, House of Representatives ; 108-390) Shipping list no.: 2004-0053-P. Item 1008-C Item 1008-C (online) Item 1008-D (MF) Item 1008-D (online)

I. Purl: – Text version: http://purl.access.gpo.gov/GPO/LPS41498 II. Purl: – PDF version: http://purl.access.gpo.gov/GPO/LPS41499 OCLC 53983870

2004-10829 **Y 1.1/8:108-391**

Medicare Prescription Drug, Improvement, and Modernization Act of 2003 . — [2003]

850 p. ; Shipping list no.: 2004-0391-P. Item 1008-C Item 1008-C (online) Item 1008-D (MF) Item 1008-D (online)

I. Purl: – Text version: http://purl.access.gpo.gov/GPO/LPS42065 II. Purl: – PDF version: http://purl.access.gpo.gov/GPO/LPS42067 OCLC 53952476

2004-10830 **Y 1.1/8:108-392**

Upper Missouri River Breaks Boundary Clarification Act . — [2003]

7 p. ; — (Report / 108th Congress, 1st session, House of Representatives ; 108-392) Shipping list no.: 2004-0054-P. Item 1008-C Item 1008-C (online) Item 1008-D (MF) Item 1008-D (online)

I. Purl: – Text version: http://purl.access.gpo.gov/GPO/LPS41516 II. Purl: – PDF version: http://purl.access.gpo.gov/GPO/LPS41520 OCLC 53983744

2004-10831 **Y 1.1/8:108-393**

American Jobs Creation Act of 2003 . — [2003]

438 p. ; — (Report / 108th Congress, 1st session, House of Representatives ; 108-393) Shipping list no.: 2004-0058-P. Item 1008-C Item 1008-C (online) Item 1008-D (MF) Item 1008-D (online)

I. Purl: – Text version: http://purl.access.gpo.gov/GPO/LPS42189 II. Purl: – PDF version: http://purl.access.gpo.gov/GPO/LPS42190 OCLC 54028333

2004-10832 **Y 1.1/8:108-394**

Waiving points of order against the conference report to accompany H.R. 1, Medicare Prescription Drug, Improvement, And Modernization Act of 2003 . — [2003]

2 p. ; — (Report / 108th Congress, 1st session, House of Representatives ; 108-394) Shipping list no.: 2004-0056-P. Item 1008-C Item 1008-C (online) Item 1008-D (MF) Item 1008-D (online)

I. Purl: http://purl.access.gpo.gov/GPO/LPS42191 OCLC 54074436

2004-10833 **Y 1.1/8:108-394/CORR.**

Waiving points of order against the conference report to accompany H.R. 1, Medicare Prescription Drug, Improvement, And Modernization Act of 2003 . — [Corr. print.] — [2003]

2 p. ; — (Report / 108th Congress, 1st session, House of Representatives ; 108-394) Shipping list no.: 2004-0060-P. Item 1008-C Item 1008-C (online) Item 1008-D (MF) Item 1008-D (online)

I. Purl: http://purl.access.gpo.gov/GPO/LPS42192 OCLC 54074457

2004-10834 **Y 1.1/8:108-395**

Efforts to rightsize the U.S. presence abroad lack urgency and momentum . — [2003]

v, 17 p. : — (Report / 108th Congress, 1st session, House of Representatives ; 108-395) Shipping list no.: 2004-0060-P. Item 1008-C Item 1008-C (online) Item 1008-D (MF) Item 1008-D (online)

I. Purl: http://purl.access.gpo.gov/GPO/LPS42439 OCLC 54060268

2004-10835 **Y 1.1/8:108-397/PT.1**

Southwest Forest Health and Wildfire Act of 2003 . — [2003]-

v. 71- 8 ; — (Report / 108th Congress, 1st session, House of Representatives ; 108-397) Shipping list no.: 2004-0054-P (pt. 1). Item 1008-C Item 1008-C (online) Item 1008-D (MF) Item 1008-D (online)

I. Purl: – Pt. 1, text version: http://purl.access.gpo.gov/GPO/LPS41508 II. Purl: – Pt. 1, PDF version: http://purl.access.gpo.gov/GPO/LPS41511 OCLC 53987653

2004-10836 **Y 1.1/8:108-398**

Providing for consideration of a joint resolution appointing the day [for] the convening of the second session of the One Hundred Eighth Congress . — [2003]

[1] leaf ; — (Report / 108th Congress, 1st session, House of Representatives ; 108-398) Shipping list no.: 2004-0056-P. Item 1008-C Item 1008-C (online) Item 1008-D (MF) Item 1008-D (online)

I. Purl: – Text version: http://purl.access.gpo.gov/GPO/LPS41813 II. Purl: – PDF version: http://purl.access.gpo.gov/GPO/LPS41814 OCLC 54021431

2004-10837 **Y 1.1/8:108-399**

Waiving a requirement of clause 6(a) of rule XIII with respect to the same day consideration of certain resolutions reported by the Rules Committee . — [2003]

[1] leaf ; — (Report / 108th Congress, 1st session, House of Representatives ; 108-399) Shipping list no.: 2004-0056-P. Item 1008-C Item 1008-C (online) Item 1008-D (MF) Item 1008-D (online)

I. Purl: – Text version: http://purl.access.gpo.gov/GPO/LPS41815 II. Purl: – PDF version: http://purl.access.gpo.gov/GPO/LPS41816 OCLC 54005188

2004-10838 **Y 1.1/8:108-400**

Hydrographic services amendments of 2003 . — [2003]

12 p. ; — (Report / 108th Congress, 1st session, House of Representatives ; 108-400) Shipping list no.: 2004-0054-P. Item 1008-C Item 1008-C (online) Item 1008-D (MF) Item 1008-D (online)

I. Purl: – Text version: http://purl.access.gpo.gov/GPO/LPS41524 II. Purl: – PDF version: http://purl.access.gpo.gov/GPO/LPS41529 OCLC 53983725

2004-10839 **Y 1.1/8:108-401**

Making appropriations for Agriculture, Rural Development, Food and Drug Administration, and related agencies for the fiscal year ending September 30, 2004, and for other purposes . — [2003]

1182 p. ; — (Report / 108th Congress, 1st session, House of Representatives ; 108-401) Shipping list no.: 2004-0057-P. Item 1008-C Item 1008-C (online) Item 1008-D (MF) Item 1008-D (online)

I. Purl: – PDF version: http://purl.access.gpo.gov/GPO/LPS42068 OCLC 54022995

2004-10840 **Y 1.1/8:108-403**

National Archives and Records Administration Efficiency Act of 2003 . — [2003]

7 p. ; — (Report / 108th Congress, 1st session, House of Representatives ; 108-403) Shipping list no.: 2004-0063-P. Item 1008-C Item 1008-C (online) Item 1008-D (MF) Item 1008-D (online)

I. Purl: – Text version: http://purl.access.gpo.gov/GPO/LPS42669 II. Purl: – PDF version: http://purl.access.gpo.gov/GPO/LPS42670 OCLC 54075246

2004-10841 **Y 1.1/8:108-404/PT.1**

Continuity in Representation Act of 2003 . — 2003-

v. ; — (Rept. / 108th Congress, 1st session, House of Representatives ; 108-404) Shipping list no.: 2004-0063-P (pt. 1). Item 1008-C Item 1008-C (online) Item 1008-D (MF) Item 1008-D (online)

I. Purl: – Pt. 1, text version: http://purl.access.gpo.gov/GPO/LPS42900 II. Purl: – Pt. 1, PDF version: http://purl.access.gpo.gov/GPO/LPS42901 OCLC 54104416

2004-10842 **Y 1.1/8:108-405/PT.1**

Federal Aviation Administration Research and Development Reauthorization Act . — 2003-

v. ; — (Rept. / 108th Congress, 1st session, House of Representatives ; 108-405) Shipping list no.: 2004-0063-P (pt. 1). Item 1008-C Item 1008-C (online) Item 1008-D (MF) Item 1008-D (online)

I. Purl: – Pt. 1, text version: http://purl.access.gpo.gov/GPO/LPS42897 II. Purl: – Pt. 1, PDF version: http://purl.access.gpo.gov/GPO/LPS42898 OCLC 54089632

SENATE
Washington, DC 20510

2004-10843 **Y 1.3:S.PUB.108-4**

The U.S. Senate Foreign Relations Committee . — [2003?]

1 folded sheet (10 p.) : — (S. pub. ; 108-4) Shipping list no.: 2004-0058-P. Item 0998-A-01

OCLC 54052807

UNITED STATES CHEMICAL SAFETY AND HAZARD INVESTIGATION BOARD
Washington, DC 20037-1809

2004-10844 **Y 3.C 42/2:2/2004007286**

Improving reactive hazard management . — [2002]

— (Hazard investigation ; report no. 2001-01-H) Item 1093-A (online)

I. Purl: http://purl.access.gpo.gov/GPO/LPS42053 OCLC 54053836

FEDERAL ELECTION COMMISSION
Washington, DC 20463

2004-10845 **Y 3.EL 2/3:2 V 94/10**

Procuring a user-centered voting system. — [2003]

10 p. : Shipping list no.: 2004-0055-P. Item 1091-A Item 1091-A (online)

I. Purl: http://purl.access.gpo.gov/GPO/LPS42912 OCLC 54114927

2004-10846 **Y 3.EL 2/3:2 V 94/11**

Developing a user-centered voting system. — [2003]

20 p. : Shipping list no.: 2004-0055-P. Item 1091-A Item 1091-A (online)

I. Purl: http://purl.access.gpo.gov/GPO/LPS42913 OCLC 54114865

2004-10847 **Y 3.EL 2/3:2 V 94/12**

Usability testing of voting systems. — [2003]

22 p. : Shipping list no.: 2004-0055-P. Item 1091-A Item 1091-A (online)

I. Purl: http://purl.access.gpo.gov/GPO/LPS42911 OCLC 54114816

NATIONAL COMMISSION ON LIBRARIES AND INFORMATION SCIENCE
Washington, DC 20036

2004-10848 **Y 3.L 61:2 T 77/FRE.**

Confiance et terreur . — [2002]

Item 1061-F (online)

I. Purl: http://purl.access.gpo.gov/GPO/LPS29339 OCLC 53965539

2004-10849 **Y 3.L 61:2 T 77/SPAN.**

Confianza y terror .

Item 1061-F (online)

I. Purl: http://purl.access.gpo.gov/GPO/LPS29335 OCLC 53965463

MIGRATORY BIRD CONSERVATION COMMISSION
Washington, DC 20240

2004-10850 **Y 3.M 58:1/(DATE)A**

Annual report .

v. : Item 1061-H-04 (MF) Item 1061-H-04 (online)

I. Purl: – Current issue: http://purl.access.gpo.gov/GPO/LPS42213 OCLC 27213733

NUCLEAR REGULATORY COMMISSION
Washington, DC 20555

2004-10851 **Y 3.N 88:10/1272/(V.NO.&NOS.)**

Annual report. Reactors .

v. ; Item 1051-H-02 Item 1051-H-02 (online)

OCLC 43931690

UNITED STATES INSTITUTE OF PEACE
Washington, DC 20503

2004-10852 **Y 3.P 31:20/2004003203**

The U.S. contribution to conflict prevention, management, and resolution in Africa . — [1994]

— (Special report) Item 1063-K (online)

I. Purl: – Pt. 1: http://purl.access.gpo.gov/GPO/LPS39984 II. Purl: – Pt. 2: http://purl.access.gpo.gov/GPO/LPS39985 OCLC 53441942

WESTERN WATER POLICY REVIEW ADVISORY COMMISSION Denver Co.

2004-10853 **Y 3.2:C 44/P 76**

China's industrial, investment, and exchange rate policies . — 2003.
viii, 244 p. : Shipping list no.: 2004-0034-P. Item 1089 Item 1089 (MF) Item 1089 (online)
I. Purl: http://purl.access.gpo.gov/GPO/LPS42953 OCLC 53961807

AGING, Special Committee on, Senate Washington, DC 20510

2004-10854 **Y 4.AG 4:S.HRG.108-17**

Guardianship over the elderly . — 2003.
iii, 163 p. : — (S. hrg. ; 108-17) Shipping list no.: 2003-0202-P. Item 1009-B-01 Item 1009-C-01 (MF) S/N 552-070-29786-3
OCLC 52433854

2004-10855 **Y 4.AG 4:S.HRG.108-175**

$5.2 billion for low-income senior housing not reaching the elderly, why? — 2003.
iii, 67 p. : — (S. hrg. ; 108-175) Shipping list no.: 2004-0046-P. Item 1009-B-01 Item 1009-B-01 (online) Item 1009-C-01 (MF) Item 1009-C-01 (online)
I. Purl: http://purl.access.gpo.gov/GPO/LPS41519 OCLC 53481835

2004-10856 **Y 4.AG 4:S.HRG.108-177**

Keeping America's seniors moving . — 2003.
iii, 99 p. : — (S. hrg. ; 108-177) Shipping list no.: 2004-0054-P. Item 1009-B-01 Item 1009-B-01 (online) Item 1009-C-01 (MF) Item 1009-C-01 (online) S/N 552-070-30574-2
I. Purl: http://purl.access.gpo.gov/GPO/LPS41876 OCLC 53820249

2004-10857 **Y 4.AG 4:S.HRG.108-181**

Senior depression . — 2003.
iii, 67 p. : — (S. hrg. ; 108-181) Shipping list no.: 2004-0048-P. Item 1009-B-01 Item 1009-B-01 (online) Item 1009-C-01 (MF) Item 1009-C-01 (online) S/N 552-070-30566-1
I. Purl: http://purl.access.gpo.gov/GPO/LPS41680 OCLC 53818380

2004-10858 **Y 4.AG 4:S.HRG.108-183**

Direct-to-consumer advertising of prescription drugs . — 2003.
iii, 143 p. : — (S. hrg. ; 108-183) Shipping list no.: 2004-0060-P. Item 1009-B-01 Item 1009-B-01 (online) Item 1009-C-01 (MF) Item 1009-C-01 (online)
I. Purl: http://purl.access.gpo.gov/GPO/LPS42273 OCLC 53944180

2004-10859 **Y 4.AG 4:S.HRG.108-192**

The future of human longevity . — 2003.
iii, 81 p. : — (S. hrg. ; 108-192) Shipping list no.: 2004-0047-P. Item 1009-B-01 Item 1009-B-01 (online) Item 1009-C-01 (MF) Item 1009-C-01 (online) S/N 552-070-30571-8
I. Purl: http://purl.access.gpo.gov/GPO/LPS41682 OCLC 53818720

AGRICULTURE, Committee on, House Washington, DC 20515

2004-10860 **Y 4.AG 8/1:F 69**

A ceremony unveiling the portrait of the Honorable Thomas S. Foley . — 2003.
v, 11 p. : Shipping list no.: 2004-0067-P. Item 1010-A
OCLC 54089917

2004-10861 **Y 4.AG 8/1:108-19**

The United States National Arboretum . — 2003.
iii, 49 p. ; Shipping list no.: 2004-0047-P. Item 1010-A Item 1010-A (online) Item 1010-B (MF) Item 1010-B (online) S/N 552-070-30556-4
I. Purl: http://purl.access.gpo.gov/GPO/LPS41609 OCLC 53983352

2004-10862 **Y 4.AG 8/1:108-20**

Review of domestic policies affecting the specialty crop industry . — 2003.
iii, 109 p. : Shipping list no.: 2004-0059-P. Item 1010-A Item 1010-A (online) Item 1010-B (MF) Item 1010-B (online)
I. Purl: http://purl.access.gpo.gov/GPO/LPS42049 OCLC 54018924

APPROPRIATIONS, Committee on, House Washington, DC 20515

2004-10863 **Y 4.AP 6/1:C 73/2/2004/PTS.1-4**

Y 4.AP 6/1:C 73/2/2004/PT.6

Y 4.AP 6/1:C 73/2/2004/PT.9

Departments of Commerce, Justice, and State, the Judiciary, and related agencies appropriations for 2004 . — 2003-
v. : Shipping list no.: 2004-0034-P (pt. 1), 2004-0036-P (pt. 2), 2004-0042-P (pt. 3), 2004-0055-P (pt. 4), 2004-0045-P (pt. 6), 2004-0035-P (pt. 9). Contents: pt. 1. Justification of the budget estimates: Department of Commerce — pt. 2. Justification of the budget estimates: Department of Justice — pt. 3. Broadcasting Board of Governors, Department of State — pt. 4. The judiciary ... — pt. 6. Department of Justice ... — pt. 9. Testimony of members of Congress and other interested individuals and organizations. Item 1011 Item 1011-A (MF)
OCLC 53842874

2004-10864 **Y 4.AP 6/1:D 36/5/2000/PT.2**

Department of Defense appropriations for 2000 . — 2003-
v. : Shipping list no.: 2004-0067-P (pt. 2). Contents: pt. 2. Commanders in Chief, European Command ... testimony of members of Congress and other interested individuals and organizations. Item 1011 Item 1011-A (MF)
OCLC 54104234

APPROPRIATIONS, Committee on, Senate Washington, DC 20510

2004-10865 **Y 4.AP 6/2:S.HRG.107-891**

District of Columbia appropriations for fiscal year 2003 . — 2003.
iii, 301, vi p. : — (S. hrg. ; 107-891) Shipping list no.: 2003-0174-P. Item 1033 Item 1033 (online) Item 1033-A (MF) Item 1033-A (online) S/N 552-070-29635-2
I. Purl: – Text version: http://purl.access.gpo.gov/GPO/LPS41883
II. Purl: – PDF version: http://purl.access.gpo.gov/GPO/LPS41884
OCLC 52115123

2004-10866 **Y 4.AP 6/2:S.HRG.107-901**

Energy and water development appropriations for fiscal year 2003 . — 2003.

iii, 428, ix p. : — (S. hrg. ; 107-901) Shipping list no.: 2003-0181-P. Item 1033 Item 1033 (online) Item 1033-A (MF) Item 1033-A (online) S/N 552-070-29673-5

I. Purl: – Text version: http://purl.access.gpo.gov/GPO/LPS41918
II. Purl: – PDF version: http://purl.access.gpo.gov/GPO/LPS41920
OCLC 52190802

2004-10867 **Y 4.AP 6/2:S.HRG.107-904**

Departments of Veterans Affairs and Housing and Urban Development and independent agencies appropriations for fiscal year 2003 . — 2003.

iii, 709, xiv p. : — (S. hrg. ; 107-904) Shipping list no.: 2003-0181-P. Item 1033 Item 1033 (online) Item 1033-A (MF) Item 1033-A (online) S/N 552-070-28238-6

I. Purl: http://purl.access.gpo.gov/GPO/LPS41910 OCLC 52190762

2004-10868 **Y 4.AP 6/2:S.HRG.108-129**

Military construction appropriations for fiscal year 2004 . — 2003.

iii, 240, v p. ; — (S. hrg. ; 108-129) Shipping list no.: 2004-0029-P. Item 1033 Item 1033 (online) Item 1033-A (MF) Item 1033-A (online)

I. Purl: – Text version: http://purl.access.gpo.gov/GPO/LPS40430
II. Purl: – PDF version: http://purl.access.gpo.gov/GPO/LPS40431
OCLC 53368232

2004-10869 **Y 4.AP 6/2:S.HRG.108-168**

Legislative branch appropriations for fiscal year 2004 . — 2003.

iii, 240, vi p. : — (S. hrg. ; 108-168) Shipping list no.: 2004-0036-P. Item 1033 Item 1033 (online) Item 1033-A (MF) Item 1033-A (online)

I. Purl: – PDF version: http://purl.access.gpo.gov/GPO/LPS40846
OCLC 53876713

2004-10870 **Y 4.AP 6/2:S.HRG.108-203**

Department of the Interior and related agencies appropriations for fiscal year 2004 . — 2003.

iii, 492, x p. ; — (S. hrg. ; 108-203) Shipping list no.: 2004-0055-P. Item 1033 Item 1033 (online) Item 1033-A (MF) Item 1033-A (online) S/N 552-070-30620-0

I. Purl: – Text version: http://purl.access.gpo.gov/GPO/LPS41947
II. Purl: – PDF version: http://purl.access.gpo.gov/GPO/LPS41948
OCLC 53927606

ARMED SERVICES, Committee on, House
Washington, DC 20515

2004-10871 **Y 4.AR 5/2 A:2003-2004/4**

Hearings on National Defense Authorization Act for fiscal year 2004—H.R. 1588 and oversight of previously authorized programs before the Committee on Armed Services, House of Representatives, One Hundred Eighth Congress, first session . — 2003.

xii, 643 p. : Shipping list no.: 2004-0046-P. Item 1012-C-01 Item 1012-D-01 (MF)
OCLC 53982371

2004-10872 **Y 4.AR 5/2 A:2003-2004/40**

Management of the National Nuclear Security Administration . — 2003.

iv, 182 p. : Shipping list no.: 2004-0051-P. Item 1012-C-01 Item 1012-D-01 (MF) S/N 552-070-30612-9
OCLC 53985493

BANKING, HOUSING, AND URBAN AFFAIRS, Committee on, Senate
Washington, DC 20510

2004-10873 **Y 4.B 22/3:S.HRG.107-982**

Impact on consumers of bank and financial holding companies' engagement in real estate brokerage and property management . — 2003.

iii, 128 p. : — (S. hrg. ; 107-982) Shipping list no.: 2004-0049-P. Item 1035-C Item 1035-C (online) Item 1035-D (MF) Item 1035-D (online) S/N 552-070-30525-4

I. Purl: http://purl.access.gpo.gov/GPO/LPS41685 OCLC 53809209

2004-10874 **Y 4.B 22/3:S.HRG.107-987**

The importance of financial literacy among college students . — 2003.

iii, 110 p. : — (S. hrg. ; 107-987) Shipping list no.: 2004-0057-P. Item 1035-C Item 1035-C (online) Item 1035-D (MF) Item 1035-D (online) S/N 552-070-30603-0

I. Purl: http://purl.access.gpo.gov/GPO/LPS41931 OCLC 53884029

2004-10875 **Y 4.B 22/3:S.HRG.107-991**

Capital investment in Indian country . — 2003.

iii, 91 p. : — (S. hrg. ; 107-991) Shipping list no.: 2004-0048-P. Item 1035-C Item 1035-C (online) Item 1035-D (MF) Item 1035-D (online) S/N 552-070-30572-6

I. Purl: http://purl.access.gpo.gov/GPO/LPS41684 OCLC 53908264

2004-10876 **Y 4.B 22/3:S.HRG.107-1017**

Instability in Latin America . — 2003.

iii, 72 p. : — (S. hrg. ; 107-1017) Shipping list no.: 2004-0059-P. Item 1035-C Item 1035-C (online) Item 1035-D (MF) Item 1035-D (online)

I. Purl: http://purl.access.gpo.gov/GPO/LPS42101 OCLC 53944207

BUDGET, Committee on the, Senate
Washington, DC 20510

2004-10877 **Y 4.B 85/2:S.HRG.108-33**

Concurrent resolution on the budget for fiscal year 2004 . — 2003.

iii, 761 p. : — (S. hrg. ; 108-33) Shipping list no.: 2004-0053-P. Item 1035-A-01 Item 1035-A-01 (online) Item 1035-A-02 (MF) Item 1035-A-02 (online) S/N 552-070-30623-4

I. Purl: http://purl.access.gpo.gov/GPO/LPS41738 OCLC 53982415

BUDGET, Committee on the, House
Washington, DC 20515

2004-10878 **Y 4.B 85/3:108-CP-2**

Addressing government waste, fraud, and abuse . — 2003.

iii, 421 p. ; Shipping list no.: 2004005-P. Item 1035-B-01 Item 1035-B-01 (online) Item 1035-B-02 (MF) Item 1035-B-02 (online)

I. Purl: – PDF version: http://purl.access.gpo.gov/GPO/LPS39274
OCLC 53237891

2004-10879 **Y 4.B 85/3:108-11**

Mid-session review . — 2003.

iii, 54 p. ; Shipping list no.: 2004-0045-P. Item 1035-B-01 Item 1035-B-01 (online) Item 1035-B-02 (MF) Item 1035-B-02 (online) S/N 552-070-30445-2

I. Purl: – Text version: http://purl.access.gpo.gov/GPO/LPS41517
II. Purl: – PDF version: http://purl.access.gpo.gov/GPO/LPS41521
OCLC 53985561

2004-10880 Y 4.C 44:F 87/2

Freedom of the press in China after SARS . — 2003.
iii, 32 p. ; Shipping list no.: 2004-0059-P. Item 1009-C-14 Item 1009-C-14 (online) Item 1009-C-15 (MF) Item 1009-C-15 (online) S/N 552-070-30628-5
I. Purl: – Text version: http://purl.access.gpo.gov/GPO/LPS42087
II. Purl: – PDF version: http://purl.access.gpo.gov/GPO/LPS42088
OCLC 54022261

2004-10881 Y 4.C 44:H 88/2003-9-8

Open forum on human rights and rule of law in China . — 2003.
iii, 32 p. ; Shipping list no.: 2004-0054-P. Item 1009-C-14 Item 1009-C-14 (online) Item 1009-C-15 (MF) Item 1009-C-15 (online) S/N 552-070-30589-1
I. Purl: – Text version: http://purl.access.gpo.gov/GPO/LPS41600
II. Purl: – PDF version: http://purl.access.gpo.gov/GPO/LPS41601
OCLC 53981764

COMMERCE, SCIENCE, & TRANSPORTATION, Committee on, Senate Washington, DC 20510

2004-10882 Y 4.C 73/7:S.HRG.106-1100

Broadband access in rural America . — 2003.
iii, 86 p. : — (S. hrg. ; 106-1100) Shipping list no.: 2004-0048-P. Item 1041-A Item 1041-A (online) Item 1041-B (MF) Item 1041-B (online) S/N 552-070-30573-4
I. Purl: http://purl.access.gpo.gov/GPO/LPS41690 OCLC 53834700

2004-10883 Y 4.C 73/7:S.HRG.106-1104

S. 1712, Export Administration Act of 1999 . — 2003.
iii, 66 p. : — (S. hrg. ; 106-1104) Shipping list no.: 2004-0054-P. Item 1041-A Item 1041-A (online) Item 1041-B (MF) Item 1041-B (online) S/N 552-070-30563-3
I. Purl: http://purl.access.gpo.gov/GPO/LPS41775 OCLC 53842899

2004-10884 Y 4.C 73/7:S.HRG.106-1117

Online profiling and privacy . — 2003.
iii, 99 p. : — (S. hrg. ; 106-1117) Shipping list no.: 2004-0059-P. Item 1041-A Item 1041-A (online) Item 1041-B (MF) Item 1041-B (online)
I. Purl: http://purl.access.gpo.gov/GPO/LPS42270 OCLC 53944140

2004-10885 Y 4.C 73/7:S.HRG.106-1137

U.S. seaport security . — 2003.
iii, 43 p. : — (S. hrg. ; 106-1137) Shipping list no.: 2004-0048-P. Item 1041-A Item 1041-A (online) Item 1041-B (MF) Item 1041-B (online) S/N 552-070-30555-6
I. Purl: http://purl.access.gpo.gov/GPO/LPS41687 OCLC 53872548

2004-10886 Y 4.C 73/7:S.HRG.107-785

Passage and implementation of S. 1214, the Port and Maritime Security Act . — 2003.
iii, 79 p. : — (S. hrg. ; 107-785) Shipping list no.: 2004-0049-P. Item 1041-A Item 1041-A (online) Item 1041-B (MF) Item 1041-B (online) S/N 552-070-30509-2
I. Purl: http://purl.access.gpo.gov/GPO/LPS41688 OCLC 53834094

2004-10887 Y 4.C 73/7:S.HRG.107-992

Decline of the West Coast groundfish fishery . — 2003.
iii, 114 p. : — (S. hrg. ; 107-992) Shipping list no.: 2004-0059-P. Item 1041-A Item 1041-A (online) Item 1041-B (MF) Item 1041-B (online)
I. Purl: http://purl.access.gpo.gov/GPO/LPS42271 OCLC 53911485

2004-10888 Y 4.C 73/7:108-48

Freddie Mac . — 2003.
iii, 33 p. ; Shipping list no.: 2004-0067-P. Item 1041-A Item 1041-A (online) Item 1041-B (MF) Item 1041-B (online)
I. Purl: – Text version: http://purl.access.gpo.gov/GPO/LPS42954
II. Purl: – PDF version: http://purl.access.gpo.gov/GPO/LPS42955
OCLC 54097816

ENERGY AND COMMERCE (HOUSE) Committee on, Washington, DC 20515

2004-10889 Y 4.C 73/8:108-43

Issues relating to ephedra-containing dietary supplements . — 2003.
iii, 266 p. : Shipping list no.: 2004-0051-P. Item 1019-A-01 Item 1019-A-01 (online) Item 1019-B-01 (MF) Item 1019-B-01 (online) S/N 552-070-30618-8
I. Purl: http://purl.access.gpo.gov/GPO/LPS41610 OCLC 53884392

2004-10890 Y 4.C 73/8:108-44

The Health Insurance Certificate Act of 2003 . — 2003.
iii, 76 p. ; Shipping list no.: 2004-0048-P. Item 1019-A-01 Item 1019-A-01 (online) Item 1019-B-01 (MF) Item 1019-B-01 (online) S/N 552-070-30569-6
I. Purl: – Text version: http://purl.access.gpo.gov/GPO/LPS41614
II. Purl: – PDF version: http://purl.access.gpo.gov/GPO/LPS41611
OCLC 53816482

2004-10891 Y 4.C 73/8:108-45

The International Consumer Protection Act of 2003 . — 2003.
iii, 52 p. ; Shipping list no.: 2004-0054-P. Item 1019-A-01 Item 1019-A-01 (online) Item 1019-B-01 (MF) Item 1019-B-01 (online) S/N 552-070-30590-4
I. Purl: http://purl.access.gpo.gov/GPO/LPS41850 OCLC 53898591

2004-10892 Y 4.C 73/8:108-47

E-911 Implementation Act of 2003 . — 2003.
iii, 49 p. ; Shipping list no.: 2004-0059-P. Item 1019-A-01 Item 1019-A-01 (online) Item 1019-B-01 (MF) Item 1019-B-01 (online)
I. Purl: – Text version: http://purl.access.gpo.gov/GPO/LPS42036
II. Purl: – PDF version: http://purl.access.gpo.gov/GPO/LPS42037
OCLC 54018271

2004-10893 Y 4.C 74/7:S.HRG.106-1114

Reauthorization of the Pipeline Safety Act . — 2003.
iv, 148 p. : — (S. hrg. ; 106-1114) Shipping list no.: 2004-0057-P. Item 1041-A Item 1041-A (online) Item 1041-B (MF) Item 1041-B (online) S/N 552-070-30608-1
I. Purl: http://purl.access.gpo.gov/GPO/LPS41871 OCLC 53883887

JOINT ECONOMIC COMMITTEE Washington, DC 20510

2004-10894 Y 4.EC 7:EC 7/72/2003

The economic outlook, May 2003 . — 2003.
iii, 68 p. ; — (S. hrg. ; 108-166) Shipping list no.: 2004-0054-P. Item 1000-B Item 1000-B (online) Item 1000-C (MF) Item 1000-C (online) S/N 552-070-30564-5

I. Purl: http://purl.access.gpo.gov/GPO/LPS41753 OCLC 53999149

2004-10895 Y 4.EC 7:G 91/16

The administration's growth and jobs plan . — 2003.
iii, 54 p. : — (S. hrg. ; 108-49) Shipping list no.: 2004-0045-P. Item 1000-B Item 1000-B (online) Item 1000-C (MF) Item 1000-C (online) S/N 552-070-30448-7
I. Purl: http://purl.access.gpo.gov/GPO/LPS42143 OCLC 53401803

2004-10896 Y 4.EC 7:S.HRG.108-205

Medicare's financial crisis . — 2003.
iii, 145 p. : — (S. hrg. ; 108-205) Shipping list no.: 2004-0071-P. Item 1000-B Item 1000-C (MF) S/N 552-070-30675-7
OCLC 54113016

EDUCATION AND the WORKFORCE, Committee on, House Washington, DC 20515

2004-10897 Y 4.ED 8/1:108-A

Report on investigation of ULLICO Inc. — 2003.
iii, 309 p. : Shipping list no.: 2004-0053-P. Item 1015-A Item 1015-A (online) Item 1015-B (MF) Item 1015-B (online) S/N 552-070-30619-6
I. Purl: http://purl.access.gpo.gov/GPO/LPS41673 OCLC 53993534

2004-10898 Y 4.ED 8/1:108-24

Affordability in higher education . — 2003.
iii, 104 p. ; Shipping list no.: 2004-0055-P. Item 1015-A Item 1015-A (online) Item 1015-B (MF) Item 1015-B (online) S/N 552-070-30601-3
I. Purl: http://purl.access.gpo.gov/GPO/LPS41868 OCLC 54015669

2004-10899 Y 4.ED 8/1-12:(DATE)/(V.NO.)

A compilation of Federal education laws .
v. ; (71992, v. 2-8: S. prt.) Item 1015-A Item 1015-B (MF) Item 1015-A (online) Item 1015-B (online)
I. Purl: http://purl.access.gpo.gov/GPO/LPS42767 OCLC 03949549

2004-10900 Y 4.ED 8/1-12:2000/V.5

A compilation of Federal education laws .
v. ; (S. prt. ; 107-11) Shipping list no.: 2002-0036-P. Issue: Vol. 5, Select education and related programs, as amended through Dec. 31, 2000. Item 1015-A Item 1015-B (MF) Item 1015-A (online) Item 1015-B (online)
I. Purl: http://purl.access.gpo.gov/GPO/LPS42768 OCLC 03949549

ENERGY AND NATURAL RESOURCES, Committee on, Senate Washington, DC 20510

2004-10901 Y 4.EN 2:S.HRG.108-184

Kelly and Dearborn nominations . — 2003.
iii, 30 p. ; — (S. hrg. ; 108-184) Shipping list no.: 2004-0048-P. Item 1040-A Item 1040-A (online) Item 1040-B (MF) Item 1040-B (online) S/N 552-070-30554-8
I. Purl: – Text version: http://purl.access.gpo.gov/GPO/LPS41675
II. Purl: – PDF version: http://purl.access.gpo.gov/GPO/LPS41672
OCLC 53807297

2004-10902 Y 4.EN 2:S.HRG.108-193

Sleeping Bear Dunes; recreational fee demonstration; and schools in Yosemite National Park . — 2003.
iii, 50 p. ; — (S. hrg. ; 108-193) Shipping list no.: 2004-0054-P. Item 1040-A Item 1040-A (online) Item 1040-B (MF) Item 1040-B (online) S/N 552-070-30560-2
I. Purl: – Text version: http://purl.access.gpo.gov/GPO/LPS41925
II. Purl: – PDF version: http://purl.access.gpo.gov/GPO/LPS41926
OCLC 53818659

2004-10903 Y 4.EN 2:S.HRG.108-196

Alternative treatments for timber; land exchange in Arizona; Payment in Lieu of Taxes Program; and Valles Caldera Preservation Act . — 2003.
iii, 48 p. ; — (S. hrg. ; 108-196) Shipping list no.: 2004-0047-P. Item 1040-A Item 1040-A (online) Item 1040-B (MF) Item 1040-B online) S/N 552-070-30558-1
I. Purl: – Text version: http://purl.access.gpo.gov/GPO/LPS41707
II. Purl: – PDF version: http://purl.access.gpo.gov/GPO/LPS41708
OCLC 53906648

FINANCIAL SERVICES, Committee on, Washington, DC 20515

2004-10904 Y 4.F 49/20:108-19

Fighting fraud . — 2003.
vi, 158 p. : Shipping list no.: 2004-0050-P. Item 1013-C Item 1013-C (online) Item 1013-D (MF) Item 1013-D (online) S/N 552-070-30580-7
I. Purl: http://purl.access.gpo.gov/GPO/LPS41617 OCLC 53884724

2004-10905 Y 4.F 49/20:108-23

Strengthening and rejuvenating our nation's communities and the HOPE VI program . — 2003.
v, 136 p. : Shipping list no.: 2004-0047-P. Item 1013-C Item 1013-C (online) Item 1013-D (MF) Item 1013-D (online) S/N 552-070-30578-5
I. Purl: http://purl.access.gpo.gov/GPO/LPS41618 OCLC 53884836

2004-10906 Y 4.F 49/20:108-25

Increasing the effectiveness of state consumer protection . — 2003.
v, 121 p. ; Shipping list no.: 2004-0047-P. Item 1013-C Item 1013-C (online) Item 1013-D (MF) Item 1013-D (online) S/N 552-070-30576-9
I. Purl: http://purl.access.gpo.gov/GPO/LPS41619 OCLC 53834675

2004-10907 Y 4.F 49/20:108-28

Divesting Saddam . — 2003.
v, 100 p. : Shipping list no.: 2004-0044-P. Item 1013-C Item 1013-C (online) Item 1013-D (MF) Item 1013-D (online) S/N 552-070-30515-7
I. Purl: http://purl.access.gpo.gov/GPO/LPS41513 OCLC 53809217

2004-10908 Y 4.F 49/20:108-34

H.R. 2179, the Securities Fraud Deterrence and Investor Restitution Act of 2003 . — 2003.
v, 93 p. ; Shipping list no.: 2004-0046-P. Item 1013-C Item 1013-C (online) Item 1013-D (MF) Item 1013-D (online) S/N 552-070-30512-2
I. Purl: http://purl.access.gpo.gov/GPO/LPS41606 OCLC 53836103

2004-10909 Y 4.F 49/20:108-35

Financing employee ownership programs . — 2003.
v, 115 p. ; Shipping list no.: 2004-0055-P. Item 1013-C Item 1013-C (online) Item 1013-D (MF) Item 1013-D (online) S/N 552-070-30605-6

I. Purl: http://purl.access.gpo.gov/GPO/LPS41869 OCLC 54017733

2004-10910 **Y 4.F 49/20:108-36**

Matching capital and accountability . — 2003.
v, 57, p. ; Shipping list no.: 2004-0046-P. Item 1013-C Item 1013-C (online) Item 1013-D (MF) Item 1013-D (online) S/N 552-070-30482-7
I. Purl: http://purl.access.gpo.gov/GPO/LPS41602 OCLC 53794900

FOREIGN RELATIONS, Committee on, Senate Washington, DC 20510

2004-10911 **Y 4.F 76/2:S.HRG.108-178**

A review of the development of democracy in Burma . — 2003.
iii, 49 p. ; — (S. hrg. ; 108-178) Shipping list no.: 2004-0054-P. Item 1039-A Item 1039-A (online) Item 1039-B (MF) Item 1039-B (online) S/N 552-070-30593-9
I. Purl: – Text version: http://purl.access.gpo.gov/GPO/LPS41853
II. Purl: – PDF version: http://purl.access.gpo.gov/GPO/LPS41854 OCLC 53820505

2004-10912 **Y 4.F 76/2:S.HRG.108-180**

NATO enlargement . — 2003.
iii, 221 p. ; — (S. hrg. ; 108-180) Shipping list no.: 2004-0059-P. Item 1039-A Item 1039-A (online) Item 1039-B (MF) Item 1039-B (online)
I. Purl: http://purl.access.gpo.gov/GPO/LPS42276 OCLC 53916395

2004-10913 **Y 4.F 76/2:S.HRG.108-186**

An enlarged NATO . — 2003.
iii, 70 p. ; — (S. hrg. ; 108-186) Shipping list no.: 2004-0059-P. Item 1039-A Item 1039-A (online) Item 1039-B (MF) Item 1039-B (online)
I. Purl: – Text version: http://purl.access.gpo.gov/GPO/LPS42025
II. Purl: – PDF version: http://purl.access.gpo.gov/GPO/LPS42026 OCLC 53916358

2004-10914 **Y 4.F 76/2:S.HRG.108-187**

The African Growth and Opportunity Act . — 2003.
iii, 57 p. ; — (S. hrg. ; 108-187) Shipping list no.: 2004-0059-P. Item 1039-A Item 1039-A (online) Item 1039-B (MF) Item 1039-B (online)
I. Purl: – Text version: http://purl.access.gpo.gov/GPO/LPS42277
II. Purl: – PDF version: http://purl.access.gpo.gov/GPO/LPS42278 OCLC 53881704

2004-10915 **Y 4.F 76/2:S.HRG.108-194**

The successor states to pre-1991 Yugoslavia . — 2003.
iii, 51 p. ; — (S. hrg. ; 108-194) Item 1039-A Item 1039-A (online) Item 1039-B (MF) Item 1039-B (online)
I. Purl: – Text version: http://purl.access.gpo.gov/GPO/LPS42279
II. Purl: – PDF version: http://purl.access.gpo.gov/GPO/LPS42280 OCLC 53884410

GOVERNMENT REFORM AND OVERSIGHT, Committee on, House Washington, DC 20515

2004-10916 **Y 4.G 74/7:AN 8/16**

Stamping out anthrax in USPS facilities . — 2003.
iii, 186 p. : Shipping list no.: 2004-0061-P. Item 1016-A Item 1016-A (online) Item 1016-B (MF) Item 1016-B (online)
I. Purl: http://purl.access.gpo.gov/GPO/LPS42952 OCLC 54097577

2004-10917 **Y 4.G 74/7:C 43/17**

International child abduction . — 2003.
iii, 106 p. : Shipping list no.: 2004-0055-P. Item 1016-A Item 1016-A (online) Item 1016-B (MF) Item 1016-B (online) S/N 552-070-30602-1
I. Purl: http://purl.access.gpo.gov/GPO/LPS41867 OCLC 54015402

2004-10918 **Y 4.G 74/7:C 98**

Cutting out waste, fraud, mismanagement, overlap, and duplication . — 2003.
iii, 115 p. : Shipping list no.: 2004-0049-P. Item 1016-A Item 1016-A (online) Item 1016-B (MF) Item 1016-B (online) S/N 552-070-30521-1
I. Purl: http://purl.access.gpo.gov/GPO/LPS41624 OCLC 53817734

2004-10919 **Y 4.G 74/7:D 36/47**

Homeland defense . — 2003.
iii, 165 p. : Shipping list no.: 2004-0047-P. Item 1016-A Item 1016-A (online) Item 1016-B (MF) Item 1016-B (online) S/N 552-070-30581-5
I. Purl: http://purl.access.gpo.gov/GPO/LPS41604 OCLC 53897479

2004-10920 **Y 4.G 74/7:F 17/2**

Faith-based perspectives on the provision of community services . — 2003.
iii, 79 p. : Shipping list no.: 2004-0048-P. Item 1016-A Item 1016-A (online) Item 1016-B (MF) Item 1016-b (online) S/N 552-070-30570-0
I. Purl: http://purl.access.gpo.gov/GPO/LPS41623 OCLC 53815019

2004-10921 **Y 4.G 74/7:F 49/29**

Fixing the financials . — 2003.
iii, 66 p. ; Shipping list no.: 2004-0045-P. Item 1016-A Item 1016-A (online) Item 1016-B (MF) Item 1016-B (online)
I. Purl: – Text version: http://purl.access.gpo.gov/GPO/LPS41548
II. Purl: – PDF version: http://purl.access.gpo.gov/GPO/LPS41550 OCLC 53447429

2004-10922 **Y 4.G 74/7:F 49/30**

Winning the war on financial management . — 2003.
iii, 112 p. ; Shipping list no.: 2004-0055-P. Item 1016-A Item 1016-A (online) Item 1016-B (MF) Item 1016-B (online) S/N 552-070-30604-8
I. Purl: http://purl.access.gpo.gov/GPO/LPS41866 OCLC 54011301

2004-10923 **Y 4.G 74/7:F 96/11**

Linking program funding to performance results . — 2003.
v, 98 p. : Shipping list no.: 2004-0055-P. Item 1016-A Item 1016-A (online) Item 1016-B (MF) Item 1016-B (online) S/N 552-070-30600-5
I. Purl: http://purl.access.gpo.gov/GPO/LPS41870 OCLC 54021847

2004-10924 **Y 4.G 74/7:G 76/13**

Federal grants management . — 2003.
iii, 97 p. : Shipping list no.: 2004-0047-P. Item 1016-A Item 1016-A (online) Item 1016-B (MF) Item 1016-B (online) S/N 552-070-30575-1
I. Purl: http://purl.access.gpo.gov/GPO/LPS41620 OCLC 53898280

2004-10925 **Y 4.G 74/7:H 34/28**

H.R. 1231, making health care more affordable . — 2003.
iii, 51 p. ; Shipping list no.: 2004-0054-P. Item 1016-A Item 1016-A (online) Item 1016-B (MF) Item 1016-B (online) S/N 552-070-30591-2

I. Purl: http://purl.access.gpo.gov/GPO/LPS41770 OCLC 53999087

2004-10926 Y 4.G 74/7:H 75/19

Homeland security . — 2003.
iii, 145 p. : Shipping list no.: 2004-0055-P. Item 1016-A Item 1016-A (online) Item 1016-B (MF) Item 1016-B (online) S/N 552-070-30609-9
I. Purl: http://purl.access.gpo.gov/GPO/LPS41865 OCLC 54009801

2004-10927 Y 4.G 74/7:H 88/6

Humanitarian assistance following military operations . — 2003.
iii, 147 p. ; Shipping list no.: 2004-0047-P. Item 1016-A Item 1016-A (online) Item 1016-B (MF) Item 1016-B (online) S/N 552-070-30579-3
I. Purl: http://purl.access.gpo.gov/GPO/LPS41622 OCLC 53905831

2004-10928 Y 4.G 74/7:L 52/3

Legislative manual of the Committee on Government Reform and Oversight, House of Representatives. — 1st ed. — 1996.
viii, 101 p. : Shipping list no.: 96-0218-P. Item 1016-A Item 1016-B (MF)
OCLC 34740005

2004-10929 Y 4.G 74/7:M 59/20

Sustaining critical military training facilities . — 2002.
iii, 69 p. ; Shipping list no.: 2003-0028-P. Item 1016-A Item 1016-A (online) Item 1016-B (MF) Item 1016-B (online)
I. Purl: http://purl.access.gpo.gov/GPO/LPS24664 OCLC 51212705

2004-10930 Y 4.G 74/7:P 19/15

H.R. 2432, Paperwork and Regulatory Improvements Act of 2003 . — 2003.
iii, 248 p. : Shipping list no.: 2004-0058-P. Item 1016-A Item 1016-A (online) Item 1016-B (MF) Item 1016-B (online)
I. Purl: http://purl.access.gpo.gov/GPO/LPS42215 OCLC 54031086

2004-10931 Y 4.G 74/7:P 94/38

Protecting the health of deployed forces . — 2003.
iii, 145 p. : Shipping list no.: 2004-0057-P. Item 1016-A Item 1016-A (online) Item 1016-B (MF) Item 1016-B (online) S/N 552-070-30610-2
I. Purl: http://purl.access.gpo.gov/GPO/LPS41864 OCLC 54009587

2004-10932 Y 4.G 74/7:T 27/22

Combating terrorism . — 2003.
iii, 182 p. : Shipping list no.: 2004-0047-P. Item 1016-A Item 1016-A (online) Item 1016-B (MF) Item 1016-B (online) S/N 552-070-30582-3
I. Purl: http://purl.access.gpo.gov/GPO/LPS41605 OCLC 53905972

2004-10933 Y 4.G 74/7:T 41/6

The Thrift Savings Plan . — 2003.
iii, 115 p. : Shipping list no.: 2004-0061-P. Item 1016-A Item 1016-A (online) Item 1016-B (MF) Item 1016-B (online) S/N 552-070-30645-5
I. Purl: http://purl.access.gpo.gov/GPO/LPS42656 OCLC 54074951

2004-10934 Y 4.G 74/7:T 41/7

Emerging threats . — 2003.
iii, 187 p. : Shipping list no.: 2004-0067-P. Item 1016-A Item 1016-A (online) Item 1016-B (MF) Item 1016-B (online) S/N 552-070-30678-1
I. Purl: http://purl.access.gpo.gov/GPO/LPS42910 OCLC 54089623

2004-10935 Y 4.G 74/7:T 67/16

The impact of the drug trade on border security . — 2003.
iii, 120 p. ; Shipping list no.: 2004-0059-P. Item 1016-A Item 1016-A (online) Item 1016-B (MF) Item 1016-B (online)
I. Purl: – Text version: http://purl.access.gpo.gov/GPO/LPS42043 II. Purl: – PDF version: http://purl.access.gpo.gov/GPO/LPS42044 OCLC 54018515

GOVERNMENTAL AFFAIRS, Committee on, Senate
Washington, DC 20510

2004-10936 Y 4.G 74/9:S.HRG.108-54

Consolidating intelligence analysis . — 2003.
iv, 133 p. : — (S. hrg. ; 108-54) Shipping list no.: 2004-0047-P. Item 1037-B Item 1037-B (online) Item 1037-C (MF) Item 1037-C (online) S/N 552-070-30577-7
I. Purl: http://purl.access.gpo.gov/GPO/LPS41676 OCLC 53907191

2004-10937 Y 4.G 74/9:S.HRG.108-150

Self-dealing and breach of duty . — 2003.
iii, 106 p : — (S. hrg. ; 108-150) Shipping list no.: 2004-0049-P. Item 1037-B Item 1037-B (online) Item 1037-C (MF) Item 1037-C (online) S/N 552-070-30517-3
I. Purl: http://purl.access.gpo.gov/GPO/LPS41679 OCLC 53842969

2004-10938 Y 4.G 74/9:S.HRG.108-171

Nominations of C. Stewart Verdery, Jr. and Michael J. Garcia . — 2003.
iii, 189 p. ; — (S. hrg. ; 108-171) Shipping list no.: 2004-0050-P. Item 1037-B Item 1037-B (online) Item 1037-C (MF) Item 1037-C (online) S/N 552-070-30613-7
I. Purl: http://purl.access.gpo.gov/GPO/LPS41852 OCLC 53906123

2004-10939 Y 4.G 74/9:S.HRG.108-185

Transforming the Department of Defense personnel system . — 2003.
iv, 192 p. ; — (S. hrg. ; 108-185) Shipping list no.: 2004-0071-P. Item 1037-B Item 1037-B (online) Item 1037-C (MF) Item 1037-C (online) S/N 552-070-30679-0
I. Purl: http://purl.access.gpo.gov/GPO/LPS43203 OCLC 53993618

2004-10940 Y 4.G 74/9:S.PRT.107-84/V.1-5

Y 4.G 74/9:S.PRT.107-84/V.1-5/IND.

Executive sessions of the Senate Permanent Subcommittee on Investigations of the Committee on Government Operations. — 2003.
5 v. ; — (S. prt. ; 107-84) Shipping list no.: 2003-0174-P (v. 1-2), 2003-0176-P (v. 3-4), 2003-0184-P (v. 5), 2004-0047-P (index). Item 1037-B Item 1037-B (online) Item 1037-C (MF) Item 1037-C (online) S/N 052-070-07385-3 (set); 552-070-30584-0 (index)
I. Purl: http://purl.access.gpo.gov/GPO/LPS30931 II. Purl: – Vol. 2: http://purl.access.gpo.gov/GPO/LPS30933 III. Purl: – Vol. 3: http://purl.access.gpo.gov/GPO/LPS30934 IV. Purl: – Vol. 4: http://purl.access.gpo.gov/GPO/LPS30935 V. Purl: – Vol. 5: http://purl.access.gpo.gov/GPO/LPS30936 VI. Purl: – Index: http://purl.access.gpo.gov/GPO/LPS41593 OCLC 52187791

HOUSE ADMINISTRATION Committee on, House
Washington, DC 20515

2004-10941 **Y 4.H 81/3:C 74**

Hearing on the continuity of Congress . — 2003.
ii, 147 p. : Shipping list no.: 2004-0049-P. Item 1018-A Item 1018-A (online) Item 1018-B (MF) Item 1018-B (online)
I. Purl: http://purl.access.gpo.gov/GPO/LPS41560 OCLC 53820489

2004-10942 **Y 4.H 81/3:EL 2/23**

Meeting to approve new electronic communications policy . — 2003.
ii, 27 p. ; Shipping list no.: 2004-0046-P. Item 1018-A Item 1018-A (online) Item 1018-B (MF) Item 1018-B (online) S/N 552-070-30472-0
I. Purl: http://purl.access.gpo.gov/GPO/LPS41848 OCLC 53818126

2004-10943 **Y 4.H 81/3:T 22/3**

Hearing on technology and the voting process . — 2003.
ii, 56 p. ; Shipping list no.: 2004-0004-P. Item 1018-A Item 1018-A (online) Item 1018-B (MF) Item 1018-B (online)
I. Purl: http://purl.access.gpo.gov/GPO/LPS39148 OCLC 53266723

2004-10944 **Y 4.H 81/3:V 94/16**

Mark up of H.R. 3295, the Help America Vote Act of 2001 . — 2003.
ii, 44 p. ; Shipping list no.: 2004-0046-P. Item 1018-A Item 1018-A (online) Item 1018-B (MF) Item 1018-B (online) S/N 552-070-30477-1
I. Purl: http://purl.access.gpo.gov/GPO/LPS41849 OCLC 54005179

INDIAN AFFAIRS, Select Committee on, Senate
Washington, DC 20510

2004-10945 **Y 4.IN 2/11:S.HRG.108-125**

Impacts on tribal fish and wildlife management programs in the Pacific Northwest . — 2003.
iii, 369 p. :— (S. hrg. ; 108-125) Shipping list no.: 2004-0058-P. Item 1009-B-05 Item 1009-B-05 (online) Item 1009-C-05 (MF) Item 1009-C-05 (online)
I. Purl: http://purl.access.gpo.gov/GPO/LPS42300 OCLC 53944263

INTERNATIONAL RELATIONS, Committee on, House
Washington, DC 20315

2004-10946 **Y 4.IN 8/16:AD 7/2**

International adoptions . — 2002.
iii, 84 p. ; Shipping list no.: 2002-0277-P. Item 1017-A-01 Item 1017-A-01 (online) Item 1017-B-01 (MF) Item 1017-B-01 (online)
I. Purl: http://purl.access.gpo.gov/GPO/LPS42860 OCLC 50472340

2004-10947 **Y 4.IN 8/16:AF 3/2**

Radio Free Afghanistan Act of 2001; the Freedom Consolidation Act of 2001 ... — 2001.
iv, 93 p. ; Shipping list no.: 2002-0096-P. Item 1017-A-01 Item 1017-A-01 (online) Item 1017-B-01 (MF) Item 1017-B-01 (online)
I. Purl: http://purl.access.gpo.gov/GPO/LPS42886 OCLC 48968378

2004-10948 **Y 4.IN 8/16:AF 3/3**

Afghan people vs. the Taliban . — 2001.
iii, 73 p. ; Shipping list no.: 2002-0115-P. Item 1017-A-01 Item 1017-A-01 (online) Item 1017-B-01 (MF) Item 1017-B-01 (online)
I. Purl: http://purl.access.gpo.gov/GPO/LPS42260 OCLC 49378260

2004-10949 **Y 4.IN 8/16:AF 3/4**

The future of Afghanistan . — 2001.
iii, 55 p. ; Shipping list no.: 2002-0119-P. Item 1017-A-01 Item 1017-A-01 (online) Item 1017-B-01 (MF) Item 1017-B-01 (online)
I. Purl: http://purl.access.gpo.gov/GPO/LPS42885 OCLC 49402461

2004-10950 **Y 4.IN 8/16:AF 3/5**

The Afghanistan Freedom Support Act of 2002 . — 2002.
iii, 51 p. ; Shipping list no.: 2002-0239-P. Item 1017-A-01 Item 1017-A-01 (online) Item 1017-B-01 (MF) Item 1017-B-01 (online)
I. Purl: http://purl.access.gpo.gov/GPO/LPS42869 OCLC 50428954

2004-10951 **Y 4.IN 8/16:AF 8/22**

African Crisis Response Initiative . — 2001.
iii, 38 p. : Shipping list no.: 2001-0303-P. Item 1017-A-01 Item 1017-A-01 (online) Item 1017-B-01 (MF) Item 1017-B-01 (online)
I. Purl: http://purl.access.gpo.gov/GPO/LPS42362 OCLC 47851516

2004-10952 **Y 4.IN 8/16:AF 8/23**

Africa and the war on global terrorism . — 2001.
iii, 35 p. ; Shipping list no.: 2002-0096-P. Item 1017-A-01 Item 1017-A-01 (online) Item 1017-B-01 (MF) Item 1017-B-01 (online)
I. Purl: http://purl.access.gpo.gov/GPO/LPS42360 OCLC 49014815

2004-10953 **Y 4.IN 8/16:AF 8/24**

AIDS orphans and vulnerable children in Africa . — 2002.
iii, 86 p. : Shipping list no.: 2002-0248-P. Item 1017-A-01 Item 1017-A-01 (online) Item 1017-B-01 (MF) Item 1017-B-01 (online
I. Purl: http://purl.access.gpo.gov/GPO/LPS42864 OCLC 50472354

2004-10954 **Y 4.IN 8/16:AF 8/25**

The New Partnership for Africa's Development . — 2002.
iii, 44 p. ; Shipping list no.: 2003-0046-P. Item 1017-A-01 Item 1017-A-01 (online) Item 1017-B-01 (MF) Item 1017-B-01 (online)
I. Purl: http://purl.access.gpo.gov/GPO/LPS42315 OCLC 51051148

2004-10955 **Y 4.IN 8/16:AM 3/7**

The message is America . — 2001.
iii, 60 p. ; Shipping list no.: 2002-0115-P. Item 1017-A-01 Item 1017-A-01 (online) Item 1017-B-01 (MF) Item 1017-B-01 (online)
I. Purl: http://purl.access.gpo.gov/GPO/LPS42884 OCLC 49378275

2004-10956 **Y 4.IN 8/16:AM 3/9**

Amending the International Organizations Immunities Act to provide for the applicability of that act to the European Central Bank ... — 2002.
iii, 58 p. ; Shipping list no.: 2002-0182-P. Item 1017-A-01 Item 1017-A-01 (online) Item 1017-B-01 (MF) Item 1017-B-01 (online)

I. Purl: http://purl.access.gpo.gov/GPO/LPS42868 OCLC 49978019

2004-10957 Y 4.IN 8/16:AM 3/11

Compact of Free Association amendments Act of 2003 . — 2003.
iii, 269 p. ; Item 1017-A-01 Item 1017-A-01 (online) Item 1017-B-01 (MF) Item 1017-B-01 (online)
I. Purl: http://purl.access.gpo.gov/GPO/LPS41924 OCLC 53220533

2004-10958 Y 4.IN 8/16:AS 4/10

Silencing Central Asia . — 2001.
iv, 99 p. ; Shipping list no.: 2002-0069-P. Item 1017-A-01 Item 1017-A-01 (online) Item 1017-B-01 (MF) Item 1017-B-01 (online)
I. Purl: http://purl.access.gpo.gov/GPO/LPS42263 OCLC 48953296

2004-10959 Y 4.IN 8/16:AS 4/11

Northeast Asia after 9/11 . — 2001.
iii, 60 p. ; Shipping list no.: 2002-0112-P. Item 1017-A-01 Item 1017-A-01 (online) Item 1017-B-01 (MF) Item 1017-B-01 (online)
I. Purl: http://purl.access.gpo.gov/GPO/LPS42253 OCLC 49313329

2004-10960 Y 4.IN 8/16:AS 4/12

Southeast Asia after 9/11 . — 2002.
iii, 56 p. ; Shipping list no.: 2002-0128-P. Item 1017-A-01 Item 1017-A-01 (online) Item 1017-B-01 (MF) Item 1017-B-01 (online)
I. Purl: http://purl.access.gpo.gov/GPO/LPS42252 OCLC 49418060

2004-10961 Y 4.IN 8/16:AS 4/13

Recent developments in South Asia . — 2002.
iii, 34 p. ; Shipping list no.: 2003-0011-P. Item 1017-A-01 Item 1017-A-01 (online) Item 1017-B-01 (MF) Item 1017-B-01 (online)
I. Purl: http://purl.access.gpo.gov/GPO/LPS42990 OCLC 51027379

2004-10962 Y 4.IN 8/16:AS 7/7

An assessment of Cuba broadcasting . — 2002.
iii, 82 p. ; Shipping list no.: 2002-0299-P. Item 1017-A-01 Item 1017-A-01 (online) Item 1017-B-01 (MF) Item 1017-B-01 (online)
I. Purl: http://purl.access.gpo.gov/GPO/LPS42257 OCLC 50882122

2004-10963 Y 4.IN 8/16:AS 7/8

U.S. assistance programs in Europe . — 2003.
iii, 63 p. : Shipping list no.: 2003-0207-P. Item 1017-A-01 Item 1017-A-01 (online) Item 1017-B-01 (MF) Item 1017-B-01 (online) S/N 552-070-29812-6
I. Purl: http://purl.access.gpo.gov/GPO/LPS41938 OCLC 52415207

2004-10964 Y 4.IN 8/16:B 92/2002

Recent developments in Burma . — 2002.
iii, 91 p. : Shipping list no.: 2003-0013-P. Item 1017-A-01 Item 1017-A-01 (online) Item 1017-B-01 (MF) Item 1017-B-01 (online)
I. Purl: http://purl.access.gpo.gov/GPO/LPS42246 OCLC 50846326

2004-10965 Y 4.IN 8/16:C 27

Castro's brutal crackdown on dissidents . — 2003.
iii, 101 p. : Shipping list no.: 2003-0282-P. Item 1017-A-01 Item 1017-A-01 (online) Item 1017-B-01 (MF) Item 1017-B-01 (online)
I. Purl: http://purl.access.gpo.gov/GPO/LPS42827 OCLC 53272447

2004-10966 Y 4.IN 8/16:C 31/3

The Caucasus and Caspian region . — 2001.
iii, 58 p. ; Shipping list no.: 2002-0107-P. Item 1017-A-01 Item 1017-A-01 (online) Item 1017-B-01 (MF) Item 1017-B-01 (online)
I. Purl: http://purl.access.gpo.gov/GPO/LPS42345 OCLC 49058101

2004-10967 Y 4.IN 8/16:C 35/3

The Millennium Challenge Account . — 2003.
iii, 90 p. ; Shipping list no.: 2003-0209-P. Item 1017-A-01 Item 1017-A-01 (online) Item 1017-B-01 (MF) Item 1017-B-01 (online)
I. Purl: http://purl.access.gpo.gov/GPO/LPS42835 OCLC 52475546

2004-10968 Y 4.IN 8/16:C 65/2

Coercive population control in China . — 2001.
iii, 40 p. ; Shipping list no.: 2002-0108-P. Item 1017-A-01 Item 1017-A-01 (online) Item 1017-B-01 (MF) Item 1017-B-01 (online)
I. Purl: http://purl.access.gpo.gov/GPO/LPS42888 OCLC 48998195

2004-10969 Y 4.IN 8/16:C 65/3

The coffee crisis in the Western Hemisphere . — 2002.
iii, 105 p. : Shipping list no.: 2003-0005-P. Item 1017-A-01 Item 1017-A-01 (online) Item 1017-B-01 (MF) Item 1017-B-01 (online)
I. Purl: http://purl.access.gpo.gov/GPO/LPS42326 OCLC 50906742

2004-10970 Y 4.IN 8/16:C 73/7

Communist entrenchment and religious persecution in China and Vietnam . — 2002.
iii, 102 p. : Shipping list no.: 2002-0244-P. Item 1017-A-01 Item 1017-A-01 (online) Item 1017-B-01 (MF) Item 1017-B-01 (online)
I. Purl: http://purl.access.gpo.gov/GPO/LPS42259 OCLC 50493624

2004-10971 Y 4.IN 8/16:C 73/8

Approval of Compact of Free Associations between the governments of the U.S. and the Federated States of Micronesia and the U.S. and the Republic of the Marshall Islands; Trafficking Victims Protection Reauthorization Act of 2003; and Torture Victims Reauthorization Act of 2003 . — 2003.
iii, 339 p. ; Shipping list no.: 2004-0051-P. Item 1017-A-01 Item 1017-B-01 (MF) S/N 552-070-30616-1
I. Purl: http://purl.access.gpo.gov/GPO/LPS41858 OCLC 53998964

2004-10972 Y 4.IN 8/16:C 76/7

Expressing the sense of Congress that the United States should condemn the practice of execution of stoning as a gross violation of human rights, and for other purposes ; and calling for an end to the sexual exploitation of refugees . — 2002.
iii, 24 p. ; Shipping list no.: 2003-0011-P. Item 1017-A-01 Item 1017-A-01 (online) Item 1017-B-01 (MF) Item 1017-B-01 (online)
I. Purl: http://purl.access.gpo.gov/GPO/LPS42256 OCLC 51011114

2004-10973 Y 4.IN 8/16:C 76/8

Saving the Congo Basin . — 2003.
iii, 40 ; Shipping list no.: 2003-0176-P. Item 1017-A-01 Item 1017-A-01 (online) Item 1017-B-01 (MF) Item 1017-B-01 (online) S/N 552-070-29594-1

I. Purl: http://purl.access.gpo.gov/GPO/LPS42000 OCLC 52221546

2004-10974 **Y 4.IN 8/16:C 86/12**

The current crisis in South Asia . — 2002.
iii, 46 p. ; Shipping list no.: 2003-0289-P. Item 1017-A-01 Item 1017-A-01 (online) Item 1017-B-01 (MF) Item 1017-B-01 (online)
I. Purl: http://purl.access.gpo.gov/GPO/LPS42267 OCLC 50796556

2004-10975 **Y 4.IN 8/16:C 99/2**

Expressing support for Cyprus settlement . — 2003.
iii, 45 p. ; Shipping list no.: 2003-0209-P. Item 1017-A-01 Item 1017-A-01 (online) Item 1017-B-01 (MF) Item 1017-B-01 (online) S/N 552-070-29749-9
I. Purl: http://purl.access.gpo.gov/GPO/LPS41937 OCLC 52502480

2004-10976 **Y 4.IN 8/16:D 21**

Following the Danforth report . — 2002.
iii, 91 p. ; Shipping list no.: 2002-0300-P. Item 1017-A-01 Item 1017-A-01 (online) Item 1017-B-01 (MF) Item 1017-B-01 (online)
I. Purl: http://purl.access.gpo.gov/GPO/LPS42859 OCLC 50855021

2004-10977 **Y 4.IN 8/16:D 33/2**

The Dayton Accords . — 2001.
iii, 43 p. ; Shipping list no.: 2002-0047-P. Item 1017-A-01 Item 1017-A-01 (online) Item 1017-B-01 (MF) Item 1017-B-01 (online)
I. Purl: http://purl.access.gpo.gov/GPO/LPS42892 OCLC 48878959

2004-10978 **Y 4.IN 8/16:D 49/6**

Recent developments in the Middle East . — 2002.
iii, 36 p. ; Shipping list no.: 2002-0300-P. Item 1017-A-01 Item 1017-A-01 (online) Item 1017-B-01 (MF) Item 1017-B-01 (online)
I. Purl: http://purl.access.gpo.gov/GPO/LPS42266 OCLC 50678423

2004-10979 **Y 4.IN 8/16:D 62/4**

The role of public diplomacy in support of the anti-terrorism campaign . — 2001.
iii, 70 p. ; Shipping list no.: 2002-0096-P. Item 1017-A-01 Item 1017-A-01 (online) Item 1017-B-01 (MF) Item 1017-B-01 (online)
I. Purl: http://purl.access.gpo.gov/GPO/LPS42889 OCLC 49014978

2004-10980 **Y 4.IN 8/16:D 62/5**

U.S. diplomatic efforts in the war against terrorism . — 2001.
iii, 56 p. ; Shipping list no.: 2002-0115-P. Item 1017-A-01 Item 1017-A-01 (online) Item 1017-B-01 (MF) Item 1017-B-01 (online)
I. Purl: http://purl.access.gpo.gov/GPO/LPS42887 OCLC 49378284

2004-10981 **Y 4.IN 8/16:D 62/6**

Commemorating the 100th anniversary of diplomatic relations between the United States and Bulgaria; and regarding the man-made famine that occurred in Ukraine in 1932-1933 . — 2003.
iii, 14 p. ; Shipping list no.: 2004-0054-P. Item 1017-A-01 Item 1017-B-01 (MF) S/N 552-070-30552-1
I. Purl: http://purl.access.gpo.gov/GPO/LPS41857 OCLC 53999247

2004-10982 **Y 4.IN 8/16:D 63/4**

International Disability and Victims of Warfare and Civil Strife Assistance Act of 2003, various simple and concurrent resolutions, Burmese Freedom and Democracy Act of 2003, and Millennium Challenge Account Authorization and Peace Corps Expansion Act of 2003 . — 2003.
iv, 205 p. ; Shipping list no.: 2004-0028-P. Item 1017-A-01 Item 1017-A-01 (online) Item 1017-B-01 (MF) Item 1017-B-01 (online)
I. Purl: http://purl.access.gpo.gov/GPO/LPS42947 OCLC 53448265

2004-10983 **Y 4.IN 8/16:D 71/3**

Protection of domestic Department of State occupied facilities; congratulating Alejandro Toledo on his election to the presidency of Peru, etc. ... — 2001.
iv, 413 p. ; Shipping list no.: 2002-0057-P. Item 1017-A-01 Item 1017-A-01 (online) Item 1017-B-01 (MF) Item 1017-B-01 (online)
I. Purl: http://purl.access.gpo.gov/GPO/LPS42890 OCLC 48795718

2004-10984 **Y 4.IN 8/16:EC 7/9**

Promoting economic development in Africa through accountability and good governance . — 2002.
iii, 31 p. ; Shipping list no.: 2003-0015-P. Item 1017-A-01 Item 1017-A-01 (online) Item 1017-B-01 (MF) Item 1017-B-01 (online)
I. Purl: http://purl.access.gpo.gov/GPO/LPS42854 OCLC 51047281

2004-10985 **Y 4.IN 8/16:EC 7/10**

Economic development and integration as a catalyst for peace . — 2002.
iii, 95 p. : Shipping list no.: 2003-0026-P. Item 1017-A-01 Item 1017-A-01 (online) Item 1017-B-01 (MF) Item 1017-B-01 (online)
I. Purl: http://purl.access.gpo.gov/GPO/LPS42850 OCLC 51038239

2004-10986 **Y 4.IN 8/16:EL 2/3**

Elections in Sierra Leone . — 2002.
iii, 48 p. ; Shipping list no.: 2002-0245-P. Item 1017-A-01 Item 1017-A-01 (online) Item 1017-B-01 (MF) Item 1017-B-01 (online)
I. Purl: http://purl.access.gpo.gov/GPO/LPS42355 OCLC 50472336

2004-10987 **Y 4.IN 8/16:EN 2/6**

The role of the International Atomic Energy Agency in safeguarding against acts of terrorism . — 2001.
iii, 56 p. ; Shipping list no.: 2002-0115-P. Item 1017-A-01 Item 1017-A-01 (online) Item 1017-B-01 (MF) Item 1017-B-01 (online)
I. Purl: http://purl.access.gpo.gov/GPO/LPS42261 OCLC 49378153

2004-10988 **Y 4.IN 8/16:ES 8**

Congratulating Estonia, Latvia, and Lithuania on anniversary of reestablishment of full independence; transfer of Slobodan Milosevic to the International Criminal Tribunal for Yugoslavia; urging the President of Ukraine to support democratic ideals, etc. for Ukrainian citizens . — 2001.
iii, 19 p. ; Shipping list no.: 2002-0026-P. Item 1017-A-01 Item 1017-A-01 (online) Item 1017-B-01 (MF) Item 1017-B-01 (online)
I. Purl: http://purl.access.gpo.gov/GPO/LPS42347 OCLC 48545186

2004-10989 **Y 4.IN 8/16:ET 3/2**

To limit United States assistance for Ethiopia and Eritrea if those countries are not in compliance with the terms and conditions of agreements entered into by the two countries to end hostilities and provide for a demarcation of the border between the two countries, and for other purposes . — 2003.
iii, 22 p. ; Shipping list no.: 2004-0054-P. Item 1017-A-01 Item 1017-B-01 (MF) S/N 552-070-30553-0
I. Purl: http://purl.access.gpo.gov/GPO/LPS41856 OCLC 53816918

2004-10990 **Y 4.IN 8/16:EU 7/18**

U.S. and Europe . — 2002.
iii, 32 p. ; Shipping list no.: 2002-0210-P. Item 1017-A-01 Item 1017-A-01 (online) Item 1017-B-01 (MF) Item 1017-B-01 (online)
I. Purl: http://purl.access.gpo.gov/GPO/LPS42337 OCLC 50282153

2004-10991 **Y 4.IN 8/16:EU 7/20**

The United States and the European Union . — 2003.
iii, 31 p. ; Shipping list no.: 2004-0006-P. Item 1017-A-01 Item 1017-A-01 (online) Item 1017-B-01 (MF) Item 1017-B-01 (online) S/N 552-070-30286-7
I. Purl: http://purl.access.gpo.gov/GPO/LPS41930 OCLC 53291686

2004-10992 **Y 4.IN 8/16:EV 1**

An evaluation of the Annual Report on International Religious Freedom . — 2002.
iii, 91 p. ; Shipping list no.: 2003-0085-P. Item 1017-A-01 Item 1017-A-01 (online) Item 1017-B-01 (MF) Item 1017-B-01 (online)
I. Purl: http://purl.access.gpo.gov/GPO/LPS42255 OCLC 51316140

2004-10993 **Y 4.IN 8/16:EX 7/17**

To extend the Export Administration Act until November 20, 2001; concerning persecution of Montagnard peoples in Vietnam . — 2001.
iii, 15 p. ; Shipping list no.: 2002-0009-P. Item 1017-A-01 Item 1017-A-01 (online) Item 1017-B-01 (MF) Item 1017-B-01 (online)
I. Purl: http://purl.access.gpo.gov/GPO/LPS42891 OCLC 48226738

2004-10994 **Y 4.IN 8/16:EX 7/18**

The administration's national export strategy . — 2002.
iii, 59 p. ; Shipping list no.: 2002-0300-P. Item 1017-A-01 Item 1017-A-01 (online) Item 1017-B-01 (MF) Item 1017-B-01 (online)
I. Purl: http://purl.access.gpo.gov/GPO/LPS42861 OCLC 50854983

2004-10995 **Y 4.IN 8/16:F 21/4**

The U.S. response to East African famines and the future outlook for food aid in Africa . — 2003.
iii, 89 p. : Shipping list no.: 2003-0225-P. Item 1017-A-01 Item 1017-A-01 (online) Item 1017-B-01 (MF) Item 1017-B-01 (online)
I. Purl: http://purl.access.gpo.gov/GPO/LPS42831 OCLC 52740366

2004-10996 **Y 4.IN 8/16:F 73/6**

The developing food security crisis in southern Africa . — 2002.
iii, 192 p. : Shipping list no.: 2002-0289-P. Item 1017-A-01 Item 1017-A-01 (online) Item 1017-B-01 (MF) Item 1017-B-01 (online)
I. Purl: http://purl.access.gpo.gov/GPO/LPS42858 OCLC 50796459

2004-10997 **Y 4.IN 8/16:F 76/12/2004-2005**

The Foreign Relations Authorization Act for fiscal years 2004 and 2005 (State Department authorization); and the sense of Congress that the U.N. should remove the economic sanctions against Iraq completely and without condition . — 2003.
iv, 488 p. ; Shipping list no.: 2003-0281-P. Item 1017-A-01 Item 1017-A-01 (online) Item 1017-B-01 (MF) Item 1017-B-01 (online)
I. Purl: http://purl.access.gpo.gov/GPO/LPS42948 OCLC 53372437

2004-10998 **Y 4.IN 8/16:F 76/22**

Amending the Foreign Assistance Act of 1961 to authorize assistance to prevent, treat, and monitor HIV/AIDS in Sub-Saharan Africa and other developing countries; and expressing the sense of Congress in support of victims of torture . — 2001.
iii, 77 p. ; Shipping list no.: 2001-0305-P. Item 1017-A-01 Item 1017-A-01 (online) Item 1017-B-01 (MF) Item 1017-B-01 (online)
I. Purl: http://purl.access.gpo.gov/GPO/LPS42893 OCLC 48003180

2004-10999 **Y 4.IN 8/16:F 76/23**

Foreign government complicity in human trafficking . — 2002.
iii, 101 p. : Shipping list no.: 2003-0005-P. Item 1017-A-01 Item 1017-A-01 (online) Item 1017-B-01 (MF) Item 1017-B-01 (online)
I. Purl: http://purl.access.gpo.gov/GPO/LPS42856 OCLC 50906717

2004-11000 **Y 4.IN 8/16:F 88**

Expressing support for freedom in Hong Kong; and requesting documents relating to Iraq's weapons of mass destruction . — 2003.
iii, 51 p. ; Shipping list no.: 2004-0048-P. Item 1017-A-01 Item 1017-A-01 (online) Item 1017-B-01 (MF) Item 1017-B-01 (online) S/N 552-070-30561-1
I. Purl: http://purl.access.gpo.gov/GPO/LPS42824 OCLC 53814543

2004-11001 **Y 4.IN 8/16:F 98**

The future of U.S.-Saudi relations . — 2002.
iii, 63 p. ; Shipping list no.: 2002-0289-P. Item 1017-A-01 Item 1017-A-01 (online) Item 1017-B-01 (MF) Item 1017-B-01 (online)
I. Purl: http://purl.access.gpo.gov/GPO/LPS42268 OCLC 50796505

2004-11002 **Y 4.IN 8/16:F 98/2**

The future of transatlantic relations . — 2003.
iii, 55 p. ; Shipping list no.: 2003-0285-P. Item 1017-A-01 Item 1017-A-01 (online) Item 1017-B-01 (MF) Item 1017-B-01 (online) S/N 552-070-30263-8
I. Purl: http://purl.access.gpo.gov/GPO/LPS41932 OCLC 53219236

2004-11003 **Y 4.IN 8/16:G 93/3**

Guatemala and the Dominican Republic . — 2002.
iii, 55 p. : Shipping list no.: 2003-0081-P. Item 1017-A-01 Item 1017-A-01 (online) Item 1017-B-01 (MF) Item 1017-B-01 (online)
I. Purl: http://purl.access.gpo.gov/GPO/LPS42325 OCLC 51275983

2004-11004 **Y 4.IN 8/16:H 75/4**

Homeland Security Act of 2002 . — 2002.
iii, 111 p. ; Shipping list no.: 2003-0020-P. Item 1017-A-01 Item 1017-A-01 (online) Item 1017-B-01 (MF) Item 1017-B-01 (online)
I. Purl: http://purl.access.gpo.gov/GPO/LPS42853 OCLC 51003643

2004-11005 **Y 4.IN 8/16:H 88/36**

North Korea . — 2002.
iii, 124 p. : Shipping list no.: 2002-0296-P. Item 1017-A-01 Item 1017-A-01 (online) Item 1017-B-01 (MF) Item 1017-B-01 (online)
I. Purl: http://purl.access.gpo.gov/GPO/LPS42247 OCLC 50799823

2004-11006 **Y 4.IN 8/16:H 88/37**

A survey and analysis of "Supporting Human Rights and Democracy—the U.S. Record 2002-2003" . — 2003.
iii, 113 p. ; Shipping list no.: 2004-0028-P. Item 1017-A-01 Item 1017-A-01 (online) Item 1017-B-01 (MF) Item 1017-B-01 (online)
I. Purl: http://purl.access.gpo.gov/GPO/LPS42823 OCLC 53454024

2004-11007 **Y 4.IN 8/16:IN 2/19**

Indonesia in transition . — 2001.
iii, 35 p. ; Shipping list no.: 2002-0026-P. Item 1017-A-01 Item 1017-A-01 (online) Item 1017-B-01 (MF) Item 1017-B-01 (online)
I. Purl: http://purl.access.gpo.gov/GPO/LPS42254 OCLC 48411578

2004-11008 **Y 4.IN 8/16:IN 3/3**

Bridging the information technology divide in Africa . — 2001.
iii, 35 p. ; Shipping list no.: 2001-0258-P. Item 1017-A-01 Item 1017-A-01 (online) Item 1017-B-01 (MF) Item 1017-B-01 (online)
I. Purl: http://purl.access.gpo.gov/GPO/LPS42365 OCLC 47697687

2004-11009 **Y 4.IN 8/16:IN 8/22**

International Trade Administration . — 2001.
iii, 58 p. ; Shipping list no.: 2001-0303-P. Item 1017-A-01 Item 1017-A-01 (online) Item 1017-B-01 (MF) Item 1017-B-01 (online)
I. Purl: http://purl.access.gpo.gov/GPO/LPS42894 OCLC 47851096

2004-11010 **Y 4.IN 8/16:IN 8/23**

U.S. interests in East Asia and the Pacific . — 2002.
40 p. ; Shipping list no.: 2002-0163-P. Item 1017-A-01 Item 1017-A-01 (online) Item 1017-B-01 (MF) Item 1017-B-01 (online)
I. Purl: http://purl.access.gpo.gov/GPO/LPS42250 OCLC 49544204

2004-11011 **Y 4.IN 8/16:IN 8/25**

Intellectual property crimes . — 2003.
iii, 131 p. : Shipping list no.: 2004-0055-P. Item 1017-A-01 Item 1017-A-01 (online) Item 1017-B-01 (MF) Item 1017-B-01 (online) S/N 552-070-30607-2
I. Purl: http://purl.access.gpo.gov/GPO/LPS41846 OCLC 54005331

2004-11012 **Y 4.IN 8/16:IR 1/3/2003**

United States policy toward Iraq . — 2003.
iii, 76 p. ; Shipping list no.: 2004-0062-P. Item 1017-A-01 Item 1017-A-01 (online) Item 1017-B-01 (MF) Item 1017-B-01 (online) S/N 552-070-30598-0
I. Purl: http://purl.access.gpo.gov/GPO/LPS42654 OCLC 54074379

2004-11013 **Y 4.IN 8/16:IR 1/14**

U.S. policy toward Iraq . — 2002.
iii, 60 p. ; Shipping list no.: 2003-0056-P. Item 1017-A-01 Item 1017-A-01 (online) Item 1017-B-01 (MF) Item 1017-B-01 (online)
I. Purl: http://purl.access.gpo.gov/GPO/LPS42848 OCLC 51038655

2004-11014 **Y 4.IN 8/16:IR 1/15**

Authorization for use of military force against Iraq . — 2002.
iii, 197 p. ; Shipping list no.: 2003-0068-P. Item 1017-A-01 Item 1017-A-01 (online) Item 1017-B-01 (MF) Item 1017-B-01 (online)
I. Purl: http://purl.access.gpo.gov/GPO/LPS42846 OCLC 51102531

2004-11015 **Y 4.IN 8/16:L 46**

United States Leadership against HIV/AIDS, Tuberculosis, and Malaria Act of 2003 . — 2003.
iv, 168 p. ; Shipping list no.: 2003-0282-P. Item 1017-A-01 Item 1017-A-01 (online) Item 1017-B-01 (MF) Item 1017-B-01 (online)
I. Purl: http://purl.access.gpo.gov/GPO/LPS42828 OCLC 53224352

2004-11016 **Y 4.IN 8/16:M 58/15**

Recent developments in the Middle East . — 2001.
iii, 34 p. ; Shipping list no.: 2002-0083-P. Item 1017-A-01 Item 1017-A-01 (online) Item 1017-B-01 (MF) Item 1017-B-01 (online)
I. Purl: http://purl.access.gpo.gov/GPO/LPS42272 OCLC 48969216

2004-11017 **Y 4.IN 8/16:M 58/16**

Amending the Microenterprise for Self-Reliance Act of 2000 and the Foreign Assistance Act of 1961, increasing assistance for the poorest people in developing countries under microenterprise assistance programs under those acts, and for other purposes; and the Freedom Promotion Act of 2002 . — 2002.
iii, 163 p. ; Shipping list no.: 2002-0267-P. Item 1017-A-01 Item 1017-A-01 (online) Item 1017-B-01 (MF) Item 1017-B-01 (online)
I. Purl: http://purl.access.gpo.gov/GPO/LPS42943 OCLC 50764264

2004-11018 **Y 4.IN 8/16:M 58/17**

Middle East Peace Commitments Act and the Arafat Accountability Act . — 2002.
iii, 37 p. ; Shipping list no.: 2003-0011-P. Item 1017-A-01 Item 1017-A-01 (online) Item 1017-B-01 (MF) Item 1017-B-01 (online)
I. Purl: http://purl.access.gpo.gov/GPO/LPS42265 OCLC 51027338

2004-11019 **Y 4.IN 8/16:M 58/18**

To amend the Microenterprise for Self-Reliance Act of 2000 and the Foreign Assistance Act of 1961 ... — 2003.
iii, 36 p. ; Shipping list no.: 2003-0158-P. Item 1017-A-01 Item 1017-A-01 (online) Item 1017-B-01 (MF) Item 1017-B-01 (online)
I. Purl: http://purl.access.gpo.gov/GPO/LPS42944 OCLC 52142766

2004-11020 **Y 4.IN 8/16:N 19**

NATO and enlargement . — 2002.
iii, 47 p. ; Shipping list no.: 2002-0266-P. Item 1017-A-01 Item 1017-A-01 (online) Item 1017-B-01 (MF) Item 1017-B-01 (online)
I. Purl: http://purl.access.gpo.gov/GPO/LPS42332 OCLC 50636679

2004-11021 **Y 4.IN 8/16:N 81/5**

The future of NATO and enlargement . — 2002.
iii, 48 p. ; Shipping list no.: 2002-0232-P. Item 1017-A-01 Item 1017-A-01 (online) Item 1017-B-01 (MF) Item 1017-B-01 (online)

I. Purl: http://purl.access.gpo.gov/GPO/LPS42335 OCLC 50428902

2004-11022 Y 4.IN 8/16:N 81/6

NATO enlargement . — 2002.
iii, 44 p. ; Shipping list no.: 2002-0244-P. Item 1017-A-01 Item 1017-A-01 (online) Item 1017-B-01 (MF) Item 1017-B-01 (online)
I. Purl: http://purl.access.gpo.gov/GPO/LPS42333 OCLC 50493606

2004-11023 Y 4.IN 8/16:N 81/7

Affirming the importance of NATO, and for other purposes; recommending the integration of Lithuania, Latvia, and Estonia into NATO; and recommending the integration of the Republic of Slovakia into NATO . — 2002.
iii, 39 p. ; Shipping list no.: 2003-0035-P. Item 1017-A-01 Item 1017-A-01 (online) Item 1017-B-01 (MF) Item 1017-B-01 (online)
I. Purl: http://purl.access.gpo.gov/GPO/LPS42331 OCLC 51213025

2004-11024 Y 4.IN 8/16:N 88/12

North Korea's nuclear program . — 2003.
iii, 55 p. ; Shipping list no.: 2003-0169-P. Item 1017-A-01 Item 1017-A-01 (online) Item 1017-B-01 (MF) Item 1017-B-01 (online)
I. Purl: http://purl.access.gpo.gov/GPO/LPS41929 OCLC 52186592

2004-11025 Y 4.IN 8/16:N 91

Loose nukes, biological terrorism, and chemical warfare . — 2002.
iii, 70 p. : Shipping list no.: 2002-0299-P. Item 1017-A-01 Item 1017-A-01 (online) Item 1017-B-01 (MF) Item 1017-B-01 (online)
I. Purl: http://purl.access.gpo.gov/GPO/LPS42849 OCLC 50881986

2004-11026 Y 4.IN 8/16:OI 5/3

Oil diplomacy . — 2002.
iii, 89 p. : Shipping list no.: 2002-0299-P. Item 1017-A-01 Item 1017-A-01 (online) Item 1017-B-01 (MF) Item 1017-B-01 (online)
I. Purl: http://purl.access.gpo.gov/GPO/LPS42855 OCLC 50882097

2004-11027 Y 4.IN 8/16:OV 2/11

Renewing OPIC and reviewing its role in support of key U.S. objectives . — 2003.
iii, 107 p. ; Shipping list no.: 2004-0061-P. Item 1017-A-01 Item 1017-A-01 (online) Item 1017-B-01 (MF) Item 1017-B-01 (online) S/N 552-070-30641-2
I. Purl: http://purl.access.gpo.gov/GPO/LPS42653 OCLC 54073384

2004-11028 Y 4.IN 8/16:P 11/2

Pacific Island nations . — 2002.
iii, 54 p. : Shipping list no.: 2003-0011-P. Item 1017-A-01 Item 1017-A-01 (online) Item 1017-B-01 (MF) Item 1017-B-01 (online)
I. Purl: http://purl.access.gpo.gov/GPO/LPS42245 OCLC 50757339

2004-11029 Y 4.IN 8/16:P 31/16

Prospects for peace in Ivory Coast . — 2003.
iii, 50 p. ; Shipping list no.: 2003-0169-P. Item 1017-A-01 Item 1017-A-01 (online) Item 1017-B-01 (MF) Item 1017-B-01 (online) S/N 552-070-29560-7
I. Purl: http://purl.access.gpo.gov/GPO/LPS42001 OCLC 52138608

2004-11030 Y 4.IN 8/16:P 31/18

The Middle East peace process at a crossroads . — 2003.
iii, 44 p. ; Shipping list no.: 2004-0013-P. Item 1017-A-01 Item 1017-A-01 (online) Item 1017-B-01 (MF) Item 1017-B-01 (online)
I. Purl: http://purl.access.gpo.gov/GPO/LPS42825 OCLC 53323364

2004-11031 Y 4.IN 8/16:P 66

The Chad-Cameroon pipeline . — 2002.
iii, 35 p. ; Shipping list no.: 2002-0212-P. Item 1017-A-01 Item 1017-A-01 (online) Item 1017-B-01 (MF) Item 1017-B-01 (online)
I. Purl: http://purl.access.gpo.gov/GPO/LPS42358 OCLC 50117936

2004-11032 Y 4.IN 8/16:P 75/22

U.S. policy toward Iraq . — 2001.
iii, 66 p. : Shipping list no.: 2002-0083-P. Item 1017-A-01 Item 1017-A-01 (online) Item 1017-B-01 (MF) Item 1017-B-01 (online)
I. Purl: http://purl.access.gpo.gov/GPO/LPS42274 OCLC 48969198

2004-11033 Y 4.IN 8/16:P 75/23

U.S. policy toward the Palestinians . — 2001.
iii, 86 p. : Shipping list no.: 2002-0114-P. Item 1017-A-01 Item 1017-A-01 (online) Item 1017-B-01 (MF) Item 1017-B-01 (online)
I. Purl: http://purl.access.gpo.gov/GPO/LPS42275 OCLC 49376794

2004-11034 Y 4.IN 8/16:P 75/24

U.S. policy considerations in Tibet . — 2002.
iii, 31 p. ; Shipping list no.: 2002-0184-P. Item 1017-A-01 Item 1017-A-01 (online) Item 1017-B-01 (MF) Item 1017-B-01 (online)
I. Purl: http://purl.access.gpo.gov/GPO/LPS42872 OCLC 49898781

2004-11035 Y 4.IN 8/16:P 75/25

U.S. policy toward Colombia . — 2002.
iii, 89 p. : Shipping list no.: 2002-0232-P. Item 1017-A-01 Item 1017-A-01 (online) Item 1017-B-01 (MF) Item 1017-B-01 (online)
I. Purl: http://purl.access.gpo.gov/GPO/LPS42327 OCLC 50318383

2004-11036 Y 4.IN 8/16:P 75/26

U.S. policy toward Iraq . — 2002.
iii, 55 p. ; Shipping list no.: 2003-0064-P. Item 1017-A-01 Item 1017-A-01 (online) Item 1017-B-01 (MF) Item 1017-B-01 (online)
I. Purl: http://purl.access.gpo.gov/GPO/LPS42847 OCLC 51506735

2004-11037 Y 4.IN 8/16:P 75/28

U.S. nonproliferation policy after Iraq . — 2003.
iii, 85 p. ; Shipping list no.: 2004-0022-P. Item 1017-A-01 Item 1017-A-01 (online) Item 1017-B-01 (MF) Item 1017-B-01 (online)
I. Purl: http://purl.access.gpo.gov/GPO/LPS42826 OCLC 53341977

2004-11038 Y 4.IN 8/16:P 75/29

U.S. Policy toward Liberia . — 2003.
iii, 92 p. ; Shipping list no.: 2004-0067-P. Item 1017-A-01 Item 1017-A-01 (online) Item 1017-B-01 (MF) Item 1017-B-01 (online) S/N 552-070-30636-6

I. Purl: http://purl.access.gpo.gov/GPO/LPS42603 OCLC 54064596

2004-11039 Y 4.IN 8/16:P 92/2/2003

The president's international affairs budget request for FY 2003 . — 2002.
iii, 74 p. ; Shipping list no.: 2002-0191-P. Item 1017-A-01 Item 1017-A-01 (online) Item 1017-B-01 (MF) Item 1017-B-01 (online)
I. Purl: http://purl.access.gpo.gov/GPO/LPS42874 OCLC 50021570

2004-11040 Y 4.IN 8/16:P 92/5

Requesting that documents in the president's possession relating to Iraq's declaration on its weapons of mass destruction provided to the U.N. on 12/7/02 be transmitted to the House of Representatives not later than 14 days from the adoption of this resolution; and Northern Ireland Peace and Reconciliation Support Act . — 2003.
iii, 16 p. ; Shipping list no.: 2003-0178-P. Item 1017-A-01 Item 1017-A-01 (online) Item 1017-B-01 (MF) Item 1017-B-01 (online)
I. Purl: http://purl.access.gpo.gov/GPO/LPS42833 OCLC 52238590

2004-11041 Y 4.IN 8/16:P 92/6

Requesting the President to submit to the House the report prepared for the Joint Chiefs of Staff and documents on reconstruction/security of post-war Iraq; amending the Foreign Assistance Act of 1961 to reauthorize OPIC; commending the National Endowment for Democracy; authorizing appropriations for FY 2004/2005 to carry out the Congo Basin Forest Partnership; condolences in response to the murder of Swedish Foreign Minister Lindh; and expressing the sense of the House regarding the Ukraine man-made famine in 1932-1933 . — 2003.
iii, 68 p. ; Shipping list no.: 2004-0048-P. Item 1017-A-01 Item 1017-A-01 (online) Item 1017-B-01 (MF) Item 1017-B-01 (online) S/N 552-070-30563-7
I. Purl: http://purl.access.gpo.gov/GPO/LPS42822 OCLC 53835436

2004-11042 Y 4.IN 8/16:R 27/15/2001

Annual report of the U.S. Commission on International Religious Freedom . — 2001.
iii, 57 p. ; Shipping list no.: 2001-0305-P. Item 1017-A-01 Item 1017-A-01 (online) Item 1017-B-01 (MF) Item 1017-B-01 (online)
I. Purl: http://purl.access.gpo.gov/GPO/LPS42896 OCLC 47933947

2004-11043 Y 4.IN 8/16:R 27/17

U.S.-North Korea relations after the policy review . — 2001.
iii, 34 p. ; Shipping list no.: 2002-0032-P. Item 1017-A-01 Item 1017-A-01 (online) Item 1017-B-01 (MF) Item 1017-B-01 (online)
I. Purl: http://purl.access.gpo.gov/GPO/LPS42946 OCLC 48498864

2004-11044 Y 4.IN 8/16:R 31/28

Markup on a resolution urging the government of Ukraine to ensure a democratic, transparent, and fair election process leading up to the upcoming parliamentary elections ... — 2002.
iii, 83 p. ; Shipping list no.: 2002-0189-P. Item 1017-A-01 Item 1017-A-01 (online) Item 1017-B-01 (MF) Item 1017-B-01 (online)
I. Purl: http://purl.access.gpo.gov/GPO/LPS42873 OCLC 49997440

2004-11045 Y 4.IN 8/16:R 44/6

Recognizing the importance of inheritance rights of women in Africa ; and relating to efforts of the Peace Parks Foundation in the Republic of South Africa to facilitate the establishment and development of transfrontier conservation in southern Africa . — 2002.
iii, 12 p. ; Shipping list no.: 2003-0011-P. Item 1017-A-01 Item 1017-A-01 (online) Item 1017-B-01 (MF) Item 1017-B-01 (online)
I. Purl: http://purl.access.gpo.gov/GPO/LPS42988 OCLC 51027315

2004-11046 Y 4.IN 8/16:R 92/10

Russia, Iraq, and other potential sources of anthrax, smallpox, and other bioterrorist weapons . — 2001.
iii, 46 p. ; Shipping list no.: 2002-0114-P. Item 1017-A-01 Item 1017-A-01 (online) Item 1017-B-01 (MF) Item 1017-B-01 (online)
I. Purl: http://purl.access.gpo.gov/GPO/LPS42881 OCLC 49376809

2004-11047 Y 4.IN 8/16:R 92/11

U.S.-Russian relations . — 2002.
iii, 44 p. ; Shipping list no.: 2002-0189-P. Item 1017-A-01 Item 1017-A-01 (online) Item 1017-B-01 (MF) Item 1017-B-01 (online)
I. Purl: http://purl.access.gpo.gov/GPO/LPS42343 OCLC 49978098

2004-11048 Y 4.IN 8/16:R 92/12

Russia's policies toward the axis of evil . — 2003.
iii, 70 p. ; Shipping list no.: 2003-0191-P. Item 1017-A-01 Item 1017-A-01 (online) Item 1017-B-01 (MF) Item 1017-B-01 (online)
I. Purl: http://purl.access.gpo.gov/GPO/LPS42836 OCLC 52343492

2004-11049 Y 4.IN 8/16:R 92/13

Russia's transition to democracy and U.S.-Russia relations . — 2003.
iii, 54 p. ; Shipping list no.: 2004-0062-P. Item 1017-A-01 Item 1017-A-01 (online) Item 1017-B-01 (MF) Item 1017-B-01 (online) S/N 552-070-30594-7
I. Purl: http://purl.access.gpo.gov/GPO/LPS42582 OCLC 54061798

2004-11050 Y 4.IN 8/16:SCH 6

U.S. scholars detained in China . — 2001.
iii, 58 p. ; Shipping list no.: 2001-0305-P. Item 1017-A-01 Item 1017-A-01 (online) Item 1017-B-01 (MF) Item 1017-B-01 (online)
I. Purl: http://purl.access.gpo.gov/GPO/LPS42895 OCLC 48003268

2004-11051 Y 4.IN 8/16:SE 2/10

U.S. security policy in Asia and the Pacific . — 2002.
iv, 55 p. ; Shipping list no.: 2002-0223-P. Item 1017-A-01 Item 1017-A-01 (online) Item 1017-B-01 (MF) Item 1017-B-01 (online)
I. Purl: http://purl.access.gpo.gov/GPO/LPS42249 OCLC 50308545

2004-11052 Y 4.IN 8/16:SE 2/11

U.S. security policy in Asia and the Pacific . — 2003.
iii, 71 p. ; Shipping list no.: 2004-0047-P. Item 1017-A-01 Item 1017-A-01 (online) Item 1017-B-01 (MF) Item 1017-B-01 (online) S/N 552-070-30568-8
I. Purl: http://purl.access.gpo.gov/GPO/LPS41603 OCLC 53905383

2004-11053 **Y 4.IN 8/16:ST 2/6**

A review of the State Department's human rights reports from the victims' perspective . — 2002.
iii, 67 p. : Shipping list no.: 2002-0209-P. Item 1017-A-01 Item 1017-A-01 (online) Item 1017-B-01 (MF) Item 1017-B-01 (online)
I. Purl: http://purl.access.gpo.gov/GPO/LPS42258 OCLC 49961591

2004-11054 **Y 4.IN 8/16:SY 8/3**

U.S. policy toward Syria and the Syria Accountability Act . — 2002.
iv, 107 p. : Shipping list no.: 2003-0088-P. Item 1017-A-01 Item 1017-A-01 (online) Item 1017-B-01 (MF) Item 1017-B-01 (online)
I. Purl: http://purl.access.gpo.gov/GPO/LPS42264 OCLC 51544762

2004-11055 **Y 4.IN 8/16:T 27/5**

Al-Qaeda and the global reach of terrorism . — 2001.
iii, 71 p. ; Shipping list no.: 2002-0107-P. Item 1017-A-01 Item 1017-A-01 (online) Item 1017-B-01 (MF) Item 1017-B-01 (online)
I. Purl: http://purl.access.gpo.gov/GPO/LPS42949 OCLC 49285747

2004-11056 **Y 4.IN 8/16:T 27/6**

International global terrorism . — 2002.
iv, 117 p. : Shipping list no.: 2002-0263-P. Item 1017-A-01 Item 1017-A-01 (online) Item 1017-B-01 (MF) Item 1017-B-01 (online)
I. Purl: http://purl.access.gpo.gov/GPO/LPS42862 OCLC 50623609

2004-11057 **Y 4.IN 8/16:T 41/2**

U.S. cooperative threat reduction and nonproliferation programs . — 2003.
vi, 106 p. ; Shipping list no.: 2003-0284-P. Item 1017-A-01 Item 1017-A-01 (online) Item 1017-B-01 (MF) Item 1017-B-01 (online) S/N 552-070-30241-7
I. Purl: http://purl.access.gpo.gov/GPO/LPS41935 OCLC 53272487

2004-11058 **Y 4.IN 8/16:T 67/22**

U.S. trade policy toward Southeast Asia and Oceania . — 2003.
iii, 37 p. : Item 1017-A-01 Item 1017-A-01 (online) Item 1017-B-01 (MF) Item 1017-B-01 (online) S/N 552-070-30334-1
I. Purl: http://purl.access.gpo.gov/GPO/LPS41928 OCLC 53338111

2004-11059 **Y 4.IN 8/16:T 67/23**

Global trends in trafficking and the "Trafficking in persons report" . — 2003.
iii, 96 p. ; Shipping list no.: 2004-0067-P. Item 1017-A-01 Item 1017-A-01 (online) Item 1017-B-01 (MF) Item 1017-B-01 (online) S/N 552-070-30637-4
I. Purl: http://purl.access.gpo.gov/GPO/LPS42606 OCLC 54064758

2004-11060 **Y 4.IN 8/16:T 68/3**

Designate the National Foreign Affairs Training Center as the George P. Shultz National Foreign Affairs Training Center; support for the 10th annual meeting of the Asia Pacific Parliamentary Forum; amend Public Law 107-10 ... observer status for Taiwan at the May 2002 summit of the World Health Assembly; and the Zimbabwe Democracy and Economic Recovery Act of 2001 . — 2002.
iii, 50 p. ; Shipping list no.: 2002-0153-P. Item 1017-A-01 Item 1017-A-01 (online) Item 1017-B-01 (MF) Item 1017-B-01 (online)
I. Purl: http://purl.access.gpo.gov/GPO/LPS42883 OCLC 49744233

2004-11061 **Y 4.IN 8/16:T 68/5**

Recognizing the continued importance of the transatlantic relationship and promoting stronger relations with Europe by reaffirming the need for a continued and meaningful dialogue between the United States and Europe . — 2003.
iii, 16 p. ; Shipping list no.: 2004-0067-P. Item 1017-A-01 Item 1017-A-01 (online) Item 1017-B-01 (MF) Item 1017-B-01 (online) S/N 552-070-30627-7
I. Purl: http://purl.access.gpo.gov/GPO/LPS42599 OCLC 54064546

2004-11062 **Y 4.IN 8/16:T 84/3**

To commend Turkey and Israel for continuing to strengthen their partnership and support of the war on terrorism; to express the sense that security, reconciliation, and prosperity for all Cypriots can be best achieved within membership of the EU and for other purposes; to commend Turkey for assuming command of the peace-keeping operation in Afghanistan . — 2002.
iii, 32 p. ; Shipping list no.: 2002-0300-P. Item 1017-A-01 Item 1017-A-01 (online) Item 1017-B-01 (MF) Item 1017-B-01 (online)
I. Purl: http://purl.access.gpo.gov/GPO/LPS42942 OCLC 50872620

2004-11063 **Y 4.IN 8/16:T 84/4**

Turkey's future direction and U.S.-Turkey relations . — 2003.
iii, 59 p. ; Shipping list no.: 2004-0047-P. Item 1017-A-01 Item 1017-A-01 (online) Item 1017-B-01 (MF) Item 1017-B-01 (online) S/N 552-070-30562-9
I. Purl: http://purl.access.gpo.gov/GPO/LPS41607 OCLC 53816233

2004-11064 **Y 4.IN 8/16:UK 7/2**

Urging the government of Ukraine to ensure a democratic, transparent, and fair election process leading up to the March 31, 2002, parliamentary elections . — 2002.
iii, 17 p. ; Shipping list no.: 2002-0189-P. Item 1017-A-01 Item 1017-A-01 (online) Item 1017-B-01 (MF) Item 1017-B-01 (online)
I. Purl: http://purl.access.gpo.gov/GPO/LPS42339 OCLC 49978119

2004-11065 **Y 4.IN 8/16:UN 3/3**

The U.S.-European relationship . — 2001.
iii, 43 p. ; Shipping list no.: 2001-0258-P. Item 1017-A-01 Item 1017-A-01 (online) Item 1017-B-01 (MF) Item 1017-B-01 (online)
I. Purl: http://purl.access.gpo.gov/GPO/LPS42349 OCLC 47800920

2004-11066 **Y 4.IN 8/16:V 66/4**

Implementation of the Trafficking Victims Protection Act . — 2002.
iii, 86 p. : Shipping list no.: 2002-0146-P. Item 1017-A-01 Item 1017-A-01 (online) Item 1017-B-01 (MF) Item 1017-B-01 (online)
I. Purl: http://purl.access.gpo.gov/GPO/LPS42882 OCLC 49638321

2004-11067 **Y 4.IN 8/16:W 37/3**

The monitoring of weapons development in Iraq, as required by U.N. Security Council Resolution 687 (April 3, 1991); and reaffirming the special relationship between the U.S. and the Republic of Philippines . — 2002.
iii, 40 p. ; Shipping list no.: 2002-0129-P. Item 1017-A-01 Item 1017-A-01 (online) Item 1017-B-01 (MF) Item 1017-B-01 (online)
I. Purl: http://purl.access.gpo.gov/GPO/LPS42875 OCLC 49521112

2004-11068 **Y 4.IN 8/16:W 52/5**

The western hemisphere's response to the September 11, 2001 terrorist attack on the United States . — [2001]

iii, 40 p. ; Shipping list no.: 2002-0083-P. Item 1017-A-01 Item 1017-A-01 (online) Item 1017-B-01 (MF) Item 1017-B-01 (online)

I. Purl: http://purl.access.gpo.gov/GPO/LPS42328 OCLC 48969267

2004-11069 **Y 4.IN 8/16:W 89/6**

Words have consequences . — 2002.

iii, 31 p. ; Shipping list no.: 2002-0245-P. Item 1017-A-01 Item 1017-A-01 (online) Item 1017-B-01 (MF) Item 1017-B-01 (online)

I. Purl: http://purl.access.gpo.gov/GPO/LPS42269 OCLC 50472303

2004-11070 **Y 4.IN 8/16:Z 6/2**

Zimbabwe . — 2002.

iii, 40 p. ; Shipping list no.: 2002-0182-P. Item 1017-A-01 Item 1017-A-01 (online) Item 1017-B-01 (MF) Item 1017-B-01 (online)

I. Purl: http://purl.access.gpo.gov/GPO/LPS42359 OCLC 49908996

INTELLIGENCE, Select Committee on, Senate Washington, DC 20510

2004-11071 **Y 4.IN 8/19:S.HRG.107-1013**

S. 2586 and S. 2659, amendments to the Foreign Intelligence Surveillance Act . — 2003.

iii, 70 p. ; — (S. hrg. ; 107-1013) Shipping list no.: 2004-0048-P. Item 1009-B-07 Item 1009-B-07 (online) Item 1009-C-07 (MF) Item 1009-C-07 (online) S/N 552-070-30567-0

I. Purl: http://purl.access.gpo.gov/GPO/LPS41670 OCLC 53820545

2004-11072 **Y 4.IN 8/19:S.HRG.108-161**

Current and projected national security threats to the United States . — 2003.

iii, 239 p. ; — (S. hrg. ; 108-161) Shipping list no.: 2004-0039-P. Item 1009-B-07 Item 1009-B-07 (online) Item 1009-C-07 (MF) Item 1009-C-07 (online)

I. Purl: http://purl.access.gpo.gov/GPO/LPS42906 OCLC 53414415

2004-11073 **Y 4.IN 8/19:S.HRG.108-182**

Nomination of Frank Libutti to be Under Secretary for Information Analysis and Infrastructure Protection, Department of Homeland Security . — 2003.

iii, 48 p. : — (S. hrg. ; 108-182) Shipping list no.: 2004-0054-P. Item 1009-B-07 Item 1009-B-07 (online) Item 1009-C-07 (MF) Item 1009-C-07 (online) S/N 552-070-30559-9

I. Purl: http://purl.access.gpo.gov/GPO/LPS41851 OCLC 53886612

JUDICIARY, Committee on, House Washington, DC 20515

2004-11074 **Y 4.J 89/1:107/7**

Bankruptcy Abuse Prevention and Consumer Protection Act of 2001 . — 2001.

iv, 234 p. ; Shipping list no.: 2001-0254-P. Item 1020-A Item 1020-A (online) Item 1020-B (MF) Item 1020-B (online) OCLC 47679510

2004-11075 **Y 4.J 89/1:107/10**

Executive orders and presidential directives . — 2001.

iii, 136 p. : Shipping list no.: 2001-0268-P. Item 1020-A Item 1020-A (online) Item 1020-B (MF) Item 1020-B (online)

I. Purl: http://purl.access.gpo.gov/GPO/LPS42385 OCLC 47785468

2004-11076 **Y 4.J 89/1:107/11**

Federal Prison Industries Competition in Contracting Act of 2001 . — 2001.

iii, 149 p. : Shipping list no.: 2001-0279-P. Item 1020-A Item 1020-A (online) Item 1020-B (MF) Item 1020-B (online)

I. Purl: http://purl.access.gpo.gov/GPO/LPS42544 OCLC 47778957

2004-11077 **Y 4.J 89/1:107/12**

Music on the Internet . — 2001.

iii, 98 p. ; Shipping list no.: 2001-0284-P. Item 1020-A Item 1020-A (online) Item 1020-B (MF) Item 1020-B (online)

I. Purl: http://purl.access.gpo.gov/GPO/LPS42454 OCLC 47826961

2004-11078 **Y 4.J 89/1:107/13**

State and local implementation of existing charitable choice programs . — 2001.

iii, 82 p. ; Shipping list no.: 2001-0292-P. Item 1020-A Item 1020-A (online) Item 1020-B (MF) Item 1020-B (online)

I. Purl: http://purl.access.gpo.gov/GPO/LPS42412 OCLC 47916513

2004-11079 **Y 4.J 89/1:107/14**

Technology, Education, and Copyright Harmonization Act of 2001 . — 2001.

iii, 26 p. ; Shipping list no.: 2001-0292-P. Item 1020-A Item 1020-A (online) Item 1020-B (MF) Item 1020-B (online)

I. Purl: http://purl.access.gpo.gov/GPO/LPS42451 OCLC 47916568

2004-11080 **Y 4.J 89/1:107/15**

Reauthorization of the U.S. Department of Justice . — 2001.

iii, 60 p. ; Shipping list no.: 2001-0302-P. Item 1020-A Item 1020-A (online) Item 1020-B (MF) Item 1020-B (online)

I. Purl: http://purl.access.gpo.gov/GPO/LPS42384 OCLC 48016360

2004-11081 **Y 4.J 89/1:107/16**

U.S. Patent and Trademark Office operations and funding . — 2001.

iii, 61 p. ; Shipping list no.: 2001-0300-P. Item 1020-A Item 1020-A (online) Item 1020-B (MF) Item 1020-B (online)

I. Purl: http://purl.access.gpo.gov/GPO/LPS42452 OCLC 48005384

2004-11082 **Y 4.J 89/1:107/17**

Constitutional role of faith-based organizations in competitions for federal social service funds . — 2001.

iii, 91 p. ; Shipping list no.: 2001-0300-P. Item 1020-A Item 1020-A (online) Item 1020-B (MF) Item 1020-B (online)

I. Purl: http://purl.access.gpo.gov/GPO/LPS42411 OCLC 48016424

2004-11083 **Y 4.J 89/1:107/18**

Internet Freedom and Broadband Deployment Act of 2001 . — 2001.

iii, 75 p. : Shipping list no.: 2001-0301-P. Item 1020-A Item 1020-A (online) Item 1020-B (MF) Item 1020-B (online)

I. Purl: http://purl.access.gpo.gov/GPO/LPS42814 OCLC 48005459

2004-11084 **Y 4.J 89/1:107/19**

American Broadband Competition Act of 2001 and the Broadband Competition and Incentives Act of 2001 . — 2001.
iv, 140 p. : Shipping list no.: 2001-0295-P. Item 1020-A Item 1020-A (online) Item 1020-B (MF) Item 1020-B (online)
I. Purl: http://purl.access.gpo.gov/GPO/LPS42815 OCLC 47933941

2004-11085 **Y 4.J 89/1:107/20**

Constitutional issues raised by recent campaign finance legislation restricting freedom of speech . — 2001.
iii, 107 p. ; Shipping list no.: 2001-0302-P. Item 1020-A Item 1020-A (online) Item 1020-B (MF) Item 1020-B (online)
I. Purl: http://purl.access.gpo.gov/GPO/LPS42935 OCLC 48058813

2004-11086 **Y 4.J 89/1:107/21**

INS and the Executive Office for Immigration Review . — 2001.
iii, 137 p. : Shipping list no.: 2001-0304-P. Item 1020-A Item 1020-A (online) Item 1020-B (MF) Item 1020-B (online)
I. Purl: http://purl.access.gpo.gov/GPO/LPS42578 OCLC 48003695

2004-11087 **Y 4.J 89/1:107/22**

Guestworker visa programs . — 2001.
iii, 45 p. : Shipping list no.: 2001-0303-P. Item 1020-A Item 1020-A (online) Item 1020-B (MF) Item 1020-B (online)
I. Purl: http://purl.access.gpo.gov/GPO/LPS42577 OCLC 48003740

2004-11088 **Y 4.J 89/1:107/23**

WHOIS database . — 2001.
iii, 52 p. ; Shipping list no.: 2001-0305-P. Item 1020-A Item 1020-A (online) Item 1020-B (MF) Item 1020-B (online)
I. Purl: http://purl.access.gpo.gov/GPO/LPS42925 OCLC 48050496

2004-11089 **Y 4.J 89/1:107/24**

Unsolicited Commercial Electronic Mail Act of 2001 and the Anti-Spamming Act of 2001 . — 2001.
iii, 70 p. ; Shipping list no.: 2001-0305-P. Item 1020-A Item 1020-A (online) Item 1020-B (MF) Item 1020-B (online)
I. Purl: http://purl.access.gpo.gov/GPO/LPS42816 OCLC 48016470

2004-11090 **Y 4.J 89/1:107/25**

Federal Courts Improvement Act of 2001 . — 2001.
iii, 15 p. ; Shipping list no.: 2002-0002-P. Item 1020-A Item 1020-A (online) Item 1020-B (MF) Item 1020-B (online)
I. Purl: http://purl.access.gpo.gov/GPO/LPS42930 OCLC 48133890

2004-11091 **Y 4.J 89/1:107/26**

Internet Tax Nondiscrimination Act . — 2001.
iii, 52 p. ; Shipping list no.: 2002-0004-P. Item 1020-A Item 1020-A (online) Item 1020-B (MF) Item 1020-B (online)
I. Purl: http://purl.access.gpo.gov/GPO/LPS42931 OCLC 48181498

2004-11092 **Y 4.J 89/1:107/27**

Notification and Federal Employee Antidiscrimination and Retaliation Act of 2001 . — 2001.
iii, 92 p. : Shipping list no.: 2002-0004-P. Item 1020-A Item 1020-A (online) Item 1020-B (MF) Item 1020-B (online)
I. Purl: http://purl.access.gpo.gov/GPO/LPS42818 OCLC 48181275

2004-11093 **Y 4.J 89/1:107/28**

Consumer Product Protection Act of 2001 . — 2001.
iii, 28 p. : Shipping list no.: 2002-0021-P. Item 1020-A Item 1020-A (online) Item 1020-B (MF) Item 1020-B (online)
I. Purl: http://purl.access.gpo.gov/GPO/LPS42538 OCLC 48368838

2004-11094 **Y 4.J 89/1:107/29**

Reauthorization of the United States Department of Justice . — 2001.
iv, 304 p. ; Shipping list no.: 2002-0034-P. Item 1020-A Item 1020-A (online) Item 1020-B (MF) Item 1020-B (online)
I. Purl: http://purl.access.gpo.gov/GPO/LPS42543 OCLC 48436661

2004-11095 **Y 4.J 89/1:107/30**

U.S. population and immigration . — 2001.
iii, 48 p. : Shipping list no.: 2002-0021-P. Item 1020-A Item 1020-A (online) Item 1020-B (MF) Item 1020-B (online)
I. Purl: http://purl.access.gpo.gov/GPO/LPS42576 OCLC 48368837

2004-11096 **Y 4.J 89/1:107/31**

Internet Tax Moratorium and Equity Act . — 2001.
iii, 58 p. : Shipping list no.: 2002-0017-P. Item 1020-A Item 1020-A (online) Item 1020-B (MF) Item 1020-B (online)
I. Purl: http://purl.access.gpo.gov/GPO/LPS42383 OCLC 48259512

2004-11097 **Y 4.J 89/1:107/32**

Born-Alive Infants Protection Act of 2001 . — 2001.
iii, 68 p. : Shipping list no.: 2002-0021-P. Item 1020-A Item 1020-A (online) Item 1020-B (MF) Item 1020-B (online)
I. Purl: http://purl.access.gpo.gov/GPO/LPS42936 OCLC 48368839

2004-11098 **Y 4.J 89/1:107/33**

Fighting cyber crime . — 2001.
v, 185 p. : Shipping list no.: 2002-0034-P. Item 1020-A Item 1020-A (online) Item 1020-B (MF) Item 1020-B (online)
I. Purl: http://purl.access.gpo.gov/GPO/LPS42540 OCLC 48432630

2004-11099 **Y 4.J 89/1:107/34**

Law enforcement and community efforts to address crimes against seniors . — 2001.
iii, 33 p. : Shipping list no.: 2002-0032-P. Item 1020-A Item 1020-A (online) Item 1020-B (MF) Item 1020-B (online)
I. Purl: http://purl.access.gpo.gov/GPO/LPS42928 OCLC 48435905

2004-11100 **Y 4.J 89/1:107/35**

Child Sex Crimes Wiretapping Act of 2001 . — 2001.
iii, 29 p. ; Shipping list no.: 2002-0030-P. Item 1020-A Item 1020-A (online) Item 1020-B (MF) Item 1020-B (online)
I. Purl: http://purl.access.gpo.gov/GPO/LPS42929 OCLC 48412619

2004-11101 **Y 4.J 89/1:107/36**

Child Custody Protection Act . — 2001.
iii, 63 p. ; Shipping list no.: 2002-0036-P. Item 1020-A Item 1020-A (online) Item 1020-B (MF) Item 1020-B (online)
I. Purl: http://purl.access.gpo.gov/GPO/LPS42410 OCLC 48498827

2004-11102 **Y 4.J 89/1:107/37**

United States Department of Justice . — 2001.
iii, 271 p. : Shipping list no.: 2002-0044-P. Item 1020-A Item 1020-A (online) Item 1020-B (MF) Item 1020-B (online)
I. Purl: http://purl.access.gpo.gov/GPO/LPS42813 OCLC 48656576

2004-11103 **Y 4.J 89/1:107/38**

Two Strikes and You're Out Child Protection Act of 2001 . — 2001.
iii, 65 p. ; Shipping list no.: 2002-0034-P. Item 1020-A Item 1020-A (online) Item 1020-B (MF) Item 1020-B (online)

I. Purl: http://purl.access.gpo.gov/GPO/LPS42532 OCLC 48445594

2004-11104 Y 4.J 89/1:107/39

Administration's draft Anti-Terrorism Act of 2001 . — 2001.
iii, 90 p. ; Shipping list no.: 2002-0052-P. Item 1020-A Item 1020-A (online) Item 1020-B (MF) Item 1020-B (online)
I. Purl: http://purl.access.gpo.gov/GPO/LPS42812 OCLC 48614563

2004-11105 Y 4.J 89/1:107/40

Human cloning . — 2001.
iv, 95 p. ; Shipping list no.: 2002-0069-P. Item 1020-A Item 1020-A (online) Item 1020-B (MF) Item 1020-B (online)
I. Purl: http://purl.access.gpo.gov/GPO/LPS42539 OCLC 48933605

2004-11106 Y 4.J 89/1:107/42

Market power and intellectual property litigation . — 2001.
iii, 34 p. ; Shipping list no.: 2002-0075-P. Item 1020-A Item 1020-A (online) Item 1020-B (MF) Item 1020-B (online)
I. Purl: http://purl.access.gpo.gov/GPO/LPS42450 OCLC 48933967

2004-11107 Y 4.J 89/1:107/43

Using information technology to secure America's borders . — 2001.
iii, 69 p. ; Shipping list no.: 2002-0083-P. Item 1020-A Item 1020-A (online) Item 1020-B (MF) Item 1020-B (online).
I. Purl: http://purl.access.gpo.gov/GPO/LPS42923 OCLC 48960894

2004-11108 Y 4.J 89/1:107/44

Immigration and Naturalization Service performance issues . — 2001.
iii, 52 p. ; Shipping list no.: 2002-0085-P. Item 1020-A Item 1020-A (online) Item 1020-B (MF) Item 1020-B (online)
I. Purl: http://purl.access.gpo.gov/GPO/LPS42575 OCLC 48934584

2004-11109 Y 4.J 89/1:107/45

Operations of federal judicial misconduct statutes . — 2001.
iii, 226 p. : Shipping list no.: 2002-0103-P. Item 1020-A Item 1020-A (online) Item 1020-B (MF) Item 1020-B (online)
I. Purl: http://purl.access.gpo.gov/GPO/LPS42449 OCLC 49040287

2004-11110 Y 4.J 89/1:107/46

Implementation of the International Convention for the Suppression of Terrorist Bombings and the International Convention for the Suppression of the Financing of Terrorism . — 2001.
iii, 57 p. ; Shipping list no.: 2002-0119-P. Item 1020-A Item 1020-A (online) Item 1020-B (MF) Item 1020-B (online)
I. Purl: http://purl.access.gpo.gov/GPO/LPS42511 OCLC 49402486

2004-11111 Y 4.J 89/1:107/47

Unlawful Internet Gambling Funding Prohibition Act and the Combating Illegal Gambling Reform and Modernization Act . — 2001.
iii, 52 p. ; Shipping list no.: 2002-0128-P. Item 1020-A Item 1020-A (online) Item 1020-B (MF) Item 1020-B (online)
I. Purl: http://purl.access.gpo.gov/GPO/LPS42595 OCLC 49246834

2004-11112 Y 4.J 89/1:107/48

Anti-Hoax Terrorism Act of 2001 . — 2001.
iii, 42 p. ; Shipping list no.: 2002-0122-P. Item 1020-A Item 1020-A (online) Item 1020-B (MF) Item 1020-B (online)
I. Purl: http://purl.access.gpo.gov/GPO/LPS42529 OCLC 49389548

2004-11113 Y 4.J 89/1:107/49

Help America Vote Act of 2001 . — 2001.
iv, 113 p. : Shipping list no.: 2002-0123-P. Item 1020-A Item 1020-A (online) Item 1020-B (MF) Item 1020-B (online)
I. Purl: http://purl.access.gpo.gov/GPO/LPS42807 OCLC 49378108

2004-11114 Y 4.J 89/1:107/50

Direct broadcast satellite service and competition in the multichannel video distribution market . — 2001.
iv, 141 p. ; Shipping list no.: 2002-0129-P. Item 1020-A Item 1020-A (online) Item 1020-B (MF) Item 1020-B (online)
I. Purl: http://purl.access.gpo.gov/GPO/LPS42810 OCLC 49296421

2004-11115 Y 4.J 89/1:107/51

Fairness in Antitrust in National Sports (FANS) Act of 2001 . — 2001.
iii, 239 p. : Shipping list no.: 2002-0152-P. Item 1020-A Item 1020-A (online) Item 1020-B (MF) Item 1020-B (online)
I. Purl: http://purl.access.gpo.gov/GPO/LPS42804 OCLC 49389611

2004-11116 Y 4.J 89/1:107/52

Digital Millennium Copyright Act section 104 report . — 2002.
iv, 193 p. : Shipping list no.: 2002-0151-P. Item 1020-A Item 1020-A (online) Item 1020-B (MF) Item 1020-B (online)
I. Purl: http://purl.access.gpo.gov/GPO/LPS42448 OCLC 49543592

2004-11117 Y 4.J 89/1:107/53

Federal Trademark Dilution Act . — 2002.
iii, 39 p. ; Shipping list no.: 2002-0161-P. Item 1020-A Item 1020-A (online) Item 1020-B (MF) Item 1020-B (online)
I. Purl: http://purl.access.gpo.gov/GPO/LPS42447 OCLC 49543479

2004-11118 Y 4.J 89/1:107/55

Review of Department of Justice immigration detention policies . — 2002.
iii, 61 p. ; Shipping list no.: 2002-0161-P. Item 1020-A Item 1020-A (online) Item 1020-B (MF) Item 1020-B (online)
I. Purl: http://purl.access.gpo.gov/GPO/LPS42573 OCLC 49675106

2004-11119 Y 4.J 89/1:107/56

Settlement agreement by and among the United States of America, the Federal Communications Commission, Nextwave Telecom, Inc., et al. — 2002.
vi, 182 p. ; Shipping list no.: 2002-0163-P. Item 1020-A Item 1020-A (online) Item 1020-B (MF) Item 1020-B (online)
I. Purl: http://purl.access.gpo.gov/GPO/LPS42382 OCLC 49847947

2004-11120 Y 4.J 89/1:107/57

Operations of the Executive Office for Immigration Review (EOIR) . — 2002.
iii, 56 p. ; Shipping list no.: 2002-0166-P. Item 1020-A Item 1020-A (online) Item 1020-B (MF) Item 1020-B (online)
I. Purl: http://purl.access.gpo.gov/GPO/LPS42572 OCLC 49675105

2004-11121 Y 4.J 89/1:107/58

Cyber Security Enhancement Act of 2001 . — 2001.
iii, 70 p. ; Shipping list no.: 2002-0180-P. Item 1020-A Item 1020-A (online) Item 1020-B (MF) Item 1020-B (online)
I. Purl: http://purl.access.gpo.gov/GPO/LPS42509 OCLC 49898760

2004-11122 **Y 4.J 89/1:107/59**

Class Action Fairness Act of 2001 . — 2002.
iii, 190 p. ; Shipping list no.: 2002-0180-P. Item 1020-A Item 1020-A (online) Item 1020-B (MF) Item 1020-B (online)
I. Purl: http://purl.access.gpo.gov/GPO/LPS42802 OCLC 49898796

2004-11123 **Y 4.J 89/1:107/60**

Patent law and non-profit research collaboration . — 2002.
iii, 45 p. ; Shipping list no.: 2002-0182-P. Item 1020-A Item 1020-A (online) Item 1020-B (MF) Item 1020-B (online)
I. Purl: http://purl.access.gpo.gov/GPO/LPS42446 OCLC 49977960

2004-11124 **Y 4.J 89/1:107/61**

Implications of transnational terrorism for the visa waiver program . — 2002.
iii, 40 p. ; Shipping list no.: 2002-0187-P. Item 1020-A Item 1020-A (online) Item 1020-B (MF) Item 1020-B (online)
I. Purl: http://purl.access.gpo.gov/GPO/LPS42571 OCLC 49977994

2004-11125 **Y 4.J 89/1:107/62**

Temporary filling of House of Representatives vacancies during national emergencies . — 2002.
iii, 78 p. ; Shipping list no.: 2002-0200-P. Item 1020-A Item 1020-A (online) Item 1020-B (MF) Item 1020-B (online)
I. Purl: http://purl.access.gpo.gov/GPO/LPS42937 OCLC 50080536

2004-11126 **Y 4.J 89/1:107/63**

INS's March 2002 notification of approval of change of status for pilot training for terrorist hijackers Mohammed Atta and Marwan Al-Shehhi . — 2002.
iv, 84 p. ; Shipping list no.: 2002-0190-P. Item 1020-A Item 1020-A (online) Item 1020-B (MF) Item 1020-B (online)
I. Purl: http://purl.access.gpo.gov/GPO/LPS42570 OCLC 50021543

2004-11127 **Y 4.J 89/1:107/64**

U.S. Patent and Trademark Office . — 2002.
iii, 95 p. : Shipping list no.: 2002-0224-P. Item 1020-A Item 1020-A (online) Item 1020-B (MF) Item 1020-B (online)
I. Purl: http://purl.access.gpo.gov/GPO/LPS42445 OCLC 50308457

2004-11128 **Y 4.J 89/1:107/65**

Proposed change of Utah-Nevada state boundary; amendments to the New Hampshire-Vermont Interstate School Compact; and tax treatment of bonds issued by the government of American Samoa . — 2002.
iii, 10 p. ; Shipping list no.: 2002-0223-P. Item 1020-A Item 1020-A (online) Item 1020-B (MF) Item 1020-B (online)
I. Purl: http://purl.access.gpo.gov/GPO/LPS42380 OCLC 50308550

2004-11129 **Y 4.J 89/1:107/66**

Legal Services Corporation . — 2002.
iv, 242 p. : Shipping list no.: 2002-0235-P. Item 1020-A Item 1020-A (online) Item 1020-B (MF) Item 1020-B (online)
I. Purl: http://purl.access.gpo.gov/GPO/LPS42381 OCLC 50388851

2004-11130 **Y 4.J 89/1:107/67**

HUD's "Legislative guidebook" and its potential impact on property rights and small businesses, including minority-owned businesses . — 2002.
iii, 180 p. : Shipping list no.: 2002-0231-P. Item 1020-A Item 1020-A (online) Item 1020-B (MF) Item 1020-B (online)
I. Purl: http://purl.access.gpo.gov/GPO/LPS42409 OCLC 50404358

2004-11131 **Y 4.J 89/1:107/69**

Restructuring the INS—how the agency's dysfunctional structure impedes the performance of its dual mission . — 2002.
iii, 76 p. ; Shipping list no.: 2002-0244-P. Item 1020-A Item 1020-A (online) Item 1020-B (MF) Item 1020-B (online)
I. Purl: http://purl.access.gpo.gov/GPO/LPS42799 OCLC 50493655

2004-11132 **Y 4.J 89/1:107/70**

Accuracy and integrity of the WHOIS database . — 2002.
iii, 112 p. ; Shipping list no.: 2002-0254-P. Item 1020-A Item 1020-A (online) Item 1020-B (MF) Item 1020-B (online)
I. Purl: http://purl.access.gpo.gov/GPO/LPS42433 OCLC 50427719

2004-11133 **Y 4.J 89/1:107/71**

Office of Justice Programs . — 2002.
v, 166 p. : Shipping list no.: 2002-0260-P. Item 1020-A Item 1020-A (online) Item 1020-B (MF) Item 1020-B (online)
I. Purl: http://purl.access.gpo.gov/GPO/LPS42508 OCLC 50450102

2004-11134 **Y 4.J 89/1:107/72**

Consumer benefits of today's digital rights management (DRM solutions . — 2002.
iv, 70 p. ; Shipping list no.: 2002-0253-P. Item 1020-A Item 1020-A (online) Item 1020-B (MF) Item 1020-B (online)
I. Purl: http://purl.access.gpo.gov/GPO/LPS42432 OCLC 50447480

2004-11135 **Y 4.J 89/1:107/73**

U.S. Commission on Civil Rights . — 2002.
iii, 350 p. : Shipping list no.: 2002-0262-P. Item 1020-A Item 1020-A (online) Item 1020-B (MF) Item 1020-B (online)
I. Purl: http://purl.access.gpo.gov/GPO/LPS42408 OCLC 50617055

2004-11136 **Y 4.J 89/1:107/74**

Victims' Rights Amendment . — 2002.
iv, 90 p. ; Shipping list no.: 2002-0267-P. Item 1020-A Item 1020-A (online) Item 1020-B (MF) Item 1020-B (online)
I. Purl: http://purl.access.gpo.gov/GPO/LPS42407 OCLC 50657165

2004-11137 **Y 4.J 89/1:107/75**

Enhancing child protection laws after the April 16, 2002 Supreme Court decision, Ashcroft v. Free Speech Coalition . — 2002.
iii, 40 p. : Shipping list no.: 2002-0267-P. Item 1020-A Item 1020-A (online) Item 1020-B (MF) Item 1020-B (online)
I. Purl: http://purl.access.gpo.gov/GPO/LPS42506 OCLC 50447484

2004-11138 **Y 4.J 89/1:107/76**

Child Obscenity and Pornography Prevention Act of 2002 and the Sex Tourism Prohibition Improvement Act of 2002 . — 2002.
iii, 25 p. ; Shipping list no.: 2002-0266-P. Item 1020-A Item 1020-A (online) Item 1020-B (MF) Item 1020-B (online)
I. Purl: http://purl.access.gpo.gov/GPO/LPS42502 OCLC 50427724

2004-11139 **Y 4.J 89/1:107/77**

Administrative and procedural aspects of the Federal Reserve Board/Department of the Treasury proposed rule concerning competition in the real estate brokerage and management markets . — 2002.
iii, 223 p. : Shipping list no.: 2002-0273-P. Item 1020-A Item 1020-A (online) Item 1020-B (MF) Item 1020-B (online)
I. Purl: http://purl.access.gpo.gov/GPO/LPS42378 OCLC 50764326

2004-11140 **Y 4.J 89/1:107/78**

Copyright Arbitration Royalty Panel (CARP) structure and process . — 2002.
iv, 173 p. : Shipping list no.: 2002-0273-P. Item 1020-A Item 1020-A (online) Item 1020-B (MF) Item 1020-B (online)
I. Purl: http://purl.access.gpo.gov/GPO/LPS42430 OCLC 50447499

2004-11141 **Y 4.J 89/1:107/79**

Patent reexamination and small business innovation . — 2002.
iii, 75 p. : Shipping list no.: 2002-0277-P. Item 1020-A Item 1020-A (online) Item 1020-B (MF) Item 1020-B (online)
I. Purl: http://purl.access.gpo.gov/GPO/LPS42429 OCLC 50447472

2004-11142 **Y 4.J 89/1:107/80**

Federal Agency Protection of Privacy Act . — 2002.
iii, 56 p. ; Shipping list no.: 2002-0277-P. Item 1020-A Item 1020-A (online) Item 1020-B (MF) Item 1020-B (online)
I. Purl: http://purl.access.gpo.gov/GPO/LPS42379 OCLC 50447478

2004-11143 **Y 4.J 89/1:107/81**

Civil Rights Division of the U.S. Department of Justice . — 2002.
iii, 28 p. ; Shipping list no.: 2002-0277-P. Item 1020-A Item 1020-A (online) Item 1020-B (MF) Item 1020-B (online)
I. Purl: http://purl.access.gpo.gov/GPO/LPS42405 OCLC 50685991

2004-11144 **Y 4.J 89/1:107/82**

Unpublished judicial opinions . — 2002.
iii, 318 p. : Shipping list no.: 2002-0277-P. Item 1020-A Item 1020-A (online) Item 1020-B (MF) Item 1020-B (online)
I. Purl: http://purl.access.gpo.gov/GPO/LPS42427 OCLC 50668431

2004-11145 **Y 4.J 89/1:107/83**

Homeland Security Information Sharing Act . — 2002.
iii, 19 p. ; Shipping list no.: 2002-0280-P. Item 1020-A Item 1020-A (online) Item 1020-B (MF) Item 1020-B (online)
I. Purl: http://purl.access.gpo.gov/GPO/LPS42498 OCLC 50482492

2004-11146 **Y 4.J 89/1:107/84**

Anti-Terrorism Explosives Act of 2002 . — 2002.
iii, 21 p. ; Shipping list no.: 2002-0279-P. Item 1020-A Item 1020-A (online) Item 1020-B (MF) Item 1020-B (online)
I. Purl: http://purl.access.gpo.gov/GPO/LPS42478 OCLC 50751312

2004-11147 **Y 4.J 89/1:107/85**

Immigration and Naturalization Service's (INS) interior enforcement strategy . — 2002.
iii, 49 p. ; Shipping list no.: 2002-0279-P. Item 1020-A Item 1020-A (online) Item 1020-B (MF) Item 1020-B (online)
I. Purl: http://purl.access.gpo.gov/GPO/LPS42939 OCLC 50697915

2004-11148 **Y 4.J 89/1:107/86**

Risk to homeland security from identity fraud and identity theft . — 2002.
v, 77 p. ; Shipping list no.: 2002-0279-P. Item 1020-A Item 1020-A (online) Item 1020-B (MF) Item 1020-B (online)
I. Purl: http://purl.access.gpo.gov/GPO/LPS42475 OCLC 50447448

2004-11149 **Y 4.J 89/1:107/87**

Tort liability under the Temporary Emergency Wildfire Suppression Act . — 2002.
iii, 8 p. ; Shipping list no.: 2002-0280-P. Item 1020-A Item 1020-A (online) Item 1020-B (MF) Item 1020-B (online)
I. Purl: http://purl.access.gpo.gov/GPO/LPS42568 OCLC 50775454

2004-11150 **Y 4.J 89/1:107/89**

Innocence Protection Act of 2001 . — 2002.
iii, 202 p. : Shipping list no.: 2002-0296-P. Item 1020-A Item 1020-A (online) Item 1020-B (MF) Item 1020-B (online)
I. Purl: http://purl.access.gpo.gov/GPO/LPS42476 OCLC 50722785

2004-11151 **Y 4.J 89/1:107/90**

Litigation and its effect on the Rails-to-Trails Program . — 2002.
iii, 74 p. ; Shipping list no.: 2002-0293-P. Item 1020-A Item 1020-A (online) Item 1020-B (MF) Item 1020-B (online)
I. Purl: http://purl.access.gpo.gov/GPO/LPS42377 OCLC 50815757

2004-11152 **Y 4.J 89/1:107/92**

U.S. Patent and Trademark Office . — 2002.
iv, 146 p. ; Shipping list no.: 2002-0944-P. Item 1020-A Item 1020-A (online) Item 1020-B (MF) Item 1020-B (online)
I. Purl: http://purl.access.gpo.gov/GPO/LPS42426 OCLC 50846453

2004-11153 **Y 4.J 89/1:107/93**

Partial-Birth Abortion Ban Act of 2002 . — 2002.
iii, 280 p. : Shipping list no.: 2003-0003-P. Item 1020-A Item 1020-A (online) Item 1020-B (MF) Item 1020-B (online)
I. Purl: http://purl.access.gpo.gov/GPO/LPS42404 OCLC 50771468

2004-11154 **Y 4.J 89/1:107/94**

Proposal to create a Department of Homeland Security . — 2002.
iv, 66 p. ; Shipping list no.: 2003-0021-P. Item 1020-A Item 1020-A (online) Item 1020-B (MF) Item 1020-B (online)
I. Purl: http://purl.access.gpo.gov/GPO/LPS42924 OCLC 51009820

2004-11155 **Y 4.J 89/1:107/95**

Ninth Circuit Court of Appeals Reorganization Act of 2001 . — 2002.
iii, 96 p. : Shipping list no.: 2003-0027-P. Item 1020-A Item 1020-A (online) Item 1020-B (MF) Item 1020-B (online)
I. Purl: http://purl.access.gpo.gov/GPO/LPS42425 OCLC 51010208

2004-11156 **Y 4.J 89/1:107/96**

Administrative law, adjudicatory issues, and privacy ramifications of creating a Department of Homeland Security . — 2002.
iii, 43 p. ; Shipping list no.: 2003-0028-P. Item 1020-A Item 1020-A (online) Item 1020-B (MF) Item 1020-B (online)
I. Purl: http://www.house.gov/judiciary/80552.PDF OCLC 50995640

2004-11157 **Y 4.J 89/1:107/97**

Health care litigation reform . — 2002.
iv, 135 p. : Shipping list no.: 2003-0030-P. Item 1020-A Item 1020-A (online) Item 1020-B (MF) Item 1020-B (online)
I. Purl: http://purl.access.gpo.gov/GPO/LPS42933 OCLC 51011138

2004-11158 **Y 4.J 89/1:107/98**

Fairness in Sentencing Act of 2002 . — 2002.
iv, 89 p. : Shipping list no.: 2003-0028-P. Item 1020-A Item 1020-A (online) Item 1020-B (MF) Item 1020-B (online)
I. Purl: http://purl.access.gpo.gov/GPO/LPS42500 OCLC 51038946

2004-11159 **Y 4.J 89/1:107/100**

Privacy concerns raised by the collection and use of genetic information by employers and insurers . — 2002.
iii, 69 p. ; Shipping list no.: 2003-0038-P. Item 1020-A Item 1020-A (online) Item 1020-B (MF) Item 1020-B (online)
I. Purl: http://purl.access.gpo.gov/GPO/LPS42402 OCLC 51198071

2004-11160 **Y 4.J 89/1:107/101**

Supreme Court's school choice decision and Congress' authority to enact choice programs . — 2002.
iii, 73 p. ; Shipping list no.: 2003-0038-P. Item 1020-A Item 1020-A (online) Item 1020-B (MF) Item 1020-B (online)
I. Purl: http://purl.access.gpo.gov/GPO/LPS42400 OCLC 51198072

2004-11161 **Y 4.J 89/1:107/103**

Piracy of intellectual property on peer-to-peer networks . — 2002.
iv, 156 p. : Shipping list no.: 2003-0048-P. Item 1020-A Item 1020-A (online) Item 1020-B (MF) Item 1020-B (online)
I. Purl: http://purl.access.gpo.gov/GPO/LPS42422 OCLC 51062659

2004-11162 **Y 4.J 89/1:107/104**

Plant Breeders Equity Act of 2002 . — 2002.
iii, 47 p. ; Shipping list no.: 2003-0049-P. Item 1020-A Item 1020-A (online) Item 1020-B (MF) Item 1020-B (online)
I. Purl: http://purl.access.gpo.gov/GPO/LPS42423 OCLC 51239466

2004-11163 **Y 4.J 89/1:107/106**

Justice for United States Prisoners of War Act of 2001 . — 2002.
iv, 92 p. ; Shipping list no.: 2003-0062-P. Item 1020-A Item 1020-A (online) Item 1020-B (MF) Item 1020-B (online)
I. Purl: http://purl.access.gpo.gov/GPO/LPS42567 OCLC 51505243

2004-11164 **Y 4.J 89/1:107/107**

Satellite Radio Freedom Act and the Satellite Services Act . — 2002.
iii, 113 p. ; Shipping list no.: 2003-0077-P. Item 1020-A Item 1020-A (online) Item 1020-B (MF) Item 1020-B (online)
I. Purl: http://purl.access.gpo.gov/GPO/LPS42375 OCLC 51547486

2004-11165 **Y 4.J 89/1:107/108**

A judiciary diminished is justice denied . — 2002.
iv, 125 p. : Shipping list no.: 2003-0072-P. Item 1020-A Item 1020-A (online) Item 1020-B (MF) Item 1020-B (online)
I. Purl: http://purl.access.gpo.gov/GPO/LPS42390 OCLC 51547463

2004-11166 **Y 4.J 89/1:107/109**

Reducing American's Vulnerability to Ecstasy Act of 2002 . — 2002.
iii, 62 p. : Shipping list no.: 2003-0073-P. Item 1020-A Item 1020-A (online) Item 1020-B (MF) Item 1020-B (online)
I. Purl: http://purl.access.gpo.gov/GPO/LPS42471 OCLC 51547398

2004-11167 **Y 4.J 89/1:107/110**

Immigration and Naturalization Service's (INS's) interactions with Hesham Mohamed Ali Hedayet . — 2002.
iii, 126 p. : Shipping list no.: 2003-0077-P. Item 1020-A Item 1020-A (online) Item 1020-B (MF) Item 1020-B (online)
I. Purl: http://purl.access.gpo.gov/GPO/LPS42566 OCLC 51627203

2004-11168 **Y 4.J 89/1:107/111**

United States and Canada Safe Third Country Agreement . — 2002.
iii, 53 p. ; Shipping list no.: 2003-0079-P. Item 1020-A Item 1020-A (online) Item 1020-B (MF) Item 1020-B (online)
I. Purl: http://purl.access.gpo.gov/GPO/LPS42564 OCLC 51560557

2004-11169 **Y 4.J 89/1:107/113**

Bail Bond Fairness Act of 2001 . — 2002.
iii, 47 p. : Shipping list no.: 2003-0081-P. Item 1020-A Item 1020-A (online) Item 1020-B (MF) Item 1020-B (online)
I. Purl: http://purl.access.gpo.gov/GPO/LPS42473 OCLC 51565233

2004-11170 **Y 4.J 89/1:108/1**

Balanced budget amendment . — 2003.
iii, 81 p. : Shipping list no.: 2003-0169-P. Item 1020-A Item 1020-A (online) Item 1020-B (MF) Item 1020-B (online) S/N 552-070-29616-6
I. Purl: http://purl.access.gpo.gov/GPO/LPS42132 OCLC 52186514

2004-11171 **Y 4.J 89/1:108/3**

Help Efficient, Accessible, Low-Cost, Timely Healthcare (HEALTH) Act of 2003 . — 2003.
iv, 254 p. : Shipping list no.: 2003-0178-P. Item 1020-A Item 1020-A (online) Item 1020-B (MF) Item 1020-B (online)
I. Purl: http://purl.access.gpo.gov/GPO/LPS42793 OCLC 52180707

2004-11172 **Y 4.J 89/1:108/4**

New York city's "sanctuary" policy and the effect of such policies on public safety, law enforcement, and immigration . — 2003.
iii, 69 p. ; Shipping list no.: 2003-0176-P. Item 1020-A Item 1020-A (online) Item 1020-B (MF) Item 1020-B (online) S/N 552-070-29612-3
I. Purl: http://purl.access.gpo.gov/GPO/LPS42203 OCLC 52219241

2004-11173 **Y 4.J 89/1:108-6**

Standards Development Organization Advancement Act of 2003 . — 2003.
iii, 25 p. ; Shipping list no.: 2003-0202-P. Item 1020-A Item 1020-A (online) Item 1020-B (MF) Item 1020-B (online) S/N 552-070-29855-0
I. Purl: http://purl.access.gpo.gov/GPO/LPS42120 OCLC 52479495

2004-11174 **Y 4.J 89/1:108-8**

Nonimmigrant student tracking . — 2003.
iii, 58 p. ; Shipping list no.: 2003-0194-P Item 1020-A Item 1020-A (online) Item 1020-B (MF) Item 1020-B (online) S/N 552-070-29755-3
I. Purl: http://purl.access.gpo.gov/GPO/LPS42202 OCLC 52382219

2004-11175 **Y 4.J 89/1:108-9**

International copyright piracy . — 2003.
iii, 115 p. : Shipping list no.: 2003-0199-P. Item 1020-A Item 1020-A (online) Item 1020-B (MF) Item 1020-B (online) S/N 552-070-20776-6
I. Purl: http://purl.access.gpo.gov/GPO/LPS42208 OCLC 52361160

2004-11176 **Y 4.J 89/1:108/11**

Department of Homeland Security transition . — 2003.
iii, 76 p. ; Shipping list no.: 2003-0209-P. Item 1020-A Item 1020-A (online) Item 1020-B (MF) Item 1020-B (online) S/N 552-070-29816-9
I. Purl: http://purl.access.gpo.gov/GPO/LPS42201 OCLC 52502541

2004-11177 **Y 4.J 89/1:108/12**
United States Patent and Trademark Fee Modernization Act of 2003 . — 2003.
iv, 103 p. : Shipping list no.: 2003-0215-P. Item 1020-A Item 1020-A (online) Item 1020-B (MF) Item 1020-B (online) S/N 552-070-29874-6
I. Purl: http://purl.access.gpo.gov/GPO/LPS42209 OCLC 52432374

2004-11178 **Y 4.J 89/1:108/13**
Internet Tax Nondiscrimination Act . — 2003.
iv, 102 p. ; Shipping list no.: 2003-0215-P. Item 1020-A Item 1020-A (online) Item 1020-B (MF) Item 1020-B (online) S/N 552-070-29875-4
I. Purl: http://purl.access.gpo.gov/GPO/LPS42124 OCLC 52472760

2004-11179 **Y 4.J 89/1:108/15**
House military naturalization bills . — 2003.
iv, 43 p. ; Shipping list no.: 2003-0225-P. Item 1020-A Item 1020-A (online) Item 1020-B (MF) Item 1020-B (online) S/N 552-070-29910-6
I. Purl: http://purl.access.gpo.gov/GPO/LPS42200 OCLC 52741656

2004-11180 **Y 4.J 89/1:108/16**
Protection of Lawful Commerce in Arms Act . — 2003.
iii, 167 p. : Shipping list no.: 2003-0227-P. Item 1020-A Item 1020-A (online) Item 1020-B (MF) Item 1020-B (online) S/N 552-070-29946-7
I. Purl: http://purl.access.gpo.gov/GPO/LPS42127 OCLC 52740396

2004-11181 **Y 4.J 89/1:108/18**
John Allen Muhammad, document fraud, and the Western Hemisphere passport exception . — 2003.
iii, 61 p. ; Shipping list no.: 2003-0232-P. Item 1020-A Item 1020-A (online) Item 1020-B (MF) Item 1020-B (online) S/N 552-070-29918-1
I. Purl: http://purl.access.gpo.gov/GPO/LPS42199 OCLC 52793086

2004-11182 **Y 4.J 89/1:108/34**
Immigration relief under the convention against torture for serious criminals and human rights violators . — 2003.
iii, 65 p. ; Shipping list no.: 2003-0265-P. Item 1020-A Item 1020-A (online) Item 1020-B (MF) Item 1020-B (online) S/N 552-070-30159-3
I. Purl: http://purl.access.gpo.gov/GPO/LPS42198 OCLC 52965873

2004-11183 **Y 4.J 89/1:108/36**
Prison Rape Reduction Act of 2003 . — 2003.
iv, 151 p. ; Shipping list no.: 2003-0265-P. Item 1020-A Item 1020-A (online) Item 1020-B (MF) Item 1020-B (online) S/N 552-070-30169-1
I. Purl: http://purl.access.gpo.gov/GPO/LPS42207 OCLC 52955454

2004-11184 **Y 4.J 89/1:108/37**
Piracy Deterrence and Education Act of 2003 . — 2003.
iii, 91 p. ; Shipping list no.: 2004-0001-P. Item 1020-A Item 1020-A (online) Item 1020-B (MF) Item 1020-B (online) S/N 552-070-30273-5
I. Purl: http://purl.access.gpo.gov/GPO/LPS42210 OCLC 53261637

2004-11185 **Y 4.J 89/1:108/38**
Patent quality improvement . — 2003.
iii, 35 p. ; Shipping list no.: 2004-0003-P. Item 1020-A Item 1020-A (online) Item 1020-B (MF) Item 1020-B (online) S/N 552-070-30288-3
I. Purl: http://purl.access.gpo.gov/GPO/LPS42211 OCLC 53179897

2004-11186 **Y 4.J 89/1:108/39**
Unborn Victims of Violence Act of 2003 or Laci and Conner's Law . — 2003.
iii, 61 p. : Shipping list no.: 2003-0285-P. Item 1020-A Item 1020-A (online) Item 1020-B (MF) Item 1020-B (online) S/N 552-070-30265-4
I. Purl: http://purl.access.gpo.gov/GPO/LPS42130 OCLC 53218947

2004-11187 **Y 4.J 89/1:108/40**
Personal Responsibility in Food Consumption Act . — 2003.
iii, 67 p. ; Shipping list no.: 2004-0022-P. Item 1020-A Item 1020-A (online) Item 1020-B (MF) Item 1020-B (online) S/N 552-070-30415-1
I. Purl: http://purl.access.gpo.gov/GPO/LPS42123 OCLC 53333848

2004-11188 **Y 4.J 89/1:108/43**
Reauthorization of the United States Department of Justice . — 2003.
iv, 175 p. : Shipping list no.: 2004-0007-P. Item 1020-A Item 1020-A (online) Item 1020-B Item 1020-B (online) S/N 552-070-30322-7
I. Purl: http://purl.access.gpo.gov/GPO/LPS42205 OCLC 53346248

2004-11189 **Y 4.J 89/1:108/44**
Anti-hoax Terrorism Act of 2003 . — 2003.
iii, 38 p. : Shipping list no.: 2004-0030-P. Item 1020-A Item 1020-A (online) Item 1020-B (MF) Item 1020-B (online) S/N 552-070-30409-6
I. Purl: http://purl.access.gpo.gov/GPO/LPS42204 OCLC 53400788

2004-11190 **Y 4.J 89/1:108/45**
Defense of Privacy Act and privacy in the hands of the government . — 2003.
v, 41 p. ; Shipping list no.: 2004-0003-P. Item 1020-A Item 1020-A (online) Item 1020-B (MF) Item 1020-B (online) S/N 552-070-30289-1
I. Purl: http://purl.access.gpo.gov/GPO/LPS42122 OCLC 53266819

2004-11191 **Y 4.J 89/1:108/47**
Should there be a Social Security totalization agreement with Mexico? — 2003.
iii, 79 p. ; Shipping list no.: 2004-0046-P. Item 1020-A Item 1020-A (online) Item 1020-B (MF) Item 1020-B (online) S/N 552-070-30498-3
I. Purl: http://purl.access.gpo.gov/GPO/LPS42197 OCLC 53817558

2004-11192 **Y 4.J 89/1:108/48**
Potential congressional responses to the Supreme Court's decision in State Farm Mutual Automobile Ins. v. Cambell . — 2003.
iii, 358 p. ; Shipping list no.: 2004-0050-P. Item 1020-A Item 1020-A (online) Item 1020-B (MF) Item 1020-B (online) S/N 552-070-30617-0
I. Purl: http://purl.access.gpo.gov/GPO/LPS42128 OCLC 53993394

2004-11193 **Y 4.J 89/1:108-49**

Crime victims constitutional amendment . — 2003.
iii, 139 p. : Shipping list no.: 2004-0060-P. Item 1020-A Item 1020-A (online) Item 1020-B (MF) Item 1020-B (online) S/N 552-070-30647-1
I. Purl: http://purl.access.gpo.gov/GPO/LPS42102 OCLC 54023173

2004-11194 **Y 4.J 89/1:108/50**

Internet domain name fraud . — 2003.
iv, 98 p. ; Shipping list no.: 2004-0061-P. Item 1020-A Item 1020-A (online) Item 1020-B (MF) Item 1020-B (online) S/N 552-070-30639-1
I. Purl: http://purl.access.gpo.gov/GPO/LPS42607 OCLC 54067158

2004-11195 **Y 4.J 89/1:108/51**

Database and collections of information misappropriations . — 2003.
v, 152 p. ; Shipping list no.: 2004-0067-P. Item 1020-A Item 1020-A (online) Item 1020-B (MF) Item 1020-B (online) S/N 552-070-30676-5
I. Purl: http://purl.access.gpo.gov/GPO/LPS42629 OCLC 54067572

2004-11196 **Y 4.J 89/1:108/52**

Visa overstays . — 2003.
iii, 64 p. : Shipping list no.: 2004-0062-P. Item 1020-A Item 1020-A (online) Item 1020-B (MF) Item 1020-B (online) S/N 552-070-30596-3
I. Purl: http://purl.access.gpo.gov/GPO/LPS42633 OCLC 54067720

2004-11197 **Y 4.J 89/1:108/53**

GAO's recent report on the implementation of Executive Order 12630 and the state of federal agency protections of private property rights . — 2003.
iii, 104 p. ; Shipping list no.: 2004-0073-P. Item 1020-A Item 1020-A (online) Item 1020-B (MF) Item 1020-B (online) S/N 552-070-30696-0
I. Purl: http://purl.access.gpo.gov/GPO/LPS43188 OCLC 54207168

2004-11198 **Y 4.J 89/1:108/56**

Clear Law Enforcement for Criminal Alien Removal Act of 2003 . — 2003.
iv, 203 p. ; Shipping list no.: 2004-0074-P. Item 1020-A Item 1020-A (online) Item 1020-B (MF) Item 1020-B (online) S/N 552-070-30705-2
I. Purl: http://purl.access.gpo.gov/GPO/LPS43187 OCLC 54207187

2004-11199 **Y 4.J 89/1:108/57**

Streamlined Sales and Use Tax Agreement . — 2003.
iv, 189 p. : Shipping list no.: 2004-0073-P. Item 1020-A Item 1020-A (online) Item 1020-B (MF) Item 1020-B (online) S/N 552-070-30703-6
I. Purl: http://purl.access.gpo.gov/GPO/LPS43180 OCLC 54207105

2004-11200 **Y 4.J 89/1:108/88**

Free Market Antitrust Immunity Reform (FAIR) Act of 2001 . — 2002.
iv, 194 p. : Shipping list no.: 2002-0280-P. Item 1020-A Item 1020-A (online) Item 1020-B (MF) Item 1020-B (online)
I. Purl: http://purl.access.gpo.gov/GPO/LPS42796 OCLC 50562945

JUDICIARY, Committee on, Senate Washington, DC 20510

2004-11201 **Y 4.J 89/2:S.HRG.107-1016**

Oversight of the Department of Justice . — 2003.
iii, 292 p. ; — (S. hrg. ; 107-1016) Shipping list no.: 2004-0071-P. Item 1042-A Item 1042-A (online) Item 1042-B (MF) Item 1042-B (online) S/N 552-070-30682-0
I. Purl: http://purl.access.gpo.gov/GPO/LPS43170 OCLC 54207030

2004-11202 **Y 4.J 89/2:S.HRG.108-173**

Narco-terrorism . — 2003.
iii, 113 p. : — (S. hrg. ; 108-173) Shipping list no.: 2004-0049-P. Item 1042-A Item 1042-A (online) Item 1042-B (MF) Item 1042-B (online) S/N 552-070-30520-3
I. Purl: http://purl.access.gpo.gov/GPO/LPS41668 OCLC 53809168

2004-11203 **Y 4.J 89/2:S.HRG.108-189**

Proposed constitutional amendment to protect crime victims, S.J. Res. 1 . — 2003.
v, 293 p. : — (S. hrg. ; 108-189) Shipping list no.: 2004-0059-P. Item 1042-A Item 1042-A (online) Item 1042-B (MF) Item 1042-B (online)
I. Purl: http://purl.access.gpo.gov/GPO/LPS42303 OCLC 54060424

2004-11204 **Y 4.J 89/2:S.HRG.108-190**

Confirmation hearing on the nomination of R. Hewitt Pate to be Assistant Attorney General, Antitrust Division, Department of Justice . — 2003.
iii, 146 p. : — (S. hrg. ; 108-190) Shipping list no.: 2004-0060-P. Item 1042-A Item 1042-A (online) Item 1042-B (MF) Item 1042-B (online)
I. Purl: http://purl.access.gpo.gov/GPO/LPS42304 OCLC 53926505

HEALTH, EDUCATION, LABOR & PENSIONS Committee on, Senate Washington, DC 20510

2004-11205 **Y 4.L 11/4:S.HRG.108-198**

TWA/American Airline workforce integration . — 2003.
iii, 87 p. : — (S. hrg. ; 108-198) Shipping list no.: 2004-0059-P. Item 1043-A Item 1043-A (online) Item 1043-B (MF) Item 1043-B (online)
I. Purl: http://purl.access.gpo.gov/GPO/LPS42281 OCLC 53912743

ENVIRONMENT AND PUBLIC WORKS, Committee on, Senate Washington, DC 20510

2004-11206 **Y 4.P 96/10:S.HRG.107-953**

Underground Storage Tank Compliance Act . — 2003.
iii, 98 p. : — (S. hrg. ; 107-953) Shipping list no.: 2004-0046-P. Item 1045-A Item 1045-A (online) Item 1045-B (MF) Item 1045-B (online)
I. Purl: http://purl.access.gpo.gov/GPO/LPS41503 OCLC 53908246

RESOURCES
Committee on, House,
Washington, DC 20515

2004-11207 **Y 4.R 31/3:108-18**

H.R. 1835, "National Security Readiness Act" . — 2003.
iv, 167 p. : Shipping list no.: 2004-0051-P. Item 1023-A Item 1023-A (online) Item 1023-B (MF) Item 1023-B (online) S/N 552-070-30611-1
I. Purl: http://purl.access.gpo.gov/GPO/LPS41660 OCLC 53897726

2004-11208 **Y 4.R 31/3:108-35**

California water supply . — 2003.
viii, 269 p. : Shipping list no.: 2004-0058-P. Item 1023-A Item 1023-A (online) Item 1023-B (MF) Item 1023-B (online) S/N 552-070-30656-1
I. Purl: http://purl.access.gpo.gov/GPO/LPS42226 OCLC 54038561

2004-11209 **Y 4.R 31/3:108-40**

H.R. 408, H.R. 532 and H.R. 1289 . — 2003.
v, 51 p. : Shipping list no.: 2004-0045-P. Item 1023-A Item 1023-A (online) Item 1023-B (MF) Item 1023-B (online)
I. Purl: http://purl.access.gpo.gov/GPO/LPS41505 OCLC 53435731

RULES, Committee on,
House
Washington, DC 20515

2004-11210 **Y 4.R 86/1:M 47**

H.R. 1, Medicare Prescription Drug and Modernization Act of 2003 . — 2003.
iv, 119 p. ; Shipping list no.: 2004-0049-P. Item 1025-C Item 1025-C (online) Item 1025-D (MF) Item 1025-D (online) S/N 552-070-30523-8
I. Purl: http://purl.access.gpo.gov/GPO/LPS41661 OCLC 53809543

SCIENCE,
Committee on, House
Washington, DC 20515

2004-11211 **Y 4.SCI 2:108-7**

The Aerospace Commission report and NASA workforce . — 2003.
iv, 171 p. : Shipping list no.: 2004-0049-P. Item 1025-A-01 Item 1025-A-01 (online) Item 1025-A-02 (MF) Item 1025-A-02 (online)
I. Purl: http://purl.access.gpo.gov/GPO/LPS41557 OCLC 53810225

2004-11212 **Y 4.SCI 2:108-20**

H.R. 2183, Minority Serving Institution Digital and Wireless Technology Opportunity Act of 2003 . — 2003.
iv, 168 p. : Shipping list no.: 2004-0060-P. Item 1025-A-01 Item 1025-A-01 (online) Item 1025-A-02 (MF) Item 1025-A-02 (online)
I. Purl: http://purl.access.gpo.gov/GPO/LPS42107 OCLC 54023751

SECURITY AND COOPERATION IN EUROPE,
Commission on,
Washington, DC 20515

2004-11213 **Y 4.SE 2:H 88/18**

Report on human rights and the process of NATO enlargement . — [1997]
iv, 222 p. : Shipping list no.: 97-0274-P. Item 1089-C Item 1089-D (MF) Item 1089-D (online)
I. Purl: http://purl.access.gpo.gov/GPO/LPS42984 OCLC 37231122

SMALL BUSINESS, Committee on,
House
Washington, DC 20515

2004-11214 **Y 4.SM 1:108-1**

Roundtable discussion on President's economic stimulus proposal . — 2003.
iii, 34 p. ; Shipping list no.: 2004-0067-P. Item 1031-A Item 1031-A (online) Item 1031-B (MF) Item 1031-B (online)
I. Purl: – Text version: http://purl.access.gpo.gov/GPO/LPS42778
II. Purl: – PDF version: http://purl.access.gpo.gov/GPO/LPS42780 OCLC 54077856

TAXATION, Joint Committee on,
Washington, DC 20515

2004-11215 **Y 4.T 19/4:AU 7/2**

Explanation of proposed protocol to the income tax treaty between the United States and Australia . — 2003.
iii, 43 p. ; Shipping list no.: 2003-0138-P. Item 1002-A Item 1002-A (online) Item 1002-B (MF) Item 1002-B (online) S/N 552-070-29435-0
I. Purl: – Text version: http://purl.access.gpo.gov/GPO/LPS42667
II. Purl: – PDF version: http://purl.access.gpo.gov/GPO/LPS42668
III. Purl: – Errata: http://purl.access.gpo.gov/GPO/LPS42672 OCLC 52179486

2004-11216 **Y 4.T 19/4:T 71/MEXICO/2003**

Explanation of proposed protocol to the income tax treaty between the United States and Mexico . — 2003.
iii, 23 p. ; Shipping list no.: 2003-0134-P. Item 1002-A Item 1002-A (online) Item 1002-B (MF) Item 1002-B (online) S/N 552-070-29433-3
I. Purl: – Text version: http://purl.access.gpo.gov/GPO/LPS42866
II. Purl: – PDF version: http://purl.access.gpo.gov/GPO/LPS42867 OCLC 51981309

2004-11217 **Y 4.T 19/4:UN 3**

Explanation of proposed income tax treaty between the United States and the United Kingdom . — 2003.
iv, 95 p. ; Shipping list no.: 2003-0138-P. Item 1002-A Item 1002-A (online) Item 1002-B (MF) Item 1002-B (online) S/N 552-070-29445-7
I. Purl: – Text version: http://purl.access.gpo.gov/GPO/LPS42657
II. Purl: – PDF version: http://purl.access.gpo.gov/GPO/LPS42658 OCLC 51972053

TRANSPORTATION AND INFRASTRUCTURE, Committee on, House
Washington, DC 20515

2004-11218 **Y 4.T 68/2:108-9**

Independent peer review of products that support agency decision-making . — 2003.
v, 196 p. : Shipping list no.: 2004-0051-P. ●Item 1024-A-01 ●Item 1024-B-01 (MF) S/N 552-070-30614-5
OCLC 53993576

2004-11219 **Y 4.T 68/2:108-14**

Meeting our nation's waste-water infrastructure needs . — 2003.
v, 133 p. : Shipping list no.: 2004-0049-P. ●Item 1024-A-01 ●Item 1024-B-01 (MF) S/N 552-070-30528-9
OCLC 53818006

2004-11220 **Y 4.T 68/2:108-15**

Truck safety and freight mobility . — 2003.
v, 124 p. : Shipping list no.: 2004-0057-P. ●Item 1024-A-01 ●Item 1024-B-01 (MF) S/N 552-070-30606-4
OCLC 54010003

VETERANS' AFFAIRS, Committee on, House
Washington, DC 20515

2004-11221 **Y 4.V 64/3:107-21**

Deployment force protection and health issues . — 2003.
iii, 93 p. : Shipping list no.: 2004-0027-P. ●Item 1027-A ●Item 1027-A (online) ●Item 1027-B (MF) ●Item 1027-B (online)
I. Purl: http://purl.access.gpo.gov/GPO/LPS41905 OCLC 53481173

2004-11222 **Y 4.V 64/3:108-2**

The state of veterans' employment . — 2003.
iii, 162 p. ; Shipping list no.: 2004-0071-P. ●Item 1027-A ●Item 1027-B (MF) S/N 552-070-30677-3
OCLC 54207258

WAYS AND MEANS, Committee on, House
Washington, DC 20515

2004-11223 **Y 4.W 36:108-13**

President's fiscal year 2004 budget for the U.S. Department of Labor . — 2003.
iii, 31 p. ; Shipping list no.: 2004-0067-P. ●Item 1028-A ●Item 1028-A (online) ●Item 1028-B (MF) ●Item 1028-B (online) S/N 552-070-30629-3
I. Purl: – Text version: http://purl.access.gpo.gov/GPO/LPS42665
II. Purl: – PDF version: http://purl.access.gpo.gov/GPO/LPS42666
OCLC 54075077

CONGRESSIONAL BUDGET OFFICE
Washington, DC 20515

2004-11224 **Y 10.2:2004006361**

Federal reinsurance for terrorism risks . — [2001]
— (A CBO paper) ●Item 1005-C (online)
I. Purl: http://purl.access.gpo.gov/GPO/LPS41986 OCLC 54012293

TITLE KEYWORD INDEX

$^{40}Ar/^{39}$ igeochronology of igneous rocks in the Taylor Moun 2004-10246

A

A.D ., Catalog of significant earthquakes, 2150 B.C 2004-9326
abduction ., International child 2004-10917
abroad lack urgency and momentum ., Efforts to rig 2004-10834
Abstracts from "Coastal Marsh Dieback in the Nort 2004-10303
abuse ., Addressing government waste, fraud, and 2004-10878
" ., Youth preventing drug 2004-10447
" treatment for state prisoners ., Residential 2004-10398
" ., Diagnostic imaging of child 2004-10436
access guide., Wyoming public land 2004-10371
" in rural America ., Broadband 2004-10882
accessibility ., The Garrett case and public schoo 2004-9585
Accessible , Low-Cost, Timely Healthcare (HEALTH) A 2004-11171
accidents ., Hazardous materials 2004-9778
" /incidents reports ., FRA guide for prepa 2004-10702
accommodations most often allowed in state policy 2004-9574
accompany H.R. 1, Medicare Prescription Drug, Impr 2004-10832
" H.R. 1, Medicare Prescription Drug, Impr 2004-10833
" H.R. 6, Energy Policy Act of 2003 ., Wai 2004-10816
" H.R. 1904, Healthy Forests Restoration A 2004-10826
" H.R. 2417, Intelligence Authorization Ac 2004-10823
" H.R. 2754, Energy and Water Development 2004-10817
Accomplishment report ... 2004-9140
accomplishments ., Congressional request on EPA en 2004-9774
" ., Information-Based Manufacturing 2004-9293
" and opportunities . 2004-9291
" of the Pacific Northwest Research 2004-9142
" of the Pacific Northwest Research 2004-9143
accountability ., Matching capital and 2004-10910
" and good governance ., Promoting ec 2004-10984
" report ., Performance and 2004-9307
Accounting and auditing . 2004-9966
" and auditing . 2004-9967
" firms ., Public 2004-9910
accounts receivable ., Region 5's billing and coll 2004-9732
accreditation ., Distance education and 2004-9608
Accuracy and integrity of the WHOIS database . 2004-11132
Acer rubrum 'Brandywine' . 2004-9190
" rubrum 'Somerset' and 'Sun Valley'. 2004-9216
acerifolia ., Platanus x 2004-9202
achieved within membership of the EU and for, To c 2004-11062
achievement ., Engaging the community to support s 2004-9599
" ?, Is "learning disabilities" just a 2004-9565
" , 2002 ., National award for smart grow 2004-9634
acid drainage sources and preliminary evaluation o 2004-10156
" (PFOA), fluorinated telomers ., Perfluorooctа 2004-9630
acknowledgement of the Lumbee Tribe of North Carol 2004-10778
Acquisition management . 2004-9691
" management . 2004-9692
" management . 2004-9717
" management., Introduction to defense 2004-9357
acquisitions ., Defense 2004-9853
" ., Defense 2004-9880
" ., Defense 2004-9881
" ., Defense 2004-9921
" ., Space 2004-9928
acreage for which the North Loup Division is autho 2004-10798
act of adult life ., The balancing 2004-9525
" of 2003 ., Compact of Free Association amendme 2004-10957
" to Amend Chapter 10 of Title 39, United States 2004-9241
" to Amend Chapter 84 of Title 5, United States 2004-9243
" to Amend Section 242 of the National Housing A 2004-9242
" to Amend the Higher Education Act of 1965 with 2004-9249
" to Amend the Immigration and Nationality Act t 2004-9250
" to Amend Title 44, United States Code, to Tran 2004-9251
" to Designate the Facility of the United States 2004-9248
" to Direct the Secretary of the Interior to Con 2004-9244
" to Direct the Secretary of the Interior to Con 2004-9245
" to Make Certain Adjustments to the Boundaries 2004-9246
" to Provide for the Establishment by the Secret 2004-9256
" to Ratify the Authority of the Federal Trade C 2004-9240
" to Reauthorize Programs under the Runaway and 2004-9247
" to Redesignate the Facility of the United Stat 2004-9252
" to the European Central Bank ..., Amending the 2004-10956
Act Making Appropriations for the Department of th 2004-9255
" for the Department of Tr 2004-9239
action for American education in the 21st century 2004-9558
" in low-performing schools and school distri 2004-9559
" self-assessment ., A guide for conducting t 2004-9598
actions at methyl parathion sites ., Assessment of 2004-9721
" to implement Section 301(c) of the Foreign 2004-9949
activities ., Legal 2004-10391
" ., Legal 2004-10392
" ., Region 3's oversight of Safe Drinkin 2004-9743
" ., Report of 2004-9332
" and health status ., Executive summary, 2004-10060
" and summary report of the Committee on 2004-10793
" at NASA Glenn Research Center ., Microw 2004-10511
" of the Committee on the Judiciary of th 2004-10754
" of the Committee on the Judiciary of th 2004-10757
" of the House Committee on Rules, ... Co 2004-10792
" report ., OCS 2004-10378
" ., Report of 2004-9331
activity ., Nutrition and physical 2004-9229
acts of terrorism ., The role of the International 2004-10987
" , and for other purposes; and, Amending the Mi 2004-11017
acute respiratory syndrome ., Severe 2004-9847
" stroke in your community ., Improving the ch 2004-9994
Adams County , Illinois ., Soil survey of 2004-9171
Adaptive harvest management for Eastern Mallards . 2004-10363
Additional protocol to investment treaty with Roma 2004-10753
" 5 Years the Special Immigrant Religious 2004-9250
Additional Cemeteries in the National Cemetery Adm 2004-9256

address crimes against seniors ., Law enforcement **2004-11099**
Addressing government waste, fraud, and abuse . **2004-10878**
adjacent forest areas , 1995 ., [Mendocino Nationa **2004-10269**
" forest areas , 2002 ., [Lassen National F **2004-10268**
" Forest Service areas ., [De Soto National **2004-10267**
" Forest Service areas ., [Deerlodge Natio **2004-10252**
" Forest Service areas ., [Deerlodge Natio **2004-10253**
" Forest Service areas ., [Deerlodge Natio **2004-10254**
" Forest Service areas ., [Deerlodge Natio **2004-10255**
" Forest Service areas ., [Deerlodge Natio **2004-10256**
" Forest Service areas ., [Deerlodge Natio **2004-10257**
" Forest Service areas ., [Deerlodge Natio **2004-10258**
" Forest Service areas ., [Deerlodge Natio **2004-10259**
" Forest Service areas ., [Deerlodge Natio **2004-10260**
" Forest Service areas ., [Deerlodge Natio **2004-10261**
" Forest Service areas ., [Deerlodge Natio **2004-10262**
" Forest Service areas ., [Deerlodge Natio **2004-10263**
" Forest Service areas ., [Deerlodge Natio **2004-10264**
" Forest Service areas ., [Deerlodge Natio **2004-10265**
" Forest Service areas ., [Deerlodge Natio **2004-10266**
" Forest Service areas , 2002 ., [Santa Fe **2004-10270**
" Forest Service areas , 2002 ., [Santa Fe **2004-10271**
" Forest Service areas , 2002 ., [Santa Fe **2004-10272**
" Forest Service areas , 2002 ., [Santa Fe **2004-10273**
" Forest Service areas , 2002 ., [Santa Fe **2004-10274**
adjudicatory issues, and privacy ramifications of **2004-11156**
administration ., Tax **2004-9886**
" of RCRA civil penalties ., Further **2004-9730**
" of the California air compliance an **2004-9714**
" 's draft Anti-Terrorism Act of 2001 **2004-11104**
" 's growth and jobs plan ., The **2004-10895**
" 's national export strategy ., The **2004-10994**
Administrative and procedural aspects of the Feder **2004-11139**
" law, adjudicatory issues, and priva **2004-11156**
admissions ., Moving toward competency-based **2004-9595**
adolescent literacy across the content areas ., Su **2004-9550**
adoption of this, Requesting that documents in the **2004-11040**
adoptions ., International **2004-10946**
adult and higher education ., Spirituality in **2004-9531**
" black male in college ., Strategies for educ **2004-9607**
" education ., Learning technologies in **2004-9529**
" ESL classroom ., Using music in the **2004-9591**
" life ., The balancing act of **2004-9525**
adults ., Considering culture in the selection of **2004-9527**
advance transformation ., A new PPBS process to **2004-9366**
Advanced electromagnetic methods for aerospace veh **2004-10530**
Advancing Justice through DNA Technology Act of 20 **2004-10796**
" the campaign against child labor . **2004-10478**
" your library's web-based services . **2004-9618**
advertising of prescription drugs ., Direct-to-con **2004-10858**
advisory committees' costs increase ., EPA's **2004-9752**
Aerial surveys of endangered whales in the Beaufor **2004-10377**
Aerojet Superfund site ., EPA Region 9 data qualit **2004-9755**
aeromagnetic surveys in California, Nevada, and Ar **2004-10213**
aeronautical chart. Anchorage., Sectional **2004-10712**
" chart. Brownsville., Sectional **2004-10713**
" chart. CH-25., World **2004-10735**
" chart. Cincinnati., Sectional **2004-10714**
" chart. Fairbanks., Sectional **2004-10715**
" chart. Green Bay., Sectional **2004-10716**
" chart. Kansas City., Sectional **2004-10717**
" chart. Los Angeles., Sectional **2004-10718**
" chart. New Orleans., Sectional **2004-10719**
" chart. New York., Sectional **2004-10720**
" chart. San Antonio., Sectional **2004-10722**
" chart. Seattle., Sectional **2004-10723**
" chart. Seward., Sectional **2004-10724**
" chart. St Louis., Sectional **2004-10721**
" chart. Wichita., Sectional **2004-10725**
aerospace flywheel testing ., The evaluation and i **2004-10509**
" power journal em Portugues . **2004-9485**
" power journal Espanol . **2004-9487**
" vehicles ., Advanced electromagnetic met **2004-10530**
Aerospace Commission report and NASA workforce ., **2004-11211**
afecta sus beneficios ., Seguro social, como el tr **2004-10656**
" sus beneficios., Seguro social, como el tra **2004-10640**
affairs budget request for FY 2003 ., The presiden **2004-11039**
affecting ground-water exchange and catchment size **2004-10120**
" ice forces at selected bridges in South **2004-10137**
" the specialty crop industry ., Review of **2004-10862**
affects your benefits., Social security, how work **2004-10641**
" your benefits ., Social security, how work **2004-10655**
affirmative employment program plan ., Multi-year **2004-10684**
Affirming the importance of NATO, and for other pu **2004-11023**
Affordability in higher education . **2004-10898**
affordable ., H.R. 1231, making health care more **2004-10925**
Afghan people vs. the Taliban . **2004-10948**
Afghanistan . **2004-10563**
" . **2004-10564**
" . **2004-10565**
" . **2004-10566**
" . **2004-9405**
" ., The future of **2004-10949**
" for the fiscal year ending September 3 **2004-10795**
Afghanistan Freedom Support Act of 2002 ., The **2004-10950**
Africa . **2004-10567**
" . **2004-10568**
" . **2004-10569**
" . **2004-10570**
" ., AIDS orphans and vulnerable children in **2004-10953**
" ., Bridging the information technology divi **2004-11008**
" ., Recognizing the importance of inheritanc **2004-11045**
" ., The developing food security crisis in s **2004-10996**
" ., The U.S. contribution to conflict preven **2004-10852**
" ., The U.S. response to East African famine **2004-10995**
" ; and relating to efforts of the Peace Park **2004-11045**
" and the war on global terrorism . **2004-10952**
" through accountability and good governance **2004-10984**
" 's Development ., The New Partnership for **2004-10954**
African voices . **2004-10381**
African Crisis Response Initiative . **2004-10951**
African Growth and Opportunity Act ., The **2004-10914**
agencies ., President's Council on Integrity and E **2004-9737**
" appropriations for fiscal year 2003 ., De **2004-10867**
" appropriations for fiscal year 2004 ., De **2004-10870**
" appropriations for 2004 ., Departments of **2004-10863**
" for the fiscal year ending September 30, **2004-10839**
agency decision-making ., Independent peer review **2004-11218**
" management of the Superfund Technical Assis **2004-9749**
" protections of private property rights ., G **2004-11197**
" 's dysfunctional structure impedes the perfo **2004-11131**
" 's management and oversight of selected cont **2004-9751**
agenda ., CDC injury research **2004-10051**
ages of ground water determined from geochemical a **2004-10181**
Aging issues . **2004-9948**
agreed-upon procedures ., Applying **2004-9935**
" procedures ., Applying **2004-9936**
" procedures ., Applying **2004-9937**
agreement by and among the United States of Americ **2004-11119**
" No. CR827181-01 ., Costs claimed by the **2004-9668**
" number CR818689 Clark Atlanta University **2004-9769**
" oversight to ensure efficient Summitvill **2004-9754**
" with Mexico?, Should there be a Social S **2004-11191**
agreements ., Assistance **2004-9689**
" ., Assistance **2004-9698**

" ., EPA's controls over assistance 2004-9770
" ., EPA's training assistance 2004-9705
" entered into by the two countries to en 2004-10989
agricultural and urban ground-water quality in the 2004-10180
" cooperatives ., Financial profile of 2004-9236
" cooperatives ., Financial profile, th 2004-9235
Agriculture ., Annual report of the Secretary of 2004-9138
" ., Threats to 2004-9231
" in the central High Plains aquifer, 19 2004-10186
" , Rural Development, Food and Drug Admi 2004-10839
aid ., How to apply for student financial 2004-9593
" in Africa ., The U.S. response to East African 2004-10995
" to states for fiscal year ..., Federal 2004-9289
aids ., Radio navigational 2004-9362
" orphans and vulnerable children in Africa . 2004-10953
Air . 2004-9671
" . 2004-9693
" . 2004-9712
" & space power journal . 2004-9484
" & space power journal em Portugues . 2004-9486
" & space power journal Espanol . 2004-9488
" bearings for oil-free turbomachinery ., A syst 2004-10507
" compliance and enforcement program ., Audit of 2004-9714
" enforcement . 2004-9707
" enforcement and compliance assistance program 2004-9740
" enforcement and compliance assistance programs 2004-9715
" enforcement data ., EPA Region 3's oversight o 2004-9718
" enforcement data ., Region 6's oversight of Ar 2004-9719
" enforcement data reported to EPA by Massachuse 2004-9716
" enforcement data reported to EPA by Pennsylvan 2004-9728
" enforcement programs ., Consolidated report on 2004-9694
" logic models ., Directions for printing 2004-9760
" pollution . 2004-9968
" pollution . 2004-9969
" pollution. 2004-9970
" pollution monitoring and outreach program for' 2004-9629
" quality information related to the World Trade 2004-9669
" state implementation plan program consolidated 2004-9742
" streams by membranes separation ., Volatile or 2004-9644
" war over America . 2004-9481
air-cured ., Tobacco market review. Fire-cured and 2004-9222
" . Type 32-Maryland ., Tobacco market rev 2004-9221
Air Program ., The effectiveness and efficiency of 2004-9704
Air Transportation Research ., FAA/NASA Joint Univ 2004-10534
" ., Joint University Pr 2004-10535
aircraft simulation of turbulence ., Finite elemen 2004-10503
airplanes ., The Wright brothers from bicycles to 2004-9483
AIRS . 2004-10541
Airspace designations and reporting points. 2004-10705
Airworthiness directives . 2004-10707
" directives ., Federal aviation regul 2004-10706
al ., Settlement agreement by and among the United 2004-11119
Al-Qaeda and the global reach of terrorism . 2004-11055
Alabama and Tennessee, 1999 ., Response of fish co 2004-10162
" , 1999 ., Water quality of the Mississippia 2004-10124
" , 2000-01 ., Investigation of water quality 2004-10144
Alabama Coastal Birding Trail ., The 2004-10318
Alameda County , California ., Hydrogeology and geo 2004-10158
Alamosa-Monte Vista National Wildlife Refuge Compl , Colorado . 2004-10317
Alaska ., Alaska resource data file, Bettles quadr 2004-10225
" ., Alaska resource data file, Chignik quadr 2004-10200
" ., Alaska resource data file, Cordova quadr 2004-10205
" ., Alaska resource data file, Fairbanks qua 2004-10208
" ., Alaska resource data file, Healy quadran 2004-10204
" ., Alaska resource data file, Hughes quadra 2004-10227
" ., Alaska resource data file, Kantishna Riv 2004-10201
" ., Alaska resource data file, McCarthy quad 2004-10245
" ., Alaska resource data file, Middleton Isl 2004-10211
" ., Alaska resource data file, Nabesna quadr 2004-10247
" ., Alaska resource data file, Port Moller q 2004-10209
" ., Alaska resource data file, Russian Missi 2004-10210
" ., Alaska resource data file, Stepovak Bay 2004-10207
" ., Alaska resource data file, Survey Pass q 2004-10202
" ., Alaska resource data file, Taku River qu 2004-10219
" ., Alaska resource data file, Taylor Mounta 2004-10206
" ., Alaska resource data file, Valdez quadra 2004-10216
" ., Alaska resource data file, Wiseman quadr 2004-10248
" ., Economics of undiscovered oil in federal 2004-10223
" ., Results of elemental and stable isotopic 2004-10226
" cooperative snow survey data of federal-sta 2004-9181
" cooperative snow survey data of federal-sta 2004-9182
" cooperative snow survey data of federal-sta 2004-9183
" forest products . 2004-9145
" marine mammal stock assessments . 2004-9329
" marine mammal stock assessments . 2004-9330
" native villages . 2004-9901
" resource data file, Bettles quadrangle, Ala 2004-10225
" resource data file, Chignik quadrangle, Ala 2004-10200
" resource data file, Cordova quadrangle, Ala 2004-10205
" resource data file, Fairbanks quadrangle, A 2004-10208
" resource data file, Healy quadrangle, Alask 2004-10204
" resource data file, Hughes quadrangle, Alas 2004-10227
" resource data file, Kantishna River quadran 2004-10201
" resource data file, McCarthy quadrangle, Al 2004-10245
" resource data file, Middleton Island quadra 2004-10211
" resource data file, Nabesna quadrangle, Ala 2004-10247
" resource data file, Port Moller quadrangle, 2004-10209
" resource data file, Russian Mission quadran 2004-10210
" resource data file, Stepovak Bay quadrangle 2004-10207
" resource data file, Survey Pass quadrangle, 2004-10202
" resource data file, Taku River quadrangle, 2004-10219
" resource data file, Taylor Mountains quadra 2004-10206
" resource data file, Valdez quadrangle, Alas 2004-10216
" resource data file, Wiseman quadrangle, Ala 2004-10248
" —southeast coast, Keku Strait, Monte Carlo I 2004-9343
" , 1999-2001 ., Water quality of the Tlikakil 2004-10129
Alaska—Aleutian Islands , Atka and Amlia Islands, N 2004-9342
Alaska—Arctic Coast , Icy Cape to Nokotlek Pt ., Un 2004-9341
Albania . 2004-9424
Albemarle Sound via North Landing River or Great D 2004-9336
alcohol and health from the Secretary of Health an 2004-10054
" problems ., Assessing 2004-10052
" problems ., Assessing 2004-10053
" problems among emergency department patien 2004-10049
Alejandro Toledo on his election to the presidency 2004-10983
alert ., Bureau of Land Management monthly 2004-10372
alkali-silica reaction (ASR) ., Guidelines for the 2004-10696
"All our tomorrows" . 2004-9492
Allegations Of improper use of EPA facilities at N 2004-9750
Alleghany ' ., Viburnum x rhytidophylloides ' 2004-9193
allocation to subcommittees of budget totals for f 2004-10762
allowances or exemption from federal income tax wi 2004-9929
allowed in state policy ., Empirical support for a 2004-9574
alluvial aquifer of southeastern Arkansas ., Conju 2004-10189
alteration scars and mine-waste piles ., Questa ba 2004-10249
Alternative governance . 2004-9368
" market mechanisms for the Student Loan 2004-9596
" treatments for timber; land exchange i 2004-10903
alternatives at the Copper Bluff Mine, Hoopa Valle 2004-10156
" in the upper Charles River basin, eas 2004-10152
" to litigation . 2004-10471
alumina ., Bauxite and 2004-10298

" in the ..., U.S. trade in bauxite and 2004-10295
Aluminum 2004-10296
" in ... 2004-10294
amenazas ., Investigaciones de inteligencia de pro 2004-10410
amend Public Law 107-10 ... observer status for Ta 2004-11060
" the Higher Education Act of 1965 with Respec 2004-9249
" the Immigration and Nationality Act to Exten 2004-9250
" the Microenterprise for Self-Reliance Act of 2004-11019
Amend Chapter 10 of Title 39, United States Code, 2004-9241
" 84 of Title 5, United States Code, t 2004-9243
Amend Section 242 of the National Housing Act Rega 2004-9242
Amend Title 44, United States Code, to Transfer to 2004-9251
amending MARPOL Convention ., Protocol of 1997 2004-10749
" the Foreign Assistance Act of 1961 to aut 2004-10998
" the Foreign Assistance Act of 1961 to rea 2004-11041
" the International Organizations Immunitie 2004-10956
" the Microenterprise for Self-Reliance Act 2004-11017
" the Reclamation Project Authorization Act 2004-10798
amendment ., Balanced budget 2004-11170
" ., Crime victims constitutional 2004-11193
" to protect crime victims, S.J. Res. 1 ., 2004-11203
" to the proposed PacifiCorp Monument to O 2004-10375
amendments Act of 2003 ., Compact of Free Associat 2004-10957
" for the Powder River Basin oil and gas 2004-10374
" of 2003 ., Hydrographic services 2004-10838
" to the Foreign Intelligence Surveillanc 2004-11071
" to the New Hampshire-Vermont Interstate 2004-11128
America ., Air war over 2004-9481
" ., Annual report to Congress on the state 2004-10071
" ., Broadband access in rural 2004-10882
" ., The message is 2004-10955
" 's borders ., Using information technology 2004-11107
" 's seniors moving ., Keeping 2004-10856
" , the Federal Communications Commission, Ne 2004-11119
American education in the 21st century ., A call t 2004-9558
" martens and their prey ., Effect of fuels 2004-9149
" 's Vulnerability to Ecstasy Act of 2002 ., 2004-11166
American Broadband Competition Act of 2001 and the 2004-11084
American Jobs Creation Act of 2003 . 2004-10831
American Samoa ., Proposed change of Utah-Nevada s 2004-11128
Amlia Islands , Nazan Bay and Amlia Pass ., United 2004-9342
Amlia Pass ., United States, Alaska—Aleutian Islan 2004-9342
AN/VRC-87 /88/90 series into M1078, M1080, M1081, M 2004-9450
analyses , Black Mesa area, northeastern Arizona ., 2004-10181
analysis ., Consolidating intelligence 2004-10936
" ., Fiscal year 2002 economic impact 2004-9480
" ., Report to the Attorney General on dela 2004-10399
" of a hypersonic engine ., Multidisciplina 2004-10516
" of a transonic fan ., Flutter 2004-10510
" of ground-water levels and spring dischar 2004-10141
" of lowland flooding in western Murfreesbo 2004-10161
" of "Supporting Human Rights and Democrac 2004-11006
" of VASCAR . 2004-10737
" to model slope performance during earthqu 2004-10214
Anchorage ., Sectional aeronautical chart. 2004-10712
And Modernization Act of 2003 ., Waiving points of 2004-10832
" of 2003 ., Waiving points of 2004-10833
Andean Trade Preference Act 2004-10385
" ., Annual report on th 2004-10384
Angola 2004-9403
" , prospects for durable peace and economic r 2004-10104
Animal health hazards of concern during natural di 2004-9232
" waste disposal issues . 2004-9731
Animal-assisted therapy in counseling and school s 2004-9538
Animals in disaster. Module A, Awareness and prepa 2004-9776
" in disaster. Module B, Community planning 2004-9777
anisotropic effects on the deformation response of 2004-10519
anniversary of diplomatic relations between the Un 2004-10981
" of reestablishment of full independenc 2004-10988
Annotated bibliography on secondary special educat 2004-9521
Annual Report on International Religious Freedom . 2004-10992
anonymous ., Parents 2004-10438
answers about arthritis and exercise ., Questions 2004-10011
" about arthritis and rheumatic diseases ., 2004-10013
" about arthritis pain ., Questions and 2004-10012
" about autoimmunity., Questions & 2004-10014
" about avascular necrosis ., Questions and 2004-10022
" about Behcet's disease ., Questions and 2004-10023
" about buying a new home ., 100 questions & 2004-10074
" about— epidermolysis bullosa ., Questions 2004-10024
" about— fibromyalgia ., Questions and 2004-10006
" about gout ., Questions and 2004-10015
" about growth plate injuries ., Questions a 2004-10019
" about heritable disorders of connective ti 2004-10016
" about hip replacement ., Questions and 2004-10017
" about juvenile rheumatoid arthritis ., Que 2004-10025
" about knee problems., Questions & 2004-10003
" about Marfan syndrome ., Questions and 2004-10018
" about— psoriasis ., Questions & 2004-10027
" about Raynaud's phenomenon ., Questions an 2004-10028
" about reactive arthritis ., Questions and 2004-10020
" about rosacea ., Questions and 2004-10021
" on the use of hormones after menopause for 2004-10026
Antarctic Lithosphere Workshop ., REVEAL, REmote V 2004-10231
antenna measurement facilities at the NASA Glenn R 2004-10512
anthology ., Consumer expenditure survey 2004-10474
anthrax in USPS facilities ., Stamping out 2004-10916
" , smallpox, and other bioterrorist weapons 2004-11046
Anti-atrocity Alien Deportation Act of 2003 . 2004-10775
anti-drug efforts ., Case studies of community 2004-10400
Anti-Hoax Terrorism Act of 2001 . 2004-11112
" of 2003 . 2004-11189
Anti-Spamming Act of 2001 ., Unsolicited Commercia 2004-11089
anti-terrorism campaign ., The role of public dipl 2004-10979
Anti-Terrorism Act of 2001 ., Administration's dra 2004-11104
Anti-Terrorism Explosives Act of 2002 . 2004-11146
Antitrust in National Sports (FANS) Act of 2001 ., 2004-11115
Antitrust Division , Department of Justice ., Confi 2004-11204
aperture radar, Coachella Valley, California, 1998 2004-10154
Aphrodite', 'Helene ', and 'Minerva'., Hibiscus syr 2004-9196
apparel ., Annual statistical report on U.S. impor 2004-10383
Appeals Reorganization Act of 2001 ., Ninth Circui 2004-11155
appliances ., Current industrial reports. MA36F, M 2004-9273
applicability of that act to the European Central 2004-10956
Applicant information bulletin. 2004-10057
applicants and beneficiaries ., Annual report to C 2004-10072
application fees ., Immigration 2004-9955
" of nonlinear least-squares regression 2004-10115
" software maintenance in federal agenci 2004-9737
" ., National Medal of Technology. Compan 2004-9260
" ., National Medal of Technology. Indivi 2004-9261
applications ., Test protocol for comparative eval 2004-10397
apply for student financial aid ., How to 2004-9593
Applying agreed-upon procedures . 2004-9935
" agreed-upon procedures . 2004-9936
" agreed-upon procedures . 2004-9937
appointing the day [for the convening of the seco 2004-10836
approach ., Estimating ground-water inflow to lake 2004-10145
" for delineation of contributing areas and 2004-10117
" to streamline brownfields site assessment 2004-9663
" to the solid lubrication of foil air bear 2004-10507
approaches for adults ., Considering culture in th 2004-9527
" to Mississippi River ., United States—G 2004-9333

" , High Plains Aquifer, 2000 ., Water in 2004-10109
" , problems ., Issues, standards, success 2004-9759
appropriations committees ., Justification of esti 2004-10065
" for Agriculture; Rural Development, 2004-10839
" for defense and for the reconstruct 2004-10795
" for fiscal year 2003 ., Departments 2004-10867
" for fiscal year 2003 ., District of 2004-10865
" for fiscal year 2003 ., Energy and 2004-10866
" for fiscal year 2004 ., Department 2004-10870
" for fiscal year 2004 ., Legislative 2004-10869
" for fiscal year 2004 ., Military co 2004-10868
" for the fiscal year 2004 ., Providi 2004-10822
" for 2000 ., Department of Defense 2004-10864
" for 2004 ., Departments of Commerce 2004-10863
approval of change of status for pilot training fo 2004-11126
" of Compact of Free Associations between t 2004-10971
approve new electronic communications policy ., Me 2004-10942
April to August, 2001 ., Evaluation of tliazinon an 2004-10173
April 3, 1991); and reaffirming the special relati 2004-11067
April 16, 2002 Supreme Court decision, Ashcroft v. 2004-11137
aquatic assemblages along a gradient of urban land 2004-10122
aquatic-community structure in Village and Valley 2004-10144
aqueous solutions using high energy electron beam 2004-9642
" streams and sludge ., Electron beam treatm 2004-9640
aquifer and movement and ages of ground water dete 2004-10181
" at St. Paul, Minnesota., Cyclic injection, 2004-10113
" characteristics, water availability, and w 2004-10191
" from a constructed wetland near Lyons, Sou 2004-10130
" in east-central Florida ., Hydrogeology an 2004-10146
" in parts of middle Tennessee and northern 2004-10124
" of southeastern Arkansas ., Conjunctive-us 2004-10189
" system, Fort Irwin National Training Cente 2004-10160
" system heads in the Cypress Creek well-fie 2004-10125
" systems in Massachusetts ., Delineation of 2004-10166
" , Idaho and Washington ., Surface-water/gro 2004-10193
" , Little Colorado River Basin, and parts of 2004-10119
" , nominal date 1992 ., Classification of ir 2004-10153
" , Osage County, northeastern Oklahoma, 2001 2004-10191
" , southwestern Kansas, 2000-2001 ., Water m 2004-10179
" , 1999-2000 ., Ground-water quality beneath 2004-10186
aquifers in the Front Range Urban Corridor, Colora 2004-10155
" underlying the San Lorenzo and San Leandr 2004-10158
Arabia Mountain National Heritage Area Act 2004-10803
Arabia Terra , Mars ., Geologic map transecting the 2004-10283
Arafat Accountability Act ., Middle East Peace Com 2004-11018
architecture efforts ., Federal Bureau of Investig 2004-9932
archived data ., Teaching science through inquiry 2004-9623
Arctic grayling (Thymallus arcticus) collected in 2004-10226
" research of the United States . 2004-10549
arcticus) collected in 2000 and 2001 from the Fort 2004-10226
area chart. Atlanta., VFR terminal 2004-10726
" chart. Boston., VFR terminal 2004-10727
" chart. Kansas City., VFR terminal 2004-10728
" chart. Los Angeles., VFR terminal 2004-10729
" chart. New Orleans., VFR terminal 2004-10730
" chart. New York., VFR terminal 2004-10731
" chart. San Diego., VFR terminal 2004-10733
" chart. Seattle., VFR terminal 2004-10734
" chart. St Louis., VFR terminal 2004-10732
" charts)., North Pacific route chart (2004-10711
" network (LAN) ., Security of Science and Ecos 2004-9723
" network security threat assessment ., BACnet 2004-9301
" networks for school districts ., Wireless wid 2004-9587
" networks (LANs) ., Security of Region IV loca 2004-9724
" networks (LANs) ., Security of Small Purchase 2004-9727
" , Hixson, Tennessee ., Hydrogeology and ground 2004-10126
" , northeastern Arizona ., Hydrogeology of the 2004-10181
" , West-Central Florida ., Testing the sensitiv 2004-10125
areas ., [De Soto National Forest and other adjace 2004-10267
" ., Supporting adolescent literacy across the 2004-9550
" and zones of transport to selected public-su 2004-10117
" irrigated using ground water in 1998, middle 2004-10188
" of four lakes in northern Wisconsin, 1999-20 2004-10176
" of recent residential and commercial develop 2004-10151
" of the East Bay Plain, Alameda County, Calif 2004-10158
" on western Cape Cod, Massachusetts ., Simula 2004-10133
" ., [Deerlodge National Forest and Lolo Nati 2004-10252
" ., [Deerlodge National Forest and Lolo Nati 2004-10253
" ., [Deerlodge National Forest and Lolo Nati 2004-10254
" ., [Deerlodge National Forest and Lolo Nati 2004-10255
" ., [Deerlodge National Forest and Lolo Nati 2004-10256
" ., [Deerlodge National Forest and Lolo Nati 2004-10257
" ., [Deerlodge National Forest and Lolo Nati 2004-10258
" ., [Deerlodge National Forest and Lolo Nati 2004-10259
" ., [Deerlodge National Forest and Lolo Nati 2004-10260
" ., [Deerlodge National Forest and Lolo Nati 2004-10261
" ., [Deerlodge National Forest and Lolo Nati 2004-10262
" ., [Deerlodge National Forest and Lolo Nati 2004-10263
" ., [Deerlodge National Forest and Lolo Nati 2004-10264
" ., [Deerlodge National Forest and Lolo Nati 2004-10265
" ., [Deerlodge National Forest and Lolo Nati 2004-10266
" ., [Deerlodge National Forest, Beaverhead N 2004-10251
" , 1995 ., [Mendocino National Forest (Calif. 2004-10269
" , 2002 ., [Lassen National Forest, Plumas Na 2004-10268
" , 2002 ., [Santa Fe National Forest, N.M. an 2004-10270
" , 2002 ., [Santa Fe National Forest, N.M. an 2004-10271
" , 2002 ., [Santa Fe National Forest, N.M. an 2004-10272
" , 2002 ., [Santa Fe National Forest, N.M. an 2004-10273
" , 2002 ., [Santa Fe National Forest, N.M. an 2004-10274
Argentina 2004-10571
Arizona ., Hydrogeology of the D aquifer and movem 2004-10181
" ., Observations of environmental change in 2004-10123
" ., Six aeromagnetic surveys in California, 2004-10213
" and New Mexico ., Generalized hydrogeology 2004-10119
" and northern Mexico, through 1998 ., Asses 2004-10171
" cooperative snow survey data of federal-st 2004-9187
" , 1992-99 ., Variations in sand storage mea 2004-10174
" , 2001-02 ., Water-quality data for Walnut 2004-10241
Arizona; Payment in Lieu of Taxes Program; and Val 2004-10903
Arkansas ., Conjunctive-use optimization model of 2004-10189
" ., Simulations of floodflows on the White 2004-10157
" ., Soil survey of Woodruff County, 2004-9169
" air enforcement data ., Region 6's oversi 2004-9719
Armed Services , House of Representatives, One Hund 2004-10871
Armenia , Azerbaijan, and Georgia . 2004-9426
arms control ., Arms control without 2004-9494
" control without arms control . 2004-9494
Arms Act ., Protection of Lawful Commerce in 2004-11180
army installations, 1941-1987 ., The U.S. Army Cor 2004-9468
" linguist . 2004-9451
" professional expertise and jurisdictions . 2004-9453
Army Corps of Engineers ., U.S. 2004-9458
" of Engineers and environmental issues i 2004-9462
" of Engineers and natural resources mana 2004-9468
Arrestee Drug Abuse Monitoring Program 2004-10396
Arrestees and guns . 2004-10395
art in peacemaking ., The 2004-10547
arteriovenosas y otras lesiones vasculares del sis 2004-9995
arthritis ., Questions and answers about juvenile 2004-10025
" ., Questions and answers about reactive 2004-10020
" and exercise ., Questions and answers ab 2004-10011
" and rheumatic diseases ., Questions and 2004-10013
" pain ., Questions and answers about 2004-10012
" ., Rheumatoid 2004-10009
Arthur Maass papers ., Register of the 2004-9467

arts ., Learning through the 2004-10546
" and performances for prevention . 2004-10454
asbestos supply and consumption trends from 1900 t 2004-10236
Ashcroft v. Free Speech Coalition ., Enhancing chi 2004-11137
Ashly quadrangle, Louisiana—Mississippi . 2004-10278
Asia . 2004-10572
" . 2004-10573
" and the Pacific ., U.S. security policy in 2004-11051
" and the Pacific ., U.S. security policy in 2004-11052
Asia Pacific Parliamentary Forum ; amend Public Law 2004-11060
ask when choosing a financial planner ., 10 questi 2004-9978
asked questions., Frequently 2004-10482
asociarse con el gobierno federal ., Guia para las 2004-10558
aspect ., Southern 2004-9161
aspects of the Federal Reserve Board/Department of 2004-11139
ASR) ., Guidelines for the use of lithium to mitig 2004-10696
assemblages along a gradient of urban land use in 2004-10122
Assessing alcohol problems . 2004-10052
" alcohol problems . 2004-10053
" young readers ., Effective practices for 2004-9547
assessment ., BACnet wide area network security th 2004-9301
" ., Food security 2004-9226
" ., Food security 2004-9227
" ., Proposed guidelines for ecological r 2004-9667
" ., Region/ORD workshop on cumulative ri 2004-9633
" ., Situation and outlook series. Food s 2004-9225
" and cleanup ., Using the triad approach 2004-9663
" and comparison of 1976-77 and 2002 wate 2004-10196
" for an amendment to the proposed Pacifi 2004-10375
" investigations ., Protective intelligen 2004-10409
" of concrete nuclear structures consider 2004-9305
" of controls over emergency removal acti 2004-9721
" of Cuba broadcasting ., An 2004-10962
" of metal sources in upper Beaver Creek 2004-10185
" of selected inorganic constituents in s 2004-10171
" of shallow aquifers in the Front Range 2004-10155
" program ., The U.S. EPA's regional vuln 2004-9666
" results summary ., Carboniferous-Rotlie 2004-10108
" —synthesis and characterization ., Trich 2004-9664
assessments ., Alaska marine mammal stock 2004-9329
" ., Alaska marine mammal stock 2004-9330
assistance agreement No. CR827181-01 ., Costs clai 2004-9668
" agreements . 2004-9689
" agreements . 2004-9698
" agreements ., EPA's controls over 2004-9770
" agreements ., EPA's training 2004-9705
" following military operations ., Humani 2004-10927
" for Ethiopia and Eritrea if those count 2004-10989
" for the poorest people in developing co 2004-11017
" grant programs ., State crime victim co 2004-10465
" grant programs., State crime victim com 2004-10462
" program ., Region 5's air enforcement a 2004-9740
" program (DEA) ., Dependents' educationa 2004-10744
" programs ., Consolidated review of the 2004-9715
" programs in Europe ., U.S. 2004-10963
" programs under those acts, and for othe 2004-11017
" records from the DMA, DMEA, OME mineral 2004-10240
" to prevent, treat, and monitor HIV/AIDS 2004-10998
" treaty with Japan ., Mutual legal 2004-10752
" ., Catalog of federal domestic 2004-10561
Assistance Act , and for Other Purposes., An Act to 2004-9247
Assistant Attorney General , Antitrust Division, De 2004-11204
assurance program ., Region 6's enforcement and co 2004-9741
Astronaut protection from solar event of August 4, 2004-10540
Atchafalaya National Wildlife Refuge . 2004-10319
Atka and Amlia Islands, Nazan Bay and Amlia Pass 2004-9342
Atlanta ., VFR terminal area chart. 2004-10726
Atlantic coastal plain of South Carolina, USA ., N 2004-10222
Atlantic Coast. Cape Cod to Sandy Hook., United St 2004-9349
Atlantic Coast. Cape Henry to Key West., United St 2004-9350
Atlantic Coast. Gulf of Mexico, Puerto Rico, and V 2004-9351
" of Mexico, Puerto Rico, and V 2004-9352
Atmospheric Administration Reauthorization Act of 2004-10784
Atopic dermatitis . 2004-10010
attack and international law ., Computer network 2004-9475
" on the United States ., The western hemisph 2004-11068
attenuata 'Sunny Foster'., Ilex x 2004-9217
attitudes toward school and college ., Impact of t 2004-9600
Attorney General on delays in forensic DNA analysi 2004-10399
attorneys ' fees and managing fee litigation ., Awa 2004-10470
audit ., Follow-up 2004-9701
" guide . 2004-9592
" guide . 2004-9923
" of Region 9's administration of the Californ 2004-9714
" of Region 9's controls over Superfund oversi 2004-9688
" of SEMATECH's financial statements for ..., 2004-9864
" of Superfund cooperative agreement number CR 2004-9769
" on Region 3's billing of Superfund oversight 2004-9720
" on the Center for Chesapeake Communities ., 2004-9684
" on the Maryland Department of the Environmen 2004-9725
" plan ., Office of Inspector General's (OIG) 2004-9758
" report of grant numbers EQ-993391-01 and EQ- 2004-9687
" . Expenditures by ... independent counsels ., 2004-9863
" . Independent counsel expenditures for the si 2004-9862
" . Independent counsel expenditures for the si 2004-9867
" . Review of the audit of SEMATECH's financial 2004-9864
auditing ., Accounting and 2004-9966
" ., Accounting and 2004-9967
augment reading development ., Upgrading preparato 2004-9571
August 4, 1972 ., Astronaut protection from solar 2004-10540
August 2000 ., Metal concentrations and sources in 2004-10135
August, 2001 ., Evaluation of diazinon and chlorpy 2004-10173
" - June 2002 ., Flow velocity, water te 2004-10243
Austin Avenue radiation site ., Replacement housin 2004-9710
Australia ., Explanation of proposed protocol to t 2004-11215
Australian-U.S . security relationship ., The futur 2004-9452
Authority and rules of Senate committees . 2004-10748
" data ., MARC 21 concise format for 2004-10493
" of the Federal Trade Commission to Estab 2004-9240
" over the Individuals Responsible for Pre 2004-9251
" to enact choice programs ., Supreme Cour 2004-11160
Authorization for use of military force against Ir 2004-11014
"); and the sense of Congress that the 2004-10997
authorize assistance to prevent, treat, and monito 2004-10998
authorized programs before the Committee on Armed 2004-10871
" to provide irrigation water under the M 2004-10798
autoimmunity ., Questions & answers about 2004-10014
automation fund annual report ., Judiciary 2004-10466
automobile industry annual ... report on selected 2004-10382
automotive technology and fuel economy trends thro 2004-9660
availability , and water quality of the Quaternary 2004-10191
available for selection by depository libraries ., 2004-9975
avascular necrosis ., Questions and answers about 2004-10022
Avenida Sanchez Osorio in Carolina, Puerto Rico, a 2004-9248
average ., Employment and wages, annual 2004-10475
" temperature data ., Great Lakes states mon 2004-9316
aviation and port security ., Posthearing question 2004-9957
" regulations. Part 39, Airworthiness direc 2004-10706
" security . 2004-9851
" security . 2004-9858

" security . 2004-9915
award for smart growth achievement, 2002 ., Nation 2004-9634
awarded to a major EPA contractor ., Agency's mana 2004-9751
" to Bridgeport, Connecticut ., Monitoring a 2004-9939
" to Center for Environment, Commerce & Ener 2004-9687
" to the Quinault Indian Nation under United 2004-10808
Awarding attorneys' fees and managing fee litigati 2004-10470
awards ., Extramural research and training 2004-9993
awareness and educating the public ., Raising 2004-10455
" and preparedness ., Animals in disaster. 2004-9776
axis of evil ., Russia's policies toward the 2004-11048
Azerbaijan , and Georgia ., Armenia, 2004-9426

B

B.C .-1991 A.D., Catalog of significant earthquakes 2004-9326
baby ., Safe sleep for your 2004-9991
Background note, Burkina Faso . 2004-10624
" note, Finland . 2004-10625
" note, Serbia and Montenegro . 2004-10626
backward , looking forward ., Looking 2004-10523
Backyard conservation . 2004-9139
BACnet wide area network security threat assessmen 2004-9301
bacteria in streams and survival in land-applied p 2004-10194
Badlands National Park ., Geology of 2004-10218
Bail Bond Fairness Act of 2001 . 2004-11169
balance model of the orificed hollow cathode ., A 2004-10515
Balanced and restorative justice . 2004-10428
" and Restorative Justice Project (BARJ) . 2004-10429
" budget amendment . 2004-11170
balancing act of adult life ., The 2004-9525
Balkans and effectiveness of de facto partition ., 2004-9490
Bangladesh . 2004-10574
" . 2004-9446
bank and financial holding companies' engagement i 2004-10873
Bankruptcy Abuse Prevention and Consumer Protectio 2004-11074
Barite . 2004-10297
barriers to Superfund site cleanups ., Review of 2004-9747
basadas en la fe y comunitarias sobre como asociar 2004-10558
based on data collected as part of the MARMAP Ship 2004-9318
" on Enzyme-Linked Immunosorbent Assay (ELISA) 2004-10167
" on fabrication and test experience with a ca 2004-10539
baseline and pre-mining ground-water quality inves 2004-10249
Basic equations for the modeling of gallium nitrid 2004-10517
" fixed sites in south-central Texas, 1996-98 2004-10239
basin upstream from Jerome, Missouri, including th 2004-10178
" , Alabama and Tennessee, 1999 ., Response of 2004-10162
" , California, National-Water Quality Assessme 2004-10147
" , eastern Massachusetts ., Simulation of grou 2004-10152
" , Grand County, Colorado, water years 1991-20 2004-10172
" , Massachusetts., Tracking polychlorinated bi 2004-10291
" , Montana ., Water-quality, bed-sediment, and 2004-10250
" , Nevada and California ., Stratigraphic infe 2004-10224
" , North Carolina, 2000-02 ., Suspended sedime 2004-10183
" , north-central Nevada ., Ground-water use, 1 2004-10188
" , Okanogan County, Washington ., Hydrogeology 2004-10195
" , Rhode Island ., Sources of sodium and chlor 2004-10136
" , southwestern Missouri, 2001-2002 ., Surviva 2004-10194
" , Ventura County, California ., Simulation of 2004-10131
" , 1997 ., Water quality of springs in the Val 2004-10143
basin-filling rocks of the Pahrump Valley basin, N 2004-10224
basins , Colorado Springs and vicinity, Colorado, 1 2004-10128
" , southwestern Mojave Desert, California ., 2004-10164
Bat inventory of the Point Loma Peninsula includin 2004-10105
Batten ., Enfermedad de 2004-9996
Bauxite and alumina . 2004-10298
" and alumina in the ..., U.S. trade in 2004-10295
Bay City , Michigan ., The establishment of the Nat 2004-9744
Bayfield County , Wisconsin, 1999-2001 ., Simulatio 2004-10175
Bayou Sauvage National Wildlife Refuge . 2004-10320
beam irradiation ., Removal of phenol from aqueous 2004-9642
" treatment for removal of trichloroethylene an 2004-9651
" treatment for the removal of benzene and tuol 2004-9640
Bear Dunes ; recreational fee demonstration; and sc 2004-10902
bearings for oil-free turbomachinery ., A systems 2004-10507
Beaufort Sea ., Aerial surveys of endangered whale 2004-10377
Beaufortian stratigraphic plays in the National Pe 2004-10221
Beaver Creek watershed, Shoshone County, Idaho, Ma 2004-10185
Beaverhead National Forest , Mont., Bitterroot Nati 2004-10251
bed load in three tributaries to Lake Emory in the 2004-10183
" reactor ., Spouted 2004-9641
" (VTB) ., Studies of fingerprint matching using 2004-9303
bed-sediment , and biological data (October 1997 th 2004-10250
beds of twisted tapes ., Visualization of flows in 2004-10506
behavior ., Developmental pathways in boys' disrup 2004-10439
" ., How police supervisory styles influenc 2004-10413
" in a simulated low pressure turbine ., Ex 2004-10504
" of hi-nicalon fiber-reinforced celsian ma 2004-10502
behavioral consultation with Hispanic parents ., I 2004-9576
" disorders ., Interactive Peer Coaching/ 2004-9566
Behcet 's disease ., Questions and answers about 2004-10023
Belarus and Moldova . 2004-9427
Belize ., Guyana and 2004-9416
Bench-scale flammability measures for electronic e 2004-9306
beneath irrigated agriculture in the central High 2004-10186
" Red Brook Harbor, Cape Cod, Massachusetts, 2004-10138
beneficiaries ., Annual report to Congress, civil 2004-10072
beneficios ., Seguro social, como el trabajo afect 2004-10656
" ., Seguro social, comprendiendo los 2004-10667
" de incapacidad ., Seguro social, lo que 2004-10649
" de incapacidad., Seguro social, lo que 2004-10651
" de jubilacion., Seguro social 2004-10631
" de jubilacion ., Seguro social 2004-10653
" de jubilacion o sobrevivientes ., Segur 2004-10646
" de seguro social en el ..., Dias de pag 2004-10659
" ., Seguro social, como el trabajo afecta 2004-10640
" ., Seguro social, comprendiendo los 2004-10639
benefit payments ., Schedule of social security 2004-10658
benefits ., Medical 2004-10481
" ., Social security, how work affects your 2004-10655
" ., Social security, retirement 2004-10652
" ., Social Security, understanding the 2004-10666
" ., What you need to know when you get dis 2004-10648
" ., What you need to know when you get ret 2004-10645
" of the National Weather Service river and 2004-9321
" of today's digital rights management (DRM 2004-11134
" under the Survivors' and Dependents' Educ 2004-10745
" ., Social security, how work affects your 2004-10641
" ., Social security retirement 2004-10632
" ., Social Security, understanding the 2004-10638
" ., Social security, what you need to know 2004-10647
" ., Social security, what you need to know 2004-10650
Benefits Parity Act of 2003 ., Federal Law Enforce 2004-10773
benthic habitat GIS for the Channel Islands Nation 2004-10238
benzene and tuolene from aqueous streams and sludg 2004-9640
Bettles quadrangle, Alaska ., Alaska resource data 2004-10225
Bhutan ., Nepal and 2004-9388
bibliographic data ., MARC 21 concise format for 2004-10487
" data ., MARC 21 concise format for 2004-10489
" data ., MARC 21 format for 2004-10488
bibliographies index ., Subject 2004-9964
bibliography index., Subject 2004-9965
" on secondary special education and tr 2004-9521
" on the distribution, properties, and 2004-10232
" , 1962-2001 ., FAA vertical flight 2004-10708
Bicycle safety . 2004-10738

bicycles to airplanes ., The Wright brothers from 2004-9483
Biennial hazardous waste data . 2004-9734
billing and collection of accounts receivable ., R 2004-9732
" of Superfund oversight costs ., Report of 2004-9720
billings ., Audit of Region 9's controls over Supe 2004-9688
billion for low-income senior housing not reaching 2004-10855
bills ., House military naturalization 2004-11179
Bimodal'' NTR and LANTR propulsion ., Vehicle and 2004-10505
biocatalysis program annual report, FY 1990 ., Cat 2004-10529
Biodegradation potential of chlorinated solvents i 2004-10118
biological and chemical terrorism ., The public he 2004-10041
" data (October 1997 through September 19 2004-10250
" terrorism, and chemical warfare ., Loos 2004-11025
biologics community ., Report to the 2004-10031
bioremediation system ., Two-zone PCE 2004-9649
bioslurry treatment ., Innovative methods for 2004-9650
Bioterrorism . 2004-9854
bioterrorist weapons ., Russia, Iraq, and other po 2004-11046
biphenyls in the Millers River basin, Massachusett 2004-10291
Bird feeding . 2004-10364
Birmingham , Jefferson County, Alabama, 2000-01 ., 2004-10144
Biscayne Bay , southeastern Florida ., Simulation o 2004-10116
Black ., 1992 economic census. Survey of minority- 2004-9288
" male in college ., Strategies for educating 2004-9607
Black Mesa area, northeastern Arizona ., Hydrogeol 2004-10181
blackouts for the nation's cybersecurity and criti 2004-9953
blade unsteady pressure measurement in the NASA tr 2004-10513
Bleckley , Dodge, and Telfair counties, Georgia ., 2004-9170
blind and physically handicapped individuals ., Mu 2004-10486
Blood Institute ., Report of the Director, National 2004-9990
Blue Lagoon ' ., Juniperus conferta ' 2004-9198
Blush ' and 'Burgundy'., Loropetalum chinense var. 2004-9199
board decision-making ., Improving school 2004-9556
" of Education ., Brown v. 2004-10310
Bolivia . 2004-9406
bonds issued by the government of American Samoa . 2004-11128
book ., FY ... loan programs data 2004-9511
" ., National Center for Environmental Health i 2004-10047
" ., Red 2004-10642
" club plus . 2004-9548
Boone County , Missouri ., Soil survey of 2004-9173
Boot camps for juvenile offenders . 2004-10443
border between the two, To limit United States ass 2004-10989
" security . 2004-9844
" security ., The impact of the drug trade on 2004-10935
Border Protection ., Department of Homeland Securi 2004-9958
borders ., Using information technology to secure 2004-11107
borehole data of Tertiary basin-filling rocks of t 2004-10224
Born-Alive Infants Protection Act of 2001 . 2004-11097
Bossier City quadrangle, Louisiana . 2004-10281
Boston ., VFR terminal area chart. 2004-10727
Boulder Creek Watershed , Colorado, during high-flo 2004-10170
Boundaries of the Mount Naomi Wilderness Area, and 2004-9246
boundary layer behavior in a simulated low pressur 2004-10504
" points on southeastern Washington streams 2004-10169
" zone, Arabia Terra, Mars ., Geologic map 2004-10283
" ; amendments to the New Hampshire-Vermont 2004-11128
Bounding the global war on terrorism . 2004-9454
boys ' disruptive and delinquent behavior ., Develo 2004-10439
branch appropriations for fiscal year 2004 ., Legi 2004-10869
Brandywine ' ., Acer rubrum ' 2004-9190
Brazil . 2004-9374
Brazos County , Texas ., Soil survey of 2004-9174
breach of duty ., Self-dealing and 2004-10937
breast cancer ., What you need to know about 2004-9985
Bridge Management Information Systems Laboratory . 2004-10698
Bridgeport , Connecticut ., Monitoring and oversigh 2004-9939
bridges in South Dakota ., Evaluation of factors a 2004-10137
Bridging the Imjin . 2004-9465
" the information technology divide in Afri 2004-11008
brief ., The Interior budget in 2004-10101
briefs ., Annual research 2004-10524
Bringing common sense to health care regulation . 2004-9979
Broadband access in rural America . 2004-10882
Broadband Competition and Incentives Act of 2001 . 2004-11084
Broadband Deployment Act of 2001 ., Internet Freed 2004-11083
broadcast satellite service and competition in the 2004-11114
" schedules., Worldwide marine radiofacsim 2004-9324
broadcasting ., An assessment of Cuba 2004-10962
brokerage and management markets ., Administrative 2004-11139
" and property management ., Impact on con 2004-10873
Brookian stratigraphic plays in the National Petro 2004-10220
brothers and beyond., The Wright 2004-9482
" from bicycles to airplanes ., The Wright 2004-9483
Broward and Palm Beach Counties, Florida ., Determ 2004-10199
Brown v. Board of Education . 2004-10310
brownfields site assessment and cleanup ., Using t 2004-9663
Brownsville ., Sectional aeronautical chart. 2004-10713
brutal crackdown on dissidents ., Castro's 2004-10965
budget ., Federal 2004-9846
" ., National Transportation Safety Board ... 2004-10686
" amendment ., Balanced 2004-11170
" for fiscal year 2004 ., Concurrent resoluti 2004-10877
" for the C aquifer, Little Colorado River Ba 2004-10119
" for the U.S. Department of Labor ., Preside 2004-11223
" in brief ., The Interior 2004-10101
" process ., EPA's changing 2004-9745
" request for FY 2003 ., The president's inte 2004-11039
" totals for fiscal year 2004 ., Further revi 2004-10762
" , U.S. House of Representatives., Activities 2004-10793
Building a level playing field . 2004-9524
Bulgaria . 2004-9444
" ; and regarding the man-made famine that o 2004-10981
bulletin ., Customs 2004-10683
" ., Federal reserve 2004-9810
" ., Fungal treatment 2004-9653
" ., Quarterly 2004-10678
" ., Statistics of income. 2004-10671
" and decisions ., Customs 2004-10090
" and decisions ., Customs 2004-10091
" ., Applicant information 2004-10057
" ., The climate 2004-9323
" ., The IRS research 2004-10672
bullosa ., Questions and answers about— epidermoly 2004-10024
Bullying . 2004-9539
Burgundy '., Loropetalum chinense var. rubrum 'Blus 2004-9199
Burkina Faso ., Background note, 2004-10624
Burma ., A review of the development of democracy 2004-10911
" ., Recent developments in 2004-10964
Burma (Myanma). 2004-10575
Burmese Freedom and Democracy Act of 2003, and Mil 2004-10982
bus regulation with a flywheel energy storage syst 2004-10514
business enterprises. Black ., 1992 economic censu 2004-9288
" information security manual ., Clean Air 2004-9661
" innovation ., Patent reexamination and sm 2004-11141
" modernization . 2004-9897
" modernization . 2004-9902
" modernization . 2004-9916
" reports. Annual survey of communication s 2004-9265
" reports. Annual survey of communication s 2004-9266
" travelers to Nigeria ., Tips for 2004-10619
Business Programs annual report . 2004-9234

businesses ., HUD's "Legislative guidebook" and 2004-11130
" , including minority-owned businesses ., 2004-11130
buying a new home ., 100 questions & answers about 2004-10074

C

C. Stewart Verdery, Jr . and Michael J. Garcia ., N 2004-10938
Cabinet members of foreign governments ., Chiefs o 2004-10611
" members of foreign governments ., Chiefs o 2004-10612
Cabrillo National Monument ., Bat inventory of the 2004-10105
calibration of a 3-D multiphase flow simulation ., 2004-10212
California ., Data report for the main line of the 2004-10237
" ., Hydrogeology and geochemistry of aqu 2004-10158
" ., Probability distributions of hydraul 2004-10149
" ., Rainfall and groundwater level monit 2004-10217
" ., Reconnaissance of acid drainage sour 2004-10156
" ., Regional water table (2000) and grou 2004-10164
" ., Simulation of ground-water flow in t 2004-10160
" ., Simulation of ground-water/surface-w 2004-10131
" ., Stratigraphic inferences derived fro 2004-10224
" air compliance and enforcement program 2004-9714
" cooperative snow survey data of federal 2004-9166
" water supply . 2004-11208
" , April to August, 2001 ., Evaluation of 2004-10173
" , during 2000 ., Hydrology and chemistry 2004-10148
" , National-Water Quality Assessment, 199 2004-10147
" , Nevada, and Arizona ., Six aeromagneti 2004-10213
" , 1960-2000 ., Trend analysis of ground- 2004-10141
" , 1997-2001 ., Estimated ground-water di 2004-10197
" , 1998-2000 ., Detection and measurement 2004-10154
California State Fisheries Reserves ., Nearshore b 2004-10238
call to action for American education in the 21st 2004-9558
calling for an end to the sexual exploitation of r 2004-10972
Cambell ., Potential congressional responses to th 2004-11192
cambios en ... ., Seguro social 2004-10636
" en ..., Seguro social, 2004-10669
Cambodia . 2004-9398
Camellia oleifera 'Lu Shan Snow' . 2004-9207
Camellia 'Polar Ice', 'Snow Flurry', 'Winter 's Hop 2004-9212
campaign ., The role of public diplomacy in suppor 2004-10979
" against child labor ., Advancing the 2004-10478
" finance legislation restricting freedom o 2004-11085
camps for juvenile offenders ., Boot 2004-10443
Canada ., Tips for travelers to 2004-10616
Canada Safe Third Country Agreement ., United Stat 2004-11168
Canal-lining demonstration project year 10 final r 2004-10304
cancer ., Understanding treatment choices for pros 2004-9986
" ., What you need to know about breast 2004-9985
" research ., The nation's investment in 2004-9988
canoe /kayak trail ., Lower Suwannee National Wildl 2004-10329
capabilities for designing human missions ., Guide 2004-10521
" , user requirements and impacts ., Pre 2004-9320
capacity ., Current industrial reports. MQ-C1, Sur 2004-9268
Cape Charles to Norfolk Harbor ., United States—ea 2004-9337
Cape Cod , Massachusetts ., Simulated changes in th 2004-10133
" , Massachusetts, 2000 ., Detection of fres 2004-10138
capital ., Human 2004-9860
" ., Human 2004-9875
" and accountability ., Matching 2004-10910
" expenditures, inventories and supplemental 2004-9263
" investment in Indian country . 2004-10875
carbon and heavy metal contaminated soil ., Proces 2004-9648
carbon-carbon composite prototype heat pipe ., Des 2004-10539
carbonate aquifer in parts of middle Tennessee and 2004-10124
Carboniferous-Rotliegend total petroleum system de 2004-10108
card ., EPA's use of the government purchase 2004-9773
cards ., Purchase 2004-9903
" ., Travel 2004-9849
care ., VA health 2004-9892
" coverage directory for people with Medicare . 2004-10064
" litigation reform ., Health 2004-11157
" more affordable ., H.R. 1231, making health 2004-10925
" regulation ., Bringing common sense to health 2004-9979
career and technical education ., Students with di 2004-9526
Caribbean ., Tips for travelers to the 2004-10617
Caribbean Basin Economic Recovery Act . 2004-10388
" . 2004-10389
Caribbean National Forest/Luquillo Experimental Fo , 1973-2000 ., Histories of Puerto Rican parrot ne 2004-9157
carlcephalum 'Cayuga' ., Viburnum x 2004-9200
Carolina , Puerto Rico, as the "Roberto Clemente W 2004-9248
carpiano ., Sindrome del tunel 2004-9997
Carpinteria and Montecito Water Distribution Syste 2004-10804
cascade ., Methodology of blade unsteady pressure 2004-10513
case and public school accessibility ., The Garret 2004-9585
" needs for housing, 1978-1999 ., Trends in wor 2004-10077
" processing statistics., Comparing 2004-10414
" studies of community anti-drug efforts . 2004-10400
casehandling manual., National Labor Relations Boa 2004-10495
CASEI Project . 2004-9579
Caspian region ., The Caucasus and 2004-10966
Castro 's brutal crackdown on dissidents . 2004-10965
catalog ., EPA national publications 2004-9637
" ., EPA national publications 2004-9638
" of federal domestic assistance. 2004-10561
" of publications of the National Center for 2004-10036
" of significant earthquakes, 2150 B.C.-1991 2004-9326
Catalogue of data and report of data exchange . 2004-9325
Catalysis and biocatalysis program annual report, 2004-10529
catalyst for peace ., Economic development and int 2004-10985
catastrophic loss using a web-based economics expe 2004-10114
catcher '., Prunus 'Dream 2004-9203
catchment size for Florida lakes in mantled karst 2004-10120
cathode ., A particle and energy balance model of 2004-10515
Caucasus and Caspian region ., The 2004-10966
" and Central Asia., The 2004-10576
causes of injuries ., International classification 2004-10039
" of wetland loss at Madison Bay, Terrebonne 2004-10229
" , Consequences, and Remedies" ., Abstracts 2004-10303
Cave Springs area, Hixson, Tennessee ., Hydrogeolo 2004-10126
Cayuga ' ., Viburnum x carlcephalum ' 2004-9200
CDC injury research agenda . 2004-10051
" 's short version of the ICECI . 2004-10040
celsian matrix composites ., Effects of interface 2004-10502
cement or concrete ., Increased use of recovered m 2004-10764
census . Survey of minority-owned business enterpri 2004-9288
Centennial Trail ., The 2004-10346
center ., Pompeys Pillar interpretive 2004-10376
" for Chesapeake Communities ., Report of aud 2004-9684
" for Computational Structures Technology . 2004-10531
" for Environment, Commerce & Energy ., Final 2004-9687
Centers for Medicare and Medicaid ., Department of 2004-9960
" for Medicare and Medicaid Services ., Depa 2004-9940
" for Medicare and Medicaid Services ., Depa 2004-9941
" for Medicare and Medicaid Services ., Depa 2004-9942
" for Medicare and Medicaid Services ., Depa 2004-9944
" for Medicare and Medicaid Services ., Depa 2004-9945
" in the United States ., Federal libraries 2004-9625
" of the U.S. Department of Education ., Hig 2004-9544
central ., Malformaciones arteriovenosas y otras l 2004-9995

" and South America., Tips for travelers to 2004-10621
" Florida using the isotope mass-balance app 2004-10145
" High Plains aquifer, southwestern Kansas, 2004-10179
" High Plains aquifer, 1999-2000 ., Ground-w 2004-10186
Central Arizona Basins Study Area , Arizona and nor 2004-10171
Central Asia ., Silencing 2004-10958
" ., The Caucasus and 2004-10576
Central Balkan region. 2004-10577
Central Mississippi refuges . 2004-10321
" refuges . 2004-10322
century ., A call to action for American education 2004-9558
" ., National security challenges for the 21 2004-9455
" ., The U.S. Army Corps of Engineers and en 2004-9462
Cercis Chinensis 'Don Egolf ' . 2004-9218
ceremony unveiling the portrait of the Honorable T 2004-10860
Certain Federal Annuity Computations Are Adjusted 2004-9243
Certain Policies , Schedules, and Programs, and for 2004-9241
CH-25 ., World aeronautical chart. 2004-10735
Chad . 2004-10578
" 2004-9438
Chad-Cameroon pipeline ., The 2004-11031
chain of recovery for acute stroke in your communi 2004-9994
Chairman , Committee on Environment and Public Work 2004-9764
challenged at Waterside Mall ., Minimizing risk fo 2004-9753
challenges for the 21st century ., National securi 2004-9455
" of international education ., Current 2004-9606
change ., Western forests, fire risk, and climate 2004-9146
" in Grand Canyon, Arizona ., Observations of 2004-10123
" of status for pilot training for terrorist 2004-11126
" of Utah-Nevada state boundary; amendments t 2004-11128
changes in the Mojave River and the Morongo ground 2004-10164
" in the sources of ground water for public- 2004-10133
" with time ., Lewis and Clark's observation 2004-10111
changing budget process ., EPA's 2004-9745
" channels . 2004-9537
Channel Islands National Sanctuary and southern Ca 2004-10238
channels ., Changing 2004-9537
chapter 35 of Title 38 U.S. Code ., Summary of edu 2004-10745
characteristics and configuration within three dam 2004-10127
" of the Lower Floridan aquifer in e 2004-10146
" of the 100 largest public elementa 2004-9626
" to the composition of aquatic asse 2004-10122
" , water availability, and water qua 2004-10191
characterization ., Trichloroethylene health risk 2004-9664
charitable choice programs ., State and local impl 2004-11078
Charles River basin, eastern Massachusetts ., Simu 2004-10152
" , Massachusetts ., Potential effects 2004-10150
Charles River Watershed , Massachusetts, 1999-2000 2004-10132
Charm ' ., Camellia 'Polar Ice', 'Snow Flurry', 'Wi 2004-9212
chart (Area charts)., North Pacific route 2004-10711
" . Anchorage., Sectional aeronautical 2004-10712
" . Atlanta., VFR terminal area 2004-10726
" . Boston., VFR terminal area 2004-10727
" . Brownsville., Sectional aeronautical 2004-10713
" . CH-25., World aeronautical 2004-10735
" . Cincinnati., Sectional aeronautical 2004-10714
" . Composite., North Pacific route 2004-10710
" . Fairbanks., Sectional aeronautical 2004-10715
" . Green Bay., Sectional aeronautical 2004-10716
" . Kansas City., Sectional aeronautical 2004-10717
" . Kansas City., VFR terminal area 2004-10728
" . Los Angeles., Sectional aeronautical 2004-10718
" . Los Angeles., VFR terminal area 2004-10729
" . New Orleans., Sectional aeronautical 2004-10719
" . New Orleans., VFR terminal area 2004-10730
" . New York., Sectional aeronautical 2004-10720
" . New York., VFR terminal area 2004-10731
" . San Antonio., Sectional aeronautical 2004-10722
" . San Diego., VFR terminal area 2004-10733
" . Seattle., Sectional aeronautical 2004-10723
" . Seattle., VFR terminal area 2004-10734
" . Seward., Sectional aeronautical 2004-10724
" . St Louis., Sectional aeronautical 2004-10721
" . St Louis., VFR terminal area 2004-10732
" . Wichita., Sectional aeronautical 2004-10725
Chartbook of statistics . 2004-9360
chartered corporation ., Federally 2004-9865
" corporation ., Federally 2004-9866
charts)., North Pacific route chart (Area 2004-10711
checklist program for schools and other safety dat 2004-10043
chemical concentration in sediment cores from thre 2004-10163
" terrorism ., The public health response t 2004-10041
" treatment and ultrafiltration . 2004-9639
" warfare ., Loose nukes, biological terror 2004-11025
chemistry of floodwaters in the Yolo Bypass, Sacra 2004-10148
Chemistry Research Facility fact sheet . 2004-10693
Chesapeake Bay ., The influence of ground water on 2004-10290
" , Cape Charles to Norfolk Harbor ., 2004-9337
" , Mobjack Bay and York River entranc 2004-9338
Chesapeake Communities ., Report of audit on the C 2004-9684
Chief Financial Officer , annual financial statemen 2004-9371
Chiefs of State and Cabinet members of foreign gov 2004-10611
" of State and Cabinet members of foreign gov 2004-10612
Chignik quadrangle, Alaska ., Alaska resourçe data 2004-10200
child abduction ., International 2004-10917
" abuse., Diagnostic imaging of 2004-10436
" health activities and health status ., Execu 2004-10060
" labor ., Advancing the campaign against 2004-10478
" protection laws after the April 16, 2002 Sup 2004-11137
" welfare . 2004-9855
Child Custody Protection Act . 2004-11101
Child Obscenity and Pornography Prevention Act of 2004-11138
Child Sex Crimes Wiretapping Act of 2001 . 2004-11100
childhood specialists in vision and hearing ., Uta 2004-9582
children ., Emergency medical services for 2004-10061
" in Africa ., AIDS orphans and vulnerable 2004-10953
" with communication disorders . 2004-9568
" with disabilities ., Recruitment and prep 2004-9581
" with Special Health Care needs, 2001 ., D 2004-10032
" 's Justice Act Partnerships for Indian Com 2004-10464
chilling effect on the military ., Global warming 2004-9367
China . 2004-9404
" ., Coercive population control in 2004-10968
" ., Open forum on human rights and rule of la 2004-10881
" ., U.S. scholars detained in 2004-11050
" after SARS ., Freedom of the press in 2004-10880
" and Vietnam ., Communist entrenchment and re 2004-10970
" " ., "Oil for the lamps of 2004-9363
" 's industrial, investment, and exchange rate 2004-10853
Chincoteague National Wildlife Refuge . 2004-10323
" . 2004-10324
" . 2004-10325
chinense var. rubrum 'Blush' and 'Burgundy'., Loro 2004-9199
Chip prices as a proxy for nonsawtimber prices in 2004-9148
chloride in the Scituate Reservoir drainage basin, 2004-10136
chlorinated solvents in ground water at the Naval 2004-10118
chlorocarbon waste streams ., Reductive photo-dech 2004-9645
chlorophyll relations in selected streams of the N 2004-10182
chlorpyrifos concentrations and loads, and other p 2004-10173
choice decision and Congress' authority to enact c 2004-11160
" programs ., State and local implementation 2004-11078

" programs ., Supreme Court's school choice d 2004-11160
choices for prostate cancer ., Understanding treat 2004-9986
choosing a financial planner ., 10 questions to as 2004-9978
Chronic fatigue research . 2004-10005
" renal failure and renovascular hypertensio 2004-9989
Cincinnati ., Sectional aeronautical chart. 2004-10714
circle ., Expanding the 2004-9577
" " ., "Squaring the 2004-9493
civil penalties ., Further improvements needed in 2004-9730
" rights complaints in U.S. district courts, 1 2004-10419
" rights data on HUD program applicants and be 2004-10072
Civil Rights ., U.S. Commission on 2004-11135
Civil Rights Division of the U.S. Department of Ju 2004-11143
Civil Strife Assistance Act of 2003, various simpl 2004-10982
claimed by the Tribal Association on Solid Waste a 2004-9668
claiming many allowances or exemption from federal 2004-9929
claims ., FEMA Cerro Grande 2004-9899
Claims Court Dockets 772-71, 773-71, 774-71, and 7 2004-10808
Clarendon , Arkansas ., Simulations of floodflows o 2004-10157
clarify the acreage for which the North Loup Divis 2004-10798
Clark 's observations and measurements of geomorpho 2004-10111
Clark Fork basin, Montana ., Water-quality, bed-se 2004-10250
Class Action Fairness Act of 2001 . 2004-11122
classes ., Teaching English as a foreign language 2004-10555
" of United States government publications a 2004-9975
classification data ., MARC 21 concise format for 2004-10491
" of external causes of injuries ., I 2004-10039
" of irrigated land using satellite i 2004-10153
Classified index of decisions of the regional dire 2004-10496
classroom ., Using music in the adult ESL 2004-9591
clause 6(a) of rule XIII with respect to the same 2004-10827
" 6(a) of rule XIII with respect to the same 2004-10828
" 6(a) of rule XIII with respect to the same 2004-10837
Clean Air Act confidential business information se 2004-9661
cleanup ., Community 2004-10452
" ., Nuclear waste 2004-9857
" ., Region 8 needed to further improve inte 2004-9754
" ., Using the triad approach to streamline . 2004-9663
" news . 2004-9659
cleanups ., Federal facility 2004-9670
" ., Federal facility 2004-9672
" ., Review of barriers to Superfund site 2004-9747
Clear Law Enforcement for Criminal Alien Removal A 2004-11198
climate bulletin., The 2004-9323
" change ., Western forests, fire risk, and 2004-9146
clinic ., NIH pediatric rheumatology 2004-10004
cloning ., Human 2004-11105
club plus ., Book 2004-9548
CMS financial report . 2004-10066
Coachella Valley , California, 1998-2000 ., Detecti 2004-10154
coast pilot. 2, Atlantic Coast. Cape Cod to Sandy 2004-9349
" pilot. 4, Atlantic Coast. Cape Henry to Key 2004-9350
" pilot. 5, Atlantic Coast. Gulf of Mexico, Pu 2004-9351
" pilot. 5, Atlantic Coast. Gulf of Mexico, Pu 2004-9352
" , Florida, Pensacola Bay entrance ., United S 2004-9334
" , Keku Strait, Monte Carlo Island to Entrance 2004-9343
" , Louisiana—Mississippi, approaches to Missis 2004-9333
" , Oregon—Washington, Columbia River, Pacific 2004-9347
" , Virginia, Chesapeake Bay, Cape Charles to N 2004-9337
" , Virginia, Chesapeake Bay, Mobjack Bay and Y 2004-9338
" , Washington, Rosario Strait, northern part . 2004-9345
" , Washington, San Juan Channel ., United Stat 2004-9346
" , Washington, Strait of Juan de Fuca to Strai 2004-9344
Coast Guard Reauthorization Act of 2003 . 2004-10768
coastal areas on western Cape Cod, Massachusetts . 2004-10133
" New England streams, 1998-99 ., Trace elem 2004-10142
" plain of South Carolina, USA ., Near-surfa 2004-10222
" structures in Broward and Palm Beach Count 2004-10199
Coastal Marsh Dieback in the Northern Gulf of Mexi 2004-10303
Cobertura de pension y servicios de salud . 2004-10484
" de salud para personas con Medicare ., D 2004-10063
Code ., Summary of educational benefits under the 2004-10745
" , to Include Postmasters and Postmasters' Orga 2004-9241
" , to Provide that Certain Federal Annuity Comp 2004-9243
" , to Transfer to the Public Printer the Author 2004-9251
Coercive population control in China . 2004-10968
coffee crisis in the Western Hemisphere ., The 2004-10969
coins manufactured by mints of the United States., 2004-10673
collaboration ., Patent law and non-profit researc 2004-11123
collaborative action self-assessment ., A guide fo 2004-9598
collapse ., Survey of air quality information rela 2004-9669
collected as part of the MARMAP Ships of Opportuni 2004-9318
" in 2000 and 2001 from the Fortymile Rive 2004-10226
collection ., Debt 2004-9879
" and use of genetic information by emplo 2004-11159
" of accounts receivable ., Region 5's bi 2004-9732
collections of information misappropriations ., Da 2004-11195
collective training standards document ., Military 2004-9372
college ., Impact of two-way immersion on students 2004-9600
" ., Strategies for educating the adult blac 2004-9607
" students ., Gifted African American male 2004-9569
" students ., The importance of financial li 2004-10874
" students with learning disabilities ., Tea 2004-9567
Colombia 2004-9380
" ., U.S. policy toward 2004-11035
color-coded contour maps of Mars ., Topographic an 2004-10284
Colorado ., Alamosa-Monte Vista National Wildlife 2004-10317
" ., Geologic map of the Storm King Mountai 2004-10288
" cooperative snow survey data of federal-s 2004-9185
" cooperative snow survey data of federal-s 2004-9186
" , during high-flow and low-flow conditions 2004-10170
" , July 1995-September 2001 ., Hydrology an 2004-10187
" , water years 1991-2000 ., Streamwater qua 2004-10172
" , 1950-2000 ., Evaluation of trends in pH 2004-10121
" , 1954-98 ., Ground-water-quality assessme 2004-10155
" , 1981 through 2001 ., Evaluation of water 2004-10128
Colorado Intergovernmental Agreement Implementatio of 2003 ., Southern Ute and 2004-10767
Colorado River between Glen Canyon Dam and Lava Fa 2004-10174
Colorado Springs and vicinity, Colorado, 1981 thro 2004-10128
Coltsville in the State of Connecticut for Potenti 2004-9245
Columbia ., To preserve existing judgeships on the 2004-10766
" appropriations for fiscal year 2003 ., Di 2004-10865
" , Missouri—2000-02 ., Ground-water flow an 2004-10190
" " ., Proposed use of funds provided under 2004-10790
Columbia Budget Autonomy Act of 2003 ., District o 2004-10777
Columbia Retirement Reform Act ., District's workf 2004-9919
Columbia River , Pacific Ocean to Harrington Point 2004-9347
Columbium (niobium) and tantalum . 2004-10299
combat troops ., The procurement and training of g 2004-9472
Combating terrorism . 2004-10932
Combating Illegal Gambling Reform and Modernizatio 2004-11111
Commemorating the 100th anniversary of diplomatic 2004-10981
commend Turkey and Israel for continuing to streng 2004-11062
commending the National Endowment, Requesting the 2004-11041
comments on recent GAO report on its enterprise ar 2004-9932
Commerce annual performance plan ., The Department 2004-9259
" in firearms in the United States . 2004-10682
" , Justice, and State, the Judiciary, and r 2004-10863
" , U.S. House of Representatives, Washingto 2004-9765

Commerce & Energy ., Final audit report of grant n 2004-9687
commercial development, Wichita, Kansas, 2000 ., Q 2004-10151
" waterways & ports of the United States. 2004-9456
Commercialism in schools . 2004-9613
Commission on Civil Rights ., U.S. 2004-11135
" on International Religious Freedom ., A 2004-11042
committees ., Authority and rules of Senate 2004-10748
" ., Justification of estimates for appro 2004-10065
" ' costs increase ., EPA's advisory 2004-9752
common sense to health care regulation ., Bringing 2004-9979
Commonwealth of Independent States, European state 2004-10579
Commonwealth Caribbean ., Islands of the 2004-9386
communication disorders ., Children with 2004-9568
" services ., Current business reports 2004-9265
" services., Current business reports. 2004-9266
" system proposal, Orme Road to Flagst 2004-9141
communications ., Satellite 2004-9909
" policy ., Meeting to approve new el 2004-10942
Communist entrenchment and religious persecution i 2004-10970
communities ., Creeks and 2004-10368
" ., Leading learning 2004-9555
" ., New small learning 2004-9560
" and the HOPE VI program ., Strengtheni 2004-10905
" for inservice teachers ., A critical r 2004-9554
" to cropland density and natural enviro 2004-10162
community ., Improving the chain of recovery for a 2004-9994
" ., Planning and implementing a real-time 2004-9629
" ., Report to the biologics 2004-10031
" anti-drug efforts ., Case studies of 2004-10400
" cleanup . 2004-10452
" development programs ., Consolidated ann 2004-10082
" efforts to address crimes against senior 2004-11099
" information ., MARC 21 concise format fo 2004-10492
" organizations on partnering with the fed 2004-10557
" partnerships ., Guidelines for school of 2004-9557
" planning ., Animals in disaster. Module 2004-9777
" service programs ., RESTTA national dire 2004-10430
" services ., Faith-based perspectives on 2004-10920
" to support student achievement ., Engagi 2004-9599
community-based services ., Medicaid home and 2004-9570
Community Development Block Grant Program ., Annua 2004-10081
Community Services Block Grant Act of 2003 ., Impr 2004-10794
como asociarse con el gobierno federal ., Guia par 2004-10558
" el trabajo afecta sus beneficios ., Seguro so 2004-10656
" el trabajo afecta sus beneficios., Seguro soc 2004-10640
" usted gana creditos., Seguro social, 2004-10634
" usted gana creditos ., Seguro social, 2004-10665
" utilizar las regulaciones de materiales pelig 2004-10742
Compact of Free Association . 2004-9843
" of Free Association amendments Act of 2003 2004-10957
" of Free Associations between the governmen 2004-10971
companies ' engagement in real estate brokerage and 2004-10873
comparative evaluation of protective gloves for la 2004-10397
Comparing case processing statistics. 2004-10414
Comparison between agricultural and urban ground-w 2004-10180
" of states' highway construction costs . 2004-9930
" of temperature, specific conductance, p 2004-10239
" of 1976-77 and 2002 water quality in mi 2004-10196
Compendium of federal justice statistics . 2004-10424
" of federal justice statistics . 2004-10425
" of federal justice statistics . 2004-10426
compensation ., Energy employees 2004-9852
" ., Energy employees 2004-9859
" and assistance grant programs ., Stat 2004-10465
" and assistance grant programs., State 2004-10462
" systems ., Faculty 2004-9605
competency-based admissions ., Moving toward 2004-9595
competition in the multichannel video distribution 2004-11114
" in the real estate brokerage and manag 2004-11139
competitions for federal social service funds ., C 2004-11082
compilation of Federal education laws ., A 2004-10899
" of Federal education laws ., A 2004-10900
" of marine mammal incidental take data 2004-9317
" of National Park Service laws . 2004-10313
complaints in U.S. district courts, 1990-98 ., Civ 2004-10419
completion of the Erie Canal ., History of the com 2004-9456
Complex regional pain syndrome . 2004-9999
compliance and enforcement program ., Audit of Reg 2004-9714
" assistance program ., Region 5's air en 2004-9740
" assistance programs ., Consolidated rev 2004-9715
" assurance program ., Region 6's enforce 2004-9741
" with the terms and conditions of agreem 2004-10989
complicity in human trafficking ., Foreign governm 2004-10999
composite prototype heat pipe ., Design considerat 2004-10539
" ., North Pacific route chart. 2004-10710
composited material from alteration scars and mine 2004-10249
composites ., Effects of interface modification on 2004-10502
composition of aquatic assemblages along a gradien 2004-10122
" of Arctic grayling (Thymallus arcticus 2004-10226
" , microstructure, and microwave phase s 2004-10518
compound removal from air streams by membranes sep 2004-9644
compounds in lakes and reservoirs ., LakeVOC, a co 2004-10292
" in streambed sediment and fish tissue of 2004-10142
comprehensive management plan ., Final Lower Rio G 2004-10361
" management plan, 1994-2014 ., Lower 2004-10102
" management plan, 1995-2015 ., San Be 2004-10362
" water quality of the Boulder Creek W 2004-10170
comprendiendo los beneficios., Seguro social, 2004-10639
" los beneficios ., Seguro social, 2004-10667
Computational Structures Technology ., Center for 2004-10531
computed tomography (CT) ., Radiation risks and pe 2004-9987
computer model to estimate the concentration of vo 2004-10292
" network attack and international law . 2004-9475
Computer-based patient records . 2004-9856
comunitarias sobre como asociarse con el gobierno 2004-10558
con el gobierno federal ., Guia para las organizac 2004-10558
" Medicare ., Directorio de cobertura de salud p 2004-10063
concentration in sediment cores from three lakes i 2004-10163
" of volatile organic compounds in lak 2004-10292
concentrations and loads, and other pesticide conc 2004-10173
" and sources in the Miller Creek Wat 2004-10135
" in geological samples at the U.S. G 2004-10215
" , and nutrient yields in nearshore a 2004-10176
" , at selected sites in the San Joaqu 2004-10173
concepts ., Technology, transformation, and new op 2004-9365
concern during natural disasters ., Animal health 2004-9232
concerns raised by the collection and use of genet 2004-11159
concise format for authority data ., MARC 21 2004-10493
" format for bibliographic data ., MARC 21 2004-10487
" format for bibliographic data ., MARC 21 2004-10489
" format for classification data ., MARC 21 2004-10491
" format for community information ., MARC 2 2004-10492
" format for holdings data ., MARC 21 2004-10490
concrete ., Increased use of recovered minerals in 2004-10764
" nuclear structures considered for entombm 2004-9305
Concurrent resolution on the budget for fiscal yea 2004-10877
" resolutions, Burmese Freedom and Democr 2004-10982
condemn the practice of execution of stoning as a 2004-10972
condensation in plated tissue cultures ., A method 2004-9152
condition ., The Foreign Relations Authorization A 2004-10997
" assessment of concrete nuclear structure 2004-9305
conditions of agreements entered into by the two c 2004-10989
" , 2000 ., Comprehensive water quality of 2004-10170

Conduct a Special Resource Study to Determine the 2004-9244
" a Study of Coltsville in the State of Conn 2004-9245
conductance , pH, and dissolved oxygen at selected 2004-10239
conducting the collaborative action self-assessmen 2004-9598
conductivity for the hydrogeologic units of the De 2004-10149
" in Shark River Slough, Everglades Nat 2004-10243
conference report to accompany H.R. 1, Medicare Pr 2004-10832
" report to accompany H.R. 1, Medicare Pr 2004-10833
" report to accompany H.R. 6, Energy Poli 2004-10816
" report to accompany H.R. 1904, Healthy 2004-10826
" report to accompany H.R. 2417, Intellig 2004-10823
" report to accompany H.R. 2754, Energy a 2004-10817
conferta 'Blue Lagoon' ., Juniperus 2004-9198
Confiance et terreur . 2004-10848
Confianza y terror . 2004-10849
confidential business information security manual 2004-9661
configuration within three dam impoundments on the 2004-10127
confinement (DMC) initiative. Iowa final report ., 2004-10434
" (DMC) initiative. North Carolina final 2004-10435
Confirmation hearing on the nomination of R. Hewit 2004-11204
conflict prevention, management, and resolution in 2004-10852
Conflict Resolution Advancement Act of 2003 ., Env 2004-10812
Congo Basin ., Saving the 2004-10973
congratulating Alejandro Toledo on his election to 2004-10983
" Estonia, Latvia, and Lithuania on a 2004-10988
Congress ., Annual report to 2004-10393
" ., Annual report to 2004-10394
" ., Annual report to 2004-9510
" ., Annual report to 2004-9520
" ., Hearing on the continuity of 2004-10941
" ., Report on the activities of the Commit 2004-10754
" ., Report on the activities of the Commit 2004-10757
" ., Report to 2004-10059
" ., Report to 2004-10078
" ., Semi-annual report to 2004-9515
" ., Semiannual report to the 2004-9257
" ., Semiannual report to the 2004-9258
" ., Semiannual report to the 2004-9976
" ., Semiannual report to the 2004-9977
" ., Survey of activities of the House Comm 2004-10792
" as of ..., Semiannual report to the 2004-10069
" for the period ending ..., Semiannual rep 2004-10070
" for years ..., Report to the 2004-10058
" in support of victims of torture ., Amend 2004-10998
" of the United States for the fiscal year 2004-9812
" of the United States for the fiscal year 2004-9813
" on alcohol and health from the Secretary 2004-10054
" on community development programs ., Cons 2004-10082
" on fair housing programs ., Consolidated 2004-10073
" on fiscal year ... maternal and child hea 2004-10060
" on implementation of Section 1001 of the 2004-10390
" on the Community Development Block Grant 2004-10081
" on the state of fair housing in America . 2004-10071
" that the U.N. should remove the economic 2004-10997
" that the United States should condemn the 2004-10972
" ' authority to enact choice programs ., Su 2004-11160
" , civil rights data on HUD program applica 2004-10072
" ., Economic report of the President transm 2004-10787
" ., Economic report of the President transm 2004-10788
" ., Economic report of the President transm 2004-10789
Congressional request on EPA enforcement resources 2004-9774
" responses to the Supreme Court's dec 2004-11192
Congressional Record , and for Other Purposes., An 2004-9251
conjoint behavioral consultation with Hispanic par 2004-9576
Conjunctive-use optimization model of the Mississi 2004-10189
Conneaut ., United States—Great Lakes, Lake Erie—O 2004-9339
connected !, Get 2004-9980
Connecticut ., Monitoring and oversight of federal 2004-9939
" for Potential Inclusion in the Nationa 2004-9245
" , 1998-2000 ., Hydrology and ground-wat 2004-10244
connective tissue ., Questions and answers about h 2004-10016
Conner 's Law ., Unborn Victims of Violence Act of 2004-11186
consequences . ., Words have 2004-11069
" , and Remedies" ., Abstracts from "C 2004-10303
conservation ., Backyard 2004-9139
" in southern Africa ., Recognizing the 2004-11045
" plan for the proposed issuance of a m 2004-10366
consideration of a joint resolution appointing the 2004-10836
" of certain resolutions reported by t 2004-10827
" of certain resolutions reported by t 2004-10828
" of certain resolutions reported by t 2004-10837
" of H.J. Res. 78, making further cont 2004-10822
" of motions to suspend the rules ., P 2004-10821
" of motions to suspend the rules ., P 2004-10825
considerations for lightweight space radiators bas 2004-10539
" in Tibet ., U.S. policy 2004-11034
Consolidated annual report to Congress on communit 2004-10082
" annual report to Congress on fair hou 2004-10073
" listing of official gazette notices . 2004-9309
" report ., EPA's air state implementat 2004-9742
" report on EPA's leaking underground s 2004-9738
" report on OECA's oversight of regiona 2004-9694
" review of the air enforcement and com 2004-9715
Consolidating intelligence analysis . 2004-10936
Consortium for Materials Development in Space . 2004-10528
constant time delay to teach preventative safety s 2004-9583
constituents in streams in the Central Arizona Bas 2004-10171
constitutional amendment ., Crime victims 2004-11193
" amendment to protect crime victims, 2004-11203
" issues raised by recent campaign fi 2004-11085
" role of faith-based organizations i 2004-11082
constrain geologic mapping ., Geophysical signatur 2004-10203
constructed wetland near Lyons, South Dakota ., Ev 2004-10130
construction ., Embassy 2004-9890
" appropriations for fiscal year 2004 . 2004-10868
" costs ., Comparison of states' highwa 2004-9930
" for secondary students ., A procedura 2004-10699
" machinery ., Current industrial repor 2004-9271
" of a gamma-ray spectrometer system fo 2004-10215
consultation with Hispanic parents ., Implementing 2004-9576
Consumer benefits of today's digital rights manage 2004-11134
" expenditure survey anthology . 2004-10474
" protection ., Increasing the effectivenes 2004-10906
Consumer Product Protection Act of 2001 . 2004-11093
Consumer Protection Act of 2001 ., Bankruptcy Abus 2004-11074
consumers of bank and financial holding companies' 2004-10873
consumption test results using the United States D 2004-9298
" trends from 1900 to 2000 ., Worldwide 2004-10236
containment system to support aerospace flywheel t 2004-10509
contaminant loads in the lower Charles River Water 2004-10132
" plume beneath Red Brook Harbor, Cape C 2004-10138
contaminated soil ., Process for the treatment of 2004-9648
contamination by use of logistic regression modeli 2004-10184
" in and near the Humboldt River Basin 2004-10107
" investigation, phase III ., Huntingt 2004-10230
content areas ., Supporting adolescent literacy ac 2004-9550
context ., Social and economic 2004-9564
continued and meaningful dialogue between the Unit 2004-11061
" contributions in support of peacekeeping 2004-10791
" importance of the transatlantic relation 2004-11061
continuing appropriations for the fiscal year 2004 2004-10822
" to strengthen their partnership and sup 2004-11062
Continuity in Representation Act of 2003 . 2004-10841
" of Congress ., Hearing on the 2004-10941

contour maps of Mars ., Topographic and color-code 2004-10284
contract opportunities ., Forecast of 2004-10086
" opportunities., Forecast of 2004-10087
" summary . 2004-9506
" summary ., Photovoltaic energy program 2004-9498
Contracting Act of 2001 ., Federal Prison Industri 2004-11076
contractor ., Agency's management and oversight of 2004-9751
contracts awarded to a major EPA contractor :, Age 2004-9751
contributing areas and zones of transport to selec 2004-10117
contribution to conflict prevention, management, a 2004-10852
contributions in support of peacekeeping efforts i 2004-10791
control ., Arms control without arms 2004-9494
" and overturn, New Mexico State Route 475, 2004-10688
" in China ., Coercive population 2004-10968
" program ., Survey report on the cross-conn 2004-9762
" technology for spray painting ., An evalua 2004-10042
" without arms control ., Arms 2004-9494
controlling and reducing the frequency of pavement 2004-10690
controls and street sweeping on stormwater loads t 2004-10150
" over assistance agreements ., EPA's 2004-9770
" over emergency removal actions at methyl 2004-9721
" over RCRA permit renewals ., EPA 2004-9682
" over Superfund oversight cost billings ., 2004-9688
convening of the second session of the One Hundred 2004-10836
convention against torture for serious criminals a 2004-11182
" on Cybercrime . 2004-10751
" on International Interests in Mobile Eq 2004-10750
conversion of hazardous chlorocarbon waste streams 2004-9645
Conveyance of a NOAA vessel to Utrok Atoll . 2004-10818
cooperative agreement number CR818689 Clark Atlant 2004-9769
" snow survey data of federal-state-priv 2004-9166
" snow survey data of federal-state-priv 2004-9167
" snow survey data of federal-state-priv 2004-9168
" snow survey data of federal-state-priv 2004-9175
" snow survey data of federal-state-priv 2004-9176
" snow survey data of federal-state-priv 2004-9177
" snow survey data of federal-state-priv 2004-9178
" snow survey data of federal-state-priv 2004-9179
" snow survey data of federal-state-priv 2004-9180
" snow survey data of federal-state-priv 2004-9181
" snow survey data of federal-state-priv 2004-9182
" snow survey data of federal-state-priv 2004-9183
" snow survey data of federal-state-priv 2004-9184
" snow survey data of federal-state-priv 2004-9185
" snow survey data of federal-state-priv 2004-9186
" snow survey data of federal-state-priv 2004-9187
" snow surveys ., Alaska cooperative sno 2004-9182
" snow surveys., Alaska cooperative snow 2004-9183
" snow surveys ., Colorado cooperative s 2004-9186
" snow surveys ., State annual data summ 2004-9166
" snow surveys ., State annual data summ 2004-9167
" snow surveys ., State annual data summ 2004-9168
" snow surveys ., State annual data summ 2004-9175
" snow surveys ., State annual data summ 2004-9176
" snow surveys ., State annual data summ 2004-9177
" snow surveys ., State annual data summ 2004-9178
" snow surveys ., State annual data summ 2004-9180
" snow surveys ., State annual data summ 2004-9181
" snow surveys ., State annual data summ 2004-9184
" snow surveys ., State annual data summ 2004-9185
" snow surveys ., State annual data summ 2004-9187
" snow surveys ., Washington cooperative 2004-9179
" threat reduction and nonproliferation 2004-11057
cooperatives ., Financial profile of the 100 large 2004-9236
" ., Financial profile, the 100 largest 2004-9235
Copper Bluff Mine , Hoopa Valley Reservation, Calif 2004-10156
copyright ., What is 2004-10485
" piracy ., International 2004-11175
Copyright Arbitration Royalty Panel (CARP) structu 2004-11140
Copyright Harmonization Act of 2001 ., Technology, 2004-11079
Cordova quadrangle, Alaska ., Alaska resource data 2004-10205
cores from three lakes in New Jersey and one lake 2004-10163
corporation ., Federally chartered 2004-9865
" ., Federally chartered 2004-9866
correctional facilities ., Training of staff in ju 2004-10432
" supervision ., DWI offenders under 2004-10421
corrections applications ., Test protocol for comp 2004-10397
Corrective action in low-performing schools and sc 2004-9559
cost billings ., Audit of Region 9's controls over 2004-9688
costs ., Comparison of states' highway constructio 2004-9930
" ., Proposed streamlining will result in incr 2004-9756
" ., Report of audit on Region 3's billing of 2004-9720
" claimed by the Tribal Association on Solid W 2004-9668
" in the District of Columbia'' ., Proposed us 2004-10790
" increase ., EPA's advisory committees' 2004-9752
") ., Annual survey of manufactures. Statistic 2004-9263
Cote d'Ivoire . 2004-9409
could have a chilling effect on the military ., Gl 2004-9367
Council on Integrity and Efficiency review of appl 2004-9737
counsel expenditures for the six months ended ..., 2004-9862
" expenditures for the six months ended ..., 2004-9867
counseling ., E-mail 2004-9533
" and school settings ., Animal-assisted 2004-9538
counsels ., Financial audit. Expenditures by ... i 2004-9863
counties , Georgia ., Soil survey of Bleckley, Dodg 2004-9170
" , Wyoming ., Environmental assessment for 2004-10375
countries are not in compliance with the terms and 2004-10989
" to end hostilities and provide for a dem 2004-10989
" under microenterprise assistance program 2004-11017
" ; and expressing the sense of Congress in 2004-10998
country ., Capital investment in Indian 2004-10875
" handbook ., North Korea 2004-9476
" profile., Iraq 2004-10589
counts ., Florida, 2000. Population and housing uni 2004-9275
" ., Florida, 2000. Population and housing uni 2004-9276
" ., Illinois, 2000. Population and housing un 2004-9277
" ., Kentucky, 2000. Population and housing un 2004-9278
" ., Louisiana, 2000. Population and housing u 2004-9279
" ., Minnesota, 2000. Population and housing u 2004-9280
" ., Missouri, 2000. Population and housing un 2004-9281
" ., North Carolina, 2000. Population and hous 2004-9282
" ., Ohio, 2000. Population and housing unit 2004-9283
" ., Tennessee, 2000. Population and housing u 2004-9284
" ., Texas, 2000. Population and housing unit 2004-9285
" ., Virginia, 2000. Population and housing un 2004-9286
" ., West Virginia, 2000. Population and housi 2004-9287
Court decision, Ashcroft v. Free Speech Coalition 2004-11137
" of Veterans Appeals ., United States 2004-10472
Courtroom preparation and testimony for first resp 2004-10092
courts ., Juvenile gun 2004-10427
" , 1990-98 ., Civil rights complaints in U.S. 2004-10419
cover , Whittlesey Creek, Bayfield County, Wisconsi 2004-10175
coverage directory for people with Medicare ., Hea 2004-10064
Cowlitz Indian Tribe Distribution of Judgement Fun 2004-10809
Crack 's decline . 2004-10403
crackdown on dissidents ., Castro's brutal 2004-10965
Craig , Colorado, July 1995-September 2001 ., Hydro 2004-10187
create a Department of Homeland Security ., Propos 2004-11154
creating a Department of Homeland Security ., Admi 2004-11156
" publications . 2004-10459
" safe and drug-free schools . 2004-10431
credit underwriting practices ., Survey of 2004-10670
creditos ., Seguro social, como usted gana 2004-10665
" ., Seguro social, como usted gana 2004-10634

credits ., Social security, how you earn 2004-10664
" ., Social security, how you earn 2004-10633
Creeks and communities . 2004-10368
crenata 'Sky Pencil' ., Ilex 2004-9215
crime ., Fighting cyber 2004-11098
" ., Fighting urban 2004-10408
" ., Labor markets, employment, and 2004-10412
" ., Preventing 2004-10406
" ., State responses to serious and violent ju 2004-10433
" prevention project ., Planning a successful 2004-10444
" prevention through environmental design in p 2004-10404
" prevention through environmental design in p 2004-10405
" to the police, 1992-2000 ., Reporting 2004-10420
" victim compensation and assistance grant pro 2004-10462
" victim compensation and assistance grant pro 2004-10465
" victims constitutional amendment . 2004-11193
" victims, S.J. Res. 1 ., Proposed constitutio 2004-11203
" watch ., Stand up and start a school 2004-10446
" ?, What is the Office for Victims of 2004-10463
" , 1993-2000 ., Hispanic victims of violent 2004-10423
crimes ., Intellectual property 2004-11011
" against seniors ., Law enforcement and comm 2004-11099
" provisions of the Nazi War Crimes Disclosur 2004-9237
Criminal Alien Removal Act of 2003 ., Clear Law En 2004-11198
criminals and human rights violators ., Immigratio 2004-11182
crisis ., Medicare's financial 2004-10896
" in South Asia ., The current 2004-10974
" in southern Africa ., The developing food s 2004-10996
" in the Western Hemisphere ., The coffee 2004-10969
critical infrastructure protection, the electric g 2004-9953
" interdependencies, vulnerabilities, and r 2004-9953
" military training facilities ., Sustainin 2004-10929
" review of the literature on electronic ne 2004-9554
crop industry ., Review of domestic policies affec 2004-10862
cropland density and natural environmental setting 2004-10162
cross sections in the Colorado River between Glen 2004-10174
Cross-age teaching . 2004-10449
cross-connection control program ., Survey report 2004-9762
crossroads ., The Middle East peace process at a 2004-11030
CR818689 Clark Atlanta University ., Report of int 2004-9769
CT) ., Radiation risks and pediatric computed tomo 2004-9987
cuando recibe beneficios de incapacidad ., Seguro 2004-10649
" recibe beneficios de incapacidad., Seguro s 2004-10651
Cuba broadcasting ., An assessment of 2004-10962
cultura si importa ., La 2004-10553
cultural and global issues online support groups . 2004-9535
culture and institutional transformation ., Organi 2004-9604
" in the selection of teaching approaches fo 2004-9527
" matters . 2004-10552
" matters . 2004-10554
cultures ., A method to preclude moisture condensa 2004-9152
cumulative risk assessment ., Region/ORD workshop 2004-9633
curios and relics list ., Firearms 2004-10681
Curlew monitoring and evaluation report . 2004-9163
Current and projected national security threats to 2004-11072
" business reports. Annual survey of communi 2004-9265
" business reports. Annual survey of communi 2004-9266
" capabilities, user requirements and impact 2004-9320
" challenges of international education . 2004-9606
" crisis in South Asia ., The 2004-10974
" industrial reports. MA22K, Knit fabric pro 2004-9270
" industrial reports. MA35D, Construction ma 2004-9271
" industrial reports. MA36F, Major household 2004-9273
" industrial reports. MQ-C1, Survey of plant 2004-9268
" industrial reports. MQ20A, Flour milling . 2004-9269
" industrial reports. MQ35W, Metalworking ma 2004-9272
" industrial reports. M3-1, Manufacturers' s 2004-9267
" status and trends in timber severance tax 2004-9153
Customs and Border Protection ., Department of Hom 2004-9958
" bulletin . 2004-10683
" bulletin and decisions . 2004-10090
" bulletin and decisions . 2004-10091
cuts ., Manual for controlling and reducing the fr 2004-10690
Cutting out waste, fraud, mismanagement, overlap, 2004-10918
cyber crime ., Fighting 2004-11098
Cyber Security Enhancement Act of 2001 . 2004-11121
Cybercrime ., Convention on 2004-10751
cybersecurity and critical infrastructure protecti 2004-9953
Cyclic injection, storage, and withdrawal of heate 2004-10113
Cypress Creek well-field area, West-Central Florid 2004-10125
Cypriots can be best achieved within membership of 2004-11062
Cyprus . 2004-9376
" settlement ., Expressing support for 2004-10975
Czechoslovakia . 2004-9436
" . 2004-9437

D

D.C ., [Letter, 2002 Oct. 25 Washington, D.C. [to 2004-9764
" . [to the honorable James Jeffords, Chairman, 2004-9764
" . [to the honorable John D. Dingell, Ranking M 2004-9765
" . [to the honorable Wayne Allard, United State 2004-9768
" . 20510-0606 ., [Letter, 2002 Oct. 24 Washingt 2004-9768
" . 20515 ., [Letter, 2002 June 24 Washington, D 2004-9765
D.C. Superior Court drug intervention programs ., 2004-10402
dam impoundments on the Kalamazoo River, Michigan, 2004-10127
Danforth report ., Following the 2004-10976
dangerous worksite ., A 2004-10480
dark air-cured ., Tobacco market review. Fire-cure 2004-9222
DASIS report ., The 2004-9982
data ., Biennial hazardous waste 2004-9734
" ., EPA Region 3's oversight of Maryland's air 2004-9718
" ., Great Lakes states monthly average tempera 2004-9316
" ., MARC 21 concise format for authority 2004-10493
" ., MARC 21 concise format for bibliographic 2004-10487
" ., MARC 21 concise format for bibliographic 2004-10489
" ., MARC 21 concise format for classification 2004-10491
" ., MARC 21 concise format for holdings 2004-10490
" ., MARC 21 format for bibliographic 2004-10488
" ., Region 6's oversight of Arkansas air enfor 2004-9719
" ., Reliability of federal procurement 2004-9952
" ., Teaching science through inquiry with arch 2004-9623
" and report of data exchange ., Catalogue of 2004-9325
" book ., FY ... loan programs 2004-9511
" collected as part of the MARMAP Ships of Oppo 2004-9318
" exchange ., Catalogue of data and report of 2004-9325
" file, Bettles quadrangle, Alaska ., Alaska re 2004-10225
" file, Chignik quadrangle, Alaska ., Alaska re 2004-10200
" file, Cordova quadrangle, Alaska ., Alaska re 2004-10205
" file, Fairbanks quadrangle, Alaska ., Alaska 2004-10208
" file, Healy quadrangle, Alaska ., Alaska reso 2004-10204
" file, Hughes quadrangle, Alaska ., Alaska res 2004-10227
" file, Kantishna River quadrangle, Alaska ., A 2004-10201
" file, McCarthy quadrangle, Alaska ., Alaska r 2004-10245
" file, Middleton Island quadrangle, Alaska ., 2004-10211
" file, Nabesna quadrangle, Alaska ., Alaska re 2004-10247
" file, Port Moller quadrangle, Alaska ., Alask 2004-10209
" file, Russian Mission quadrangle, Alaska ., A 2004-10210
" file, Stepovak Bay quadrangle, Alaska ., Alas 2004-10207
" file, Survey Pass quadrangle, Alaska ., Alask 2004-10202
" file, Taku River quadrangle, Alaska ., Alaska 2004-10219
" file, Taylor Mountains quadrangle, Alaska ., 2004-10206
" file, Valdez quadrangle, Alaska ., Alaska res 2004-10216
" file, Wiseman quadrangle, Alaska ., Alaska re 2004-10248
" for streams in the upper Clark Fork basin, Mo 2004-10250

" for Walnut Canyon and Wupatki National Monum 2004-10241
" from the domestic and joint venture groundfis 2004-9317
" integrity ., EPA procedures to ensure drinkin 2004-9761
" methods and toolbox users guide ., Missing 2004-9304
" (October 1997 through September 1998) and sta 2004-10250
" of federal-state-private cooperative snow sur 2004-9166
" of federal-state-private cooperative snow sur 2004-9167
" of federal-state-private cooperative snow sur 2004-9168
" of federal-state-private cooperative snow sur 2004-9175
" of federal-state-private cooperative snow sur 2004-9176
" of federal-state-private cooperative snow sur 2004-9177
" of federal-state-private cooperative snow sur 2004-9178
" of federal-state-private cooperative snow sur 2004-9179
" of federal-state-private cooperative snow sur 2004-9180
" of federal-state-private cooperative snow sur 2004-9181
" of federal-state-private cooperative snow sur 2004-9182
" of federal-state-private cooperative snow sur 2004-9183
" of federal-state-private cooperative snow sur 2004-9184
" of federal-state-private cooperative snow sur 2004-9185
" of federal-state-private cooperative snow sur 2004-9186
" of federal-state-private cooperative snow sur 2004-9187
" of Tertiary basin-filling rocks of the Pahrum 2004-10224
" on HUD program applicants and beneficiaries . 2004-10072
" quality at DOD Superfund sites in Region 9 ., 2004-9766
" quality at federal facility Superfund sites . 2004-9729
" quality oversight at the Aerojet Superfund si 2004-9755
" report for the main line of the PSINE seismic 2004-10237
" reported to EPA by Massachusetts ., Validatio 2004-9716
" reported to EPA by Pennsylvania ., Validation 2004-9728
" summaries. Alaska cooperative snow survey dat 2004-9181
" summaries. Arizona cooperative snow survey da 2004-9187
" summaries. California cooperative snow survey 2004-9166
" summaries. Colorado cooperative snow survey d 2004-9185
" summaries. Idaho cooperative snow survey data 2004-9180
" summaries. Montana cooperative snow survey da 2004-9167
" summaries. Nevada cooperative snow survey dat 2004-9175
" summaries. New Mexico cooperative snow survey 2004-9184
" summaries. Oregon cooperative snow survey dat 2004-9176
" summaries. Utah cooperative snow survey data 2004-9177
" summaries. Washington cooperative snow survey 2004-9178
" summaries. Wyoming cooperative snow survey da 2004-9168
" to interpret porosity and DNAPL saturations f 2004-10212
" (1981-1984) at Weeks Creek landslide, Califor 2004-10217
" , Sacramento River basin, California, National 2004-10147
database ., Accuracy and integrity of the WHOIS 2004-11132
" ., Plants 2004-9188
" ., WHOIS 2004-11088
" and collections of information misappropr 2004-11195
databases ., NIOSH safety checklist program for sc 2004-10043
date 1992 ., Classification of irrigated land usin 2004-10153
day [for the convening of the second session of t 2004-10836
" consideration of certain resolutions reported 2004-10827
" consideration of certain resolutions reported 2004-10828
" consideration of certain resolutions reported 2004-10837
Daybreak Mine Expansion and Habitat Enhancement Pr 2004-10366
days from the adoption of this, Requesting that do 2004-11040
Dayton Accords ., The 2004-10977
DC bus regulation with a flywheel energy storage s 2004-10514
de amenazas ., Investigaciones de inteligencia de 2004-10410
" Batten ., Enfermedad 2004-9996
" beneficios de seguro social en el ..., Dias de 2004-10659
" cobertura de salud para personas con Medicare . 2004-10063
" facto partition ., US policy towards secession 2004-9490
" Fuca to Strait of Georgia ., United States—west 2004-9344
" incapacidad ., Seguro social, lo que necesita s 2004-10649
" incapacidad., Seguro social, lo que necesita sa 2004-10651
" inteligencia de proteccion y evaluacion de amen 2004-10410
" jubilacion., Seguro social beneficios 2004-10631
" jubilacion ., Seguro social beneficios 2004-10653
" jubilacion o sobrevivientes ., Seguro Social, l 2004-10646
" la tecera [sic edad ., Informacion de salud pa 2004-10002
" materiales peligrosos ., Como utilizar las regu 2004-10742
" pago de beneficios de seguro social en el ..., 2004-10659
" pension y servicios de salud ., Cobertura 2004-10484
" proteccion y evaluacion de amenazas ., Investig 2004-10410
" salud ., Cobertura de pension y servicios 2004-10484
" salud para las personas de la tecera [sic edad 2004-10002
" salud para personas con Medicare ., Directorio 2004-10063
" seguro social en el ..., Dias de pago de benefi 2004-10659
" 24 horas ., Servicio telefonico 2004-10661
De Soto National Forest and other adjacent Forest 2004-10267
DEA) ., Dependents' educational assistance program 2004-10744
Dearborn nominations ., Kelly and 2004-10901
Death Valley . 2004-10312
" regional ground-water flow system, Ne 2004-10149
" , California, 1997-2001 ., Estimated g 2004-10197
deaths than men ., Women experience fewer job-rela 2004-10476
Debt collection . 2004-9879
decide if you are still disabled ., Social securit 2004-10654
" if you are still disabled., Social Security 2004-10628
decision and Congress' authority to enact choice p 2004-11160
" and finding of no significant impact ., R 2004-10367
" and resource management plan amendments f 2004-10374
" for the final environmental impact statem 2004-9160
" in State Farm Mutual Automobile Ins. v. C 2004-11192
" maker's emergency guide ., Federal manage 2004-10556
" making ., SSA disability 2004-9871
" support tools ., User preferences for lif 2004-9296
" , Ashcroft v. Free Speech Coalition ., Enh 2004-11137
Decision. AHNTECH Inc . 2004-9838
Decision. Ballast Ham Dredging BV . 2004-9831
Decision. Colmek Systems Engineering . 2004-9836
Decision. Computer Universal, Inc . 2004-9834
Decision. GlaxoSmithKline . 2004-9830
Decision. Gonzales Consulting Services, Inc . 2004-9827
Decision. Integrated Business Solutions, Inc . 2004-9840
Decision. Kathpal Technologies, Inc . 2004-9826
Decision. KENROB & Associates, Inc . 2004-9825
Decision. Kolaka Noeau, Inc . 2004-9828
decision-making ., Improving school board 2004-9556
" ., Independent peer review of prod 2004-11218
Decision. M&S Farms, Inc . 2004-9823
Decision. Paragon Van Lines, Inc . 2004-9829
Decision. Pride Mobility Products Corporation . 2004-9833
Decision. Remtech Services, Inc . 2004-9839
Decision. Russell Enterprises of North Carolina, I 2004-9841
Decision. SDS International, Inc . 2004-9824
Decision. Symplicity Corporation . 2004-9835
Decision. TN-KY Contractors . 2004-9837
Decision. Verestar Government Services Group . 2004-9832
Decision. Wilson Beret Company . 2004-9822
decisions ., Customs bulletin and 2004-10090
" ., Customs bulletin and 2004-10091
" of the regional directors of the Nationa 2004-10496
declaration on its weapons of mass destruction pro 2004-11040
decline ., Crack's 2004-10403
" of the West Coast groundfish fishery . 2004-10887
decoupled analysis to model slope performance duri 2004-10214
Deerlodge National Forest and Lolo National Forest 2004-10252
" and Lolo National Forest 2004-10253
" and Lolo National Forest 2004-10254
" and Lolo National Forest 2004-10255
" and Lolo National Forest 2004-10256
" and Lolo National Forest 2004-10257

" and Lolo National Forest 2004-10258
" and Lolo National Forest 2004-10259
" and Lolo National Forest 2004-10260
" and Lolo National Forest 2004-10261
" and Lolo National Forest 2004-10262
" and Lolo National Forest 2004-10263
" and Lolo National Forest 2004-10264
" and Lolo National Forest 2004-10265
" and Lolo National Forest 2004-10266
" , Beaverhead National For 2004-10251
defense ., Homeland 2004-10919
" acquisition management., Introduction to 2004-9357
" acquisitions . 2004-9853
" acquisitions . 2004-9880
" acquisitions . 2004-9881
" acquisitions . 2004-9921
" and for the reconstruction of Iraq and Afg 2004-10795
" appropriations for 2000 :, Department of 2004-10864
" infrastructure . 2004-9869
" logistics . 2004-9954
" management . 2004-9883
" of Privacy Act and privacy in the hands of 2004-11190
" personnel system ., Transforming the Depar 2004-10939
deferred to RCRA ., Superfund sites 2004-9683
deformation response of two flywheel designs ., A 2004-10519
del pais ., A la vangardia 2004-9228
" seguro social., El futuro 2004-10630
" sistema nervioso central ., Malformaciones art 2004-9995
" tunel carpiano ., Sindrome 2004-9997
delay to teach preventative safety skills to presc 2004-9583
delays in forensic DNA analysis ., Report to the A 2004-10399
deliberations , 1997-2000 ., Heliport/vertiport des 2004-10703
delineation of contributing areas and zones of tra 2004-10117
" of water sources for public-supply wel 2004-10166
delinquency prevention in schools ., National stud 2004-9541
delinquent behavior ., Developmental pathways in b 2004-10439
delivery to the Chesapeake Bay ., The influence of 2004-10290
demarcation of the border between the two, To limi 2004-10989
democracy and U.S.-Russia relations ., Russia's tr 2004-11049
" in Burma ., A review of the development 2004-10911
" —the U.S. Record 2002-2003'' ., A survey 2004-11006
Democracy Act of 2003, and Millennium Challenge Ac 2004-10982
democratic ideals, etc., Congratulating Estonia, L 2004-10988
" , transparent, and fair election process 2004-11044
" , transparent, and fair election process 2004-11064
demonstration project year 10 final report ., Cana 2004-10304
" ; and schools in Yosemite National Pa 2004-10902
denied ., A judiciary diminished is justice 2004-11165
density and natural environmental setting in the E 2004-10162
dental patients who are HIV-positive ., Management 2004-10038
Departments of Commerce, Justice, and State, the J 2004-10863
" of Veterans Affairs and Housing and Ur 2004-10867
" 1999 ., Local police 2004-10416
dependence ., Problems of drug 2004-10029
Dependents ' educational assistance program (DEA) . 2004-10744
Dependents' Educational Assistance Program , chapte 2004-10745
depiction of science and mathematics education in 2004-9519
deployed forces ., Protecting the health of 2004-10931
Deployment force protection and health issues . 2004-11221
deposit model ., Low-sulfide quartz gold 2004-10234
depository libraries ., List of classes of United 2004-9975
deposits in the Nepaug Reservoir watershed, northw 2004-10244
" , 1998-2002 ., Bibliography on the distrib 2004-10232
Depot maintenance . 2004-9911
depression ., Senior 2004-10857
derived from borehole data of Tertiary basin-filli 2004-10224
dermatitis ., Atopic 2004-10010
description and assessment results summary ., Carb 2004-10108
design ., Knowledge management in instructional 2004-9616
" ., State regulation of heliport 2004-10704
" and construction of a gamma-ray spectromete 2004-10215
" and operation of the National Survey of Chi 2004-10032
" considerations for lightweight space radiat 2004-10539
" deliberations, 1997-2000 ., Heliport/vertip 2004-10703
" in parking facilities ., Crime prevention t 2004-10405
" in premises liability ., The expanding role 2004-10404
" options for the human exploration of Mars/P 2004-10505
Designate the Facility of the United States Postal 2004-9248
" the National Foreign Affairs Training Ce 2004-11060
designations and reporting points., Airspace 2004-10705
designing human missions ., Guidelines and capabil 2004-10521
designs ., A study of time-dependent and anisotrop 2004-10519
destruction ., Expressing support for freedom in H 2004-11000
" provided to the U.N. on 12/7/02 be tra 2004-11040
detained in China ., U.S. scholars 2004-11050
Detection and measurement of land subsidence using 2004-10154
" of fresh ground water and a contaminant 2004-10138
detention and correctional facilities ., Training 2004-10432
" policies ., Review of Department of Just 2004-11118
Determination of upstream boundary points on south 2004-10169
Determine the National Significance of the Miami C 2004-9244
determined from geochemical and isotopic analyses, 2004-10181
Determining discharge-coefficient ratings for sele 2004-10199
" natural radioelement concentrations in 2004-10215
Developing a user-centered voting system. 2004-10846
" countries; and expressing the sense of 2004-10998
" countries under microenterprise assista 2004-11017
" food security crisis in southern Africa 2004-10996
development ., Emission factor 2004-9739
" ., Microenterprise 2004-9905
" ., Roles of the volunteer in 2004-10551
" ., The New Partnership for Africa's 2004-10954
" ., Upgrading preparatory work to augme 2004-9571
" activities at NASA Glenn Research Cent 2004-10511
" and integration as a catalyst for peac 2004-10985
" and Planning of Certain Policies, Sche 2004-9241
" appropriations for fiscal year 2003 ., 2004-10866
" in Africa through accountability and g 2004-10984
" in Iraq, as required by U.N. Security 2004-11067
" of democracy in Burma ., A review of t 2004-10911
" of mathematics teachers ., Enriching t 2004-9619
" of Maximum Achievable Control Technolo 2004-9757
" of SiC gas sensor systems . 2004-10508
" of transfrontier conservation in south 2004-11045
" on floods., Effects of urban 2004-10289
" programs ., Consolidated annual report 2004-10082
" , Wichita, Kansas, 2000 ., Quality of s 2004-10151
Development Reauthorization Act ., Federal Aviatio 2004-10842
Developmental pathways in boys' disruptive and del 2004-10439
developments in Burma ., Recent 2004-10964
" in South Asia ., Recent 2004-10961
" in the Middle East ., Recent 2004-10978
" in the Middle East ., Recent 2004-11016
Diagnostic imaging of child abuse. 2004-10436
dialogue between the United States and Europe ., R 2004-11061
diameters of 50 nm to 400 nm ., Particle size meas 2004-9297
Dias de pago de beneficios de seguro social en el 2004-10659
diazinon and chlorpyrifos concentrations and loads 2004-10173
dietary composition of Arctic grayling (Thymallus 2004-10226
" supplements ., Issues relating to ephedra- 2004-10889
difference programs ., User manual for finite elem 2004-9299
digest ., HCOP 2004-10062
" ., Public works 2004-9471
digital rights management (DRM solutions ., Consum 2004-11134

Digital Millennium Copyright Act section 104 repor 2004-11116
Digital Shoreline Analysis System (DSAS), version 2004-10233
Dillingham quadrangles in SW Alaska ., 4 2004-10246
diminished is justice denied ., A judiciary 2004-11165
diplomacy ., Oil 2004-11026
" in support of the anti-terrorism campaig 2004-10979
diplomatic efforts in the war against terrorism ., 2004-10980
" relations between the United States and 2004-10981
Direct broadcast satellite service and competition 2004-11114
" the Secretary of the Interior to Conduct a 2004-9244
" the Secretary of the Interior to Conduct a 2004-9245
Direct Student Loan program . 2004-9893
Direct-to-consumer advertising of prescription dru 2004-10858
direction and U.S.-Turkey relations ., Turkey's fu 2004-11063
Directions for printing air logic models . 2004-9760
directives ., Airworthiness 2004-10707
" ., Executive orders and presidential 2004-11075
" ., Federal aviation regulations. Part 3 2004-10706
" master list and index ., NASA 2004-10520
Director , National Heart, Lung, and Blood Institut 2004-9990
Directorio de cobertura de salud para personas con 2004-10063
directors of the National Labor Relations Board in 2004-10496
directory ., Telephone 2004-10545
" ., Telephone 2004-10685
" for people with Medicare ., Health care 2004-10064
" of Polish officials . 2004-10610
" of restitution and community service pro 2004-10430
disabilities ., Model standards for licensing gene 2004-9578
" ., Recruitment and preparation of per 2004-9581
" ., Teaching college students with lea 2004-9567
" ., Using constant time delay to teach 2004-9583
" in career and technical education ., 2004-9526
" " just a fancy term for low achieveme 2004-9565
disability benefits., Social security, what you ne 2004-10650
" benefits ., What you need to know when 2004-10648
" decision making ., SSA 2004-9871
disabled ., Social security, how we decide if you 2004-10654
" ., Social Security, how we decide if you a 2004-10628
disaster . Module A, Awareness and preparedness ., 2004-9776
" . Module B, Community planning ., Animals 2004-9777
disasters ., Animal health hazards of concern duri 2004-9232
discharge by evapotranspiration from Death Valley, 2004-10197
" in the Yucca Mountain Region, Nevada and 2004-10141
" to Biscayne Bay, southeastern Florida ., 2004-10116
discharge-coefficient ratings for selected coastal 2004-10199
discourse communities for inservice teachers ., A 2004-9554
disease ., Men and heart 2004-10048
" ., Questions and answers about Behcet's 2004-10023
" surveillance ., Sexually transmitted 2004-10044
" surveillance. Supplement. Gonococcal Isola 2004-10045
" surveillance. Supplement. Syphilis surveil 2004-10046
diseases ., Questions and answers about arthritis 2004-10013
disenrollment and state policies ., SCHIP 2004-10055
disorders ., Children with communication 2004-9568
" ., Interactive Peer Coaching/Mentoring P 2004-9566
" of connective tissue ., Questions and an 2004-10016
dispensing fuel ethanol ., Guidebook for handling, 2004-9501
disposal issues ., Animal waste 2004-9731
disposition and income final estimates ..., Milk 2004-9223
disproportionate minority confinement (DMC) initia 2004-10434
" minority confinement (DMC) initia 2004-10435
dispute ., Want to resolve a 2004-10458
disruptive and delinquent behavior ., Developmenta 2004-10439
dissidents ., Castro's brutal crackdown on 2004-10965
dissolved oxygen at selected basic fixed sites in 2004-10239
" oxygen in Table Rock Lake, Missouri, 199 2004-10192
" trace elements in the surface waters of 2004-10140
Distance education and accreditation . 2004-9608
distribution market ., Direct broadcast satellite 2004-11114
" of dissolved trace elements in the su 2004-10140
" of pesticides in the St. Lucie River 2004-10167
" of the funds awarded to the Quinault 2004-10808
" , properties, and uses of zeolites fro 2004-10232
distributions of hydraulic conductivity for the hy 2004-10149
district courts, 1990-98 ., Civil rights complaint 2004-10419
" of Columbia" ., Proposed use of funds pr 2004-10790
" of Columbia ., To preserve existing judge 2004-10766
" of Columbia appropriations for fiscal yea 2004-10865
" of Columbia Budget Autonomy Act of 2003 . 2004-10777
" of Columbia Retirement Reform Act ., Dist 2004-9919
" 's workforce, annual report required by th 2004-9919
districts ., Corrective action in low-performing s 2004-9559
" ., Wireless wide area networks for schoo 2004-9587
" in the United States ., Characteristics 2004-9626
Divesting Saddam . 2004-10907
divide in Africa ., Bridging the information techn 2004-11008
DMA ., DMEA, OME mineral exploration programs, 1950- 2004-10240
DMC) initiative. Iowa final report ., Evaluation o 2004-10434
") initiative. North Carolina final report ., Ev 2004-10435
DMEA , OME mineral exploration programs, 1950-1974 2004-10240
DNA analysis ., Report to the Attorney General on 2004-10399
DNA Technology Act of 2003 ., Advancing Justice th 2004-10796
DNAPL saturations for calibration of a 3-D multiph 2004-10212
Do-Not-Call Registry ., An Act to Ratify the Author 2004-9240
document ., Military intelligence collective train 2004-9372
" fraud, and the Western Hemisphere passpor 2004-11181
" library, publications ., NCDC online 2004-9328
documents in the president's possession relating t 2004-11040
" on reconstruction/security of post-war I 2004-11041
" relating to Iraq's weapons of mass destr 2004-11000
DOD Superfund sites in Region 9 ., Environmental d 2004-9766
Dodge , and Telfair counties, Georgia ., Soil surve 2004-9170
domain name fraud ., Internet 2004-11194
Domestic and foreign coins manufactured by mints o 2004-10673
" and joint venture groundfish fisheries in 2004-9317
" assistance., Catalog of federal 2004-10561
" Department of State occupied facilities; 2004-10983
" policies affecting the specialty crop ind 2004-10862
Domestic Preparedness guidelines for homeland secu 2004-10100
Dominican Republic ., Guatemala and the 2004-11003
" and Haiti . 2004-9389
" and Haiti . 2004-9390
donations ., Vehicle 2004-9885
Douglas County , Nevada ., Ground-water flow and nu 2004-10134
draft Anti-Terrorism Act of 2001 ., Administration 2004-11104
" environmental impact statement, and habitat 2004-10366
" environmental impact statement for hydropowe 2004-9507
" wilderness study, environmental impact state 2004-10315
drainage basin, Rhode Island ., Sources of sodium 2004-10136
" sources and preliminary evaluation of rem 2004-10156
Drinking water . 2004-9873
" water data integrity ., EPA procedures to 2004-9761
" water violations ., Pennsylvania's report 2004-9677
DRM solutions ., Consumer benefits of today's digi 2004-11134
drug abuse ., Youth preventing 2004-10447
" dependence ., Problems of 2004-10029
" intervention programs ., Evaluation of the D. 2004-10402
" trade on border security ., The impact of the 2004-10935
Drug Abuse. Vol. I , Findings ., State estimates of 2004-9981
Drug Administration , and related agencies for the 2004-10839
drug-free ., Keeping your kids 2004-10614
" schools ., Creating safe and 2004-10431
drugs ., Direct-to-consumer advertising of prescri 2004-10858

" , do time ., Do 2004-10407
dual mission ., Restructuring the INS—how the agen 2004-11131
Dual-track transformation for NATO . 2004-9369
duplication ., Cutting out waste, fraud, mismanage 2004-10918
durable peace and economic reconstruction ., Angol 2004-10104
Duration and frequency analysis of lowland floodin 2004-10161
duty ., Self-dealing and breach of 2004-10937
dwellers and suburbanites ., Labor-market outcomes 2004-10477
DWI offenders under correctional supervision . 2004-10421
dysfunctional structure impedes the performance of 2004-11131
dystonias ., The 2004-9998

E

E-mail counseling . 2004-9533
E-911 Implementation Act of 2003 . 2004-10892
early childhood specialists in vision and hearing 2004-9582
" literacy instruction . 2004-9543
" reading ., Improving 2004-9552
Early Childhood Special Educators for Inclusive Se 2004-9523
Early Learning Foundations) ., SELF (Supports for 2004-9575
earn credits., Social security, how you 2004-10633
" credits ., Social security, how you 2004-10664
earthquakes ., Java programs for using Newmark's m 2004-10214
" , 2150 B.C.-1991 A.D., Catalog of signi 2004-9326
east coast, Virginia, Chesapeake Bay, Cape Charles 2004-9337
" coast, Virginia, Chesapeake Bay, Mobjack Bay 2004-9338
East African famines and the future outlook for fo 2004-10995
East Asia and the Pacific ., U.S. interests in 2004-11010
East Bay Plain , Alameda County, California ., Hydr 2004-10158
east-central Florida ., Hydrogeology and water-qua 2004-10146
East Fork Lewis , Final draft environmental impact 2004-10366
East Germany . 2004-9373
" . 2004-9433
eastern Massachusetts ., Simulation of ground-wate 2004-10152
Eastern Highland Rim Ecoregion of the lower Tennes 2004-10162
Eastern Mallards ., Adaptive harvest management fo 2004-10363
ecological risk assessment ., Proposed guidelines 2004-9667
economic census. Survey of minority-owned business 2004-9288
" context ., Social and 2004-9564
" development and integration as a catalyst 2004-10985
" development in Africa through accountabil 2004-10984
" impact analysis ., Fiscal year 2002 2004-9480
" indicators ., The U.S. automobile industr 2004-10382
" outlook, May 2003 ., The 2004-10894
" reconstruction ., Angola, prospects for d 2004-10104
" report ., The joint 2004-10755
" report ., The joint 2004-10772
" report of the President transmitted to th 2004-10787
" report of the President transmitted to th 2004-10788
" report of the President transmitted to th 2004-10789
" review ., International 2004-10386
" review ., International 2004-10387
" sanctions against Iraq completely and wit 2004-10997
" stimulus proposal ., Roundtable discussio 2004-11214
economics experiment ., The role of geoscience inf 2004-10114
" of undiscovered oil in federal lands on 2004-10223
economy trends through ..., Light-duty automotive 2004-9660
Ecosystems Support Division (SESD) local area netw 2004-9723
Ecstasy Act of 2002 ., Reducing American's Vulnera 2004-11166
Ecuador . 2004-9400
edad ., Informacion de salud para las personas de 2004-10002
educating the adult black male in college ., Strat 2004-9607
" the public ., Raising awareness and 2004-10455
education ., A Summary of research in science 2004-9522
" ., Affordability in higher 2004-10898
" ., Brown v. Board of 2004-10310
" ., Current challenges of international 2004-9606
" ., Highlights of reading research in the 2004-9544
" ., Information literacy instruction in h 2004-9615
" ., Knowledge management for higher 2004-9603
" ., Learning technologies in adult 2004-9529
" ., P-16 2004-9614
" ., Spirituality in adult and higher 2004-9531
" ., Students with disabilities in career 2004-9526
" ., The graphing skills of students in ma 2004-9609
" and accreditation ., Distance 2004-9608
" and transitional services ., Annotated b 2004-9521
" in plain language ., Special 2004-9572
" in states and nations . 2004-9517
" in the Northwest., Annual depiction of s 2004-9519
" in the 21st century ., A call to action 2004-9558
" institutions ., Profile of undergraduate 2004-9627
" institutions ., Profile of undergraduate 2004-9628
" laws ., A compilation of Federal 2004-10899
" laws ., A compilation of Federal 2004-10900
" programs ., Guide to U.S. Department of 2004-9513
" programs ., Guide to U.S. Department of 2004-9514
" programs., Higher 2004-10522
" teachers of students with disabilities . 2004-9578
" , and Copyright Harmonization Act of 2001 2004-11079
Education Act of 2003 ., Piracy Deterrence and 2004-11184
educational assistance program (DEA) ., Dependents 2004-10744
" benefits under the Survivors' and Depe 2004-10745
" progress of Hispanic students., The 2004-9518
Educational Facilities Laboratories (EFL) ., The 2004-9584
Educational Progress ., Reading framework for the 2004-9512
Edward O'Grady , Waverly Brown, Peter Paige Post Of 2004-9252
EEZ of the North Pacific, 1989-2001 ., Compilation 2004-9317
Effect of fuels reduction on American martens and 2004-9149
" of such policies on public safety, law enfo 2004-11172
" on the military ., Global warming could hav 2004-9367
" on the Rails-to-Trails Program ., Litigatio 2004-11151
Effective practices for assessing young readers . 2004-9547
effectiveness and efficiency of EPA's Air Program 2004-9704
" of de facto partition ., US policy t 2004-9490
" of state consumer protection ., Incr 2004-10906
Effects of interface modification on mechanical be 2004-10502
" of land cover, Whittlesey Creek, Bayfield 2004-10175
" of stormflow on Fountain and Monument Cree 2004-10128
" of structural controls and street sweeping 2004-10150
" of urban development on floods. 2004-10289
" on the deformation response of two flywhee 2004-10519
" , targets, and tools . 2004-9495
efficiency of EPA's Air Program ., The effectivene 2004-9704
" review of application software maintena 2004-9737
efficient Summitville Superfund site cleanup ., Re 2004-9754
efforts ., Case studies of community anti-drug 2004-10400
" ., Federal Bureau of Investigation's comme 2004-9932
" in Kosovo ., Report on continued contribut 2004-10791
" in the war against terrorism ., U.S. diplo 2004-10980
" of the Peace Parks Foundation in the Repub 2004-11045
" to address crimes against seniors ., Law e 2004-11099
" to rightsize the U.S. presence abroad lack 2004-10834
Egypt . 2004-9394
" as a failing state . 2004-9496
EIC: N/A), to permit installation of radio sets AN 2004-9450
el ..., Dias de pago de beneficios de seguro socia 2004-10659
" futuro del seguro social. 2004-10630
" gobierno federal ., Guia para las organizacione 2004-10558
" trabajo afecta sus beneficios., Seguro social, 2004-10640

" trabajo afecta sus beneficios ., Seguro social, 2004-10656
El Paso , Texas ., Summary of extensometric measure 2004-10177
El Salvador . 2004-9431
elderly ., Guardianship over the 2004-10854
" , why?, $5.2 billion for low-income senior 2004-10855
election process leading up to the March 31, 2002, 2004-11064
" process leading up to the upcoming parlia 2004-11044
" to the presidency of Peru, etc. ..., Prot 2004-10983
elections ..., Markup on a resolution urging the g 2004-11044
" ., Urging the government of Ukraine to e 2004-11064
" in Sierra Leone . 2004-10986
electric energy costs) ., Annual survey of manufac 2004-9263
" grid, critical interdependencies, vulnera 2004-9953
" melting ., Waste vitrification through 2004-9647
Electricity restructuring . 2004-9908
electromagnetic methods for aerospace vehicles ., 2004-10530
electron beam irradiation ., Removal of phenol fro 2004-9642
" beam treatment for removal of trichloroet 2004-9651
" beam treatment for the removal of benzene 2004-9640
" mobility transistors (HEMTs) ., Basic equ 2004-10517
electronic communications policy ., Meeting to app 2004-10942
" equipment ., Bench-scale flammability m 2004-9306
" equipment MK-2400/VRC (NSN 5895-01-421- 2004-9450
" networks as reflective discourse commun 2004-9554
element aircraft simulation of turbulence ., Finit 2004-10503
" and finite difference programs ., User man 2004-9299
elemental and stable isotopic measurements, and di 2004-10226
elementary and secondary school districts in the U 2004-9626
" school ., Literature-based mathematics 2004-9611
" schools where students succeed in readi 2004-9551
elements and organic compounds in streambed sedime 2004-10142
" in the surface waters of the Yakima River 2004-10140
Elkhead Creek and Elkhead Reservoir near Craig, Co 2004-10187
Elkhead Reservoir near Craig, Colorado, July 1995- 2004-10187
em Portugues ., Aerospace power journal 2004-9485
" Portugues ., Air & space power journal 2004-9486
" progress . 2004-9505
Embassy construction . 2004-9890
emergencies ., Temporary filling of House of Repre 2004-11125
emergency department patients ., Alcohol problems 2004-10049
" grants ., National 2004-9912
" guide ., Federal manager's/decision make 2004-10556
" medical services for children . 2004-10061
" planing and security costs in the Distri 2004-10790
" removal actions at methyl parathion site 2004-9721
" response to terrorism . Student manual. 2004-10093
" supplemental appropriations for defense 2004-10795
Emergency Response under EPA assistance agreement 2004-9668
Emerging threats . 2004-10934
Emission factor development . 2004-9739
emphasis on effects of stormflow on Fountain and M 2004-10128
" on the effects of land cover, Whittlesey 2004-10175
Empirical support for accommodations most often al 2004-9574
employee ownership programs ., Financing 2004-10909
employees compensation ., Energy 2004-9852
" compensation ., Energy 2004-9859
employers and insurers ., Privacy concerns raised 2004-11159
employment ., The state of veterans' 2004-11222
" and wages, annual average . 2004-10475
" practices annual report for ..., The Ju 2004-10468
" program plan ., Multi-year affirmative 2004-10684
" , and crime ., Labor markets, 2004-10412
en ... ., Seguro social cambios 2004-10636
" ..., Seguro social, cambios 2004-10669
" el ..., Dias de pago de beneficios de seguro so 2004-10659
" la fe y comunitarias sobre como asociarse con e 2004-10558
" los Estados Unidos ., La salud oral 2004-9992
enact choice programs ., Supreme Court's school ch 2004-11160
end hostilities and provide for a demarcation of t 2004-10989
" to the sexual exploitation of refugees ., Expr 2004-10972
endangered whales in the Beaufort Sea ., Aerial su 2004-10377
ended ..., Annual report of the Foreign-Trade Zone 2004-9812
" ..., Annual report of the Foreign-Trade Zone 2004-9813
" ..., Financial audit. Independent counsel ex 2004-9862
" ..., Financial audit. Independent counsel ex 2004-9867
ending ..., Semiannual report to the Congress for 2004-10070
" September 30, 2004, and for other purposes 2004-10795
" September 30, 2004, and for other purposes 2004-10839
Energy ., Department of 2004-9931
" and Commerce, U.S. House of Representatives 2004-9765
" and International Organization for Standard 2004-9298
" and Water Development Appropriations Act, 2 2004-10817
" and water development appropriations for fi 2004-10866
" balance model of the orificed hollow cathod 2004-10515
" consumption test results using the United S 2004-9298
" costs) ., Annual survey of manufactures. St 2004-9263
" electron beam irradiation ., Removal of phe 2004-9642
" employees compensation . 2004-9852
" employees compensation . 2004-9859
" program contract summary ., Photovoltaic 2004-9498
" program overview ., Photovoltaic 2004-9499
" storage system ., DC bus regulation with a 2004-10514
Energy Policy Act of 2003 . 2004-10815
" of 2003 ., Waiving points of ord 2004-10816
Enfermedad de Batten . 2004-9996
enforcement ., Air 2004-9707
" ., Law 2004-9907
" ., RCRA 2004-9678
" ., RCRA 2004-9681
" and community efforts to address crime 2004-11099
" and compliance assistance program ., R 2004-9740
" and compliance assistance programs ., 2004-9715
" and compliance assurance program ., Re 2004-9741
" and corrections applications ., Test p 2004-10397
" data ., EPA Region 3's oversight of Ma 2004-9718
" data ., Region 6's oversight of Arkans 2004-9719
" data reported to EPA by Massachusetts 2004-9716
" data reported to EPA by Pennsylvania . 2004-9728
" of environmental laws, 1997 ., Federal 2004-10422
" program ., Audit of Region 9's adminis 2004-9714
" programs ., Consolidated report on OEC 2004-9694
" report ., Law 2004-10550
" resources and accomplishments ., Congr 2004-9774
" strategy ., Immigration and Naturaliza 2004-11147
" , and immigration ., New York city's " 2004-11172
Engaged reading . 2004-9545
engagement in real estate brokerage and property m 2004-10873
Engaging the community to support student achievem 2004-9599
engine ., Multidisciplinary analysis of a hyperson 2004-10516
engineering control technology for spray painting 2004-10042
" , interest ., Summary of items of 2004-9189
Engineering Education (ASEE) Summer Faculty Fellow ., 1999 NASA-ODU American Society for 2004-10532
Engineers ., U.S. Army Corps of 2004-9458
" and environmental issues in the twentiet 2004-9462
" and natural resources management on army 2004-9468
English as a foreign language to large, multilevel 2004-10555
" language learners ., Library literacy prog 2004-9589
Enhancing child protection laws after the April 16 2004-11137
enlarged NATO ., An 2004-10913
enlargement ., NATO 2004-10912
" ., NATO 2004-11022
" ., NATO and 2004-11020
" ., Report on human rights and the proc 2004-11213
" ., The future of NATO and 2004-11021
Enriching the professional development of mathemat 2004-9619
ensure a democratic, transparent, and fair electio 2004-11044
" a democratic, transparent, and fair electio 2004-11064

" drinking water data integrity ., EPA proced 2004-9761
" efficient Summitville Superfund site cleanu 2004-9754
entered into by the two countries to end hostiliti 2004-10989
enterprise architecture efforts .; Federal Bureau 2004-9932
enterprises . Black ., 1992 economic census. Survey 2004-9288
entombment ., Condition assessment of concrete nuc 2004-9305
entrance ., United States—east coast, Virginia, Ch 2004-9338
" ., United States—Gulf coast, Florida, Pen 2004-9334
Entrance Island ., United States, Alaska—southeast 2004-9343
entrenchment and religious persecution in China an 2004-10970
Environment and Public Works, U.S. Senate, Washing 2004-9764
" leaking underground storage tank progr 2004-9725
" , Commerce & Energy ., Final audit repo 2004-9687
Environmental assessment for an amendment to the p 2004-10375
" change in Grand Canyon, Arizona ., O 2004-10123
" characteristics to the composition o 2004-10122
" data quality at DOD Superfund sites 2004-9766
" design in parking facilities ., Crim 2004-10405
" design in premises liability ., The 2004-10404
" impact statement ., Draft wilderness 2004-10315
" impact statement, and habitat conser 2004-10366
" impact statement and Revised Land an 2004-9160
" impact statement for hydropower reli 2004-9507
" issues in the twentieth century ., T 2004-9462
" laws, 1997 ., Federal enforcement of 2004-10422
" setting in the Eastern Highland Rim 2004-10162
" tobacco smoke . 2004-9654
" update ., Marine 2004-9474
" , safety, and health issues at EPA la 2004-9772
Environmental Health information book ., National 2004-10047
Environmental Policy and Conflict Resolution Advan 2004-10812
Environmental Protection Agency . 2004-9943
Enzyme-Linked Immunosorbent Assay (ELISA) screenin 2004-10167
EPA assistance agreement No. CR827181-01 ., Costs . 2004-9668
" by Massachusetts ., Validation of air enforcem 2004-9716
" by Pennsylvania ., Validation of air enforceme 2004-9728
" can do more to help minimize hardrock mining 2004-9726
" contractor ., Agency's management and oversigh 2004-9751
" controls over RCRA permit renewals . 2004-9682
" enforcement resources and accomplishments ., C 2004-9774
" facilities at National Health And Environmenta 2004-9750
" implementation of Government Performance and R 2004-9746
" laboratories ., Environmental, safety, and hea 2004-9772
" national publications catalog . 2004-9637
" national publications catalog . 2004-9638
" procedures to ensure drinking water data integ 2004-9761
" 's advisory committees' costs increase . 2004-9752
" 's Air Program ., The effectiveness and efficie 2004-9704
" 's air state implementation plan program consol 2004-9742
" 's changing budget process . 2004-9745
" 's controls over assistance agreements . 2004-9770
" 's leaking underground storage tank program ., 2004-9738
" 's regional vulnerability assessment program ., 2004-9666
" 's training assistance agreements . 2004-9705
" 's use of the government purchase card . 2004-9773
EPA Region 3's oversight of Maryland's air enforce 2004-9718
" 9 data quality oversight at the Aerojet 2004-9755
ephedra-containing dietary supplements ., Issues r 2004-10889
epidermolysis bullosa ., Questions and answers abo 2004-10024
EQ-824225-01 awarded to Center for Environment, Co 2004-9687
EQ-993391-01 and EQ-824225-01 awarded to Center fo 2004-9687
equations for the modeling of gallium nitride (GaN 2004-10517
equids in the northeastern United States in 2000 . 2004-9233
equipment ., Bench-scale flammability measures for 2004-9306
" MK-2400/VRC (NSN 5895-01-421-0814) (EIC: 2004-9450
Equity Act ., Internet Tax Moratorium and 2004-11096
Erie Canal ., History of the commercial waterways 2004-9456
Erie National Wildlife Refuge . 2004-10326
Eritrea if those countries are not in compliance w 2004-10989
ESL classroom ., Using music in the adult 2004-9591
Espanol ., Aerospace power journal 2004-9487
" . ., Air & space power journal 2004-9488
Establish a Do-Not-Call Registry., An Act to Ratif 2004-9240
" the National Aviation Heritage Area, and 2004-10811
establishment and development of transfrontier con 2004-11045
" by the Secretary of Veterans Affairs 2004-9256
" of the National Environmental Superc 2004-9744
Estados Unidos ., La salud oral en los 2004-9992
estate brokerage and management markets ., Adminis 2004-11139
" brokerage and property management ., Impact 2004-10873
estimate the concentration of volatile organic com 2004-10292
Estimated ground-water discharge by evapotranspira 2004-10197
estimates ..., Milk disposition and income final 2004-9223
" for appropriations committees ., Justifi 2004-10065
" of substance use from the 2001 National 2004-9981
Estimating ground-water inflow to lakes in central 2004-10145
" spatial variability of recharge in sout 2004-10165
" the magnitude of peak flows at selected 2004-10139
" the susceptibility of surface water in 2004-10184
Estimation of monthly evaporation from Lake Ashtab 2004-10198
" over South America ., Satellite rainfal 2004-9314
Estonia into NATO; and recommending the integratio 2004-11023
" , Latvia & Lithuania . 2004-9428
" , Latvia, and Lithuania on anniversary of r 2004-10988
ethanol ., Guidebook for handling, storing & dispe 2004-9501
" market ., U.S. 2004-9926
Ethiopia . 2004-9382
" and Eritrea if those countries are not in 2004-10989
EU and for, To commend Turkey and Israel for conti 2004-11062
Euonymus japonicus 'Green spire'. 2004-9205
Europe . 2004-10580
" ., Recognizing the continued importance of 2004-11061
" ., U.S. and 2004-10990
" ., U.S. assistance programs in 2004-10963
" by reaffirming the need for a continued and 2004-11061
-European relationship ., The U.S. 2004-11065
" states., Commonwealth of Independent Stat 2004-10579
European Central Bank ..., Amending the Internatio 2004-10956
European Union ., The United States and the 2004-10991
evaluacion de amenazas ., Investigaciones de intel 2004-10410
evaluation and implementation of a water containme 2004-10509
" and improvement., Homeland security exe 2004-10095
" of diazinon and chlorpyrifos concentrat 2004-10173
" of engineering control technology for s 2004-10042
" of factors affecting ice forces at sele 2004-10137
" of family violence training programs. 2004-10411
" of protective gloves for law enforcemen 2004-10397
" of recharge to the Skunk Creek aquifer 2004-10130
" of remedial alternatives at the Copper 2004-10156
" of the Annual Report on International R 2004-10992
" of the D.C. Superior Court drug interve 2004-10402
" of the disproportionate minority confin 2004-10434
" of the disproportionate minority confin 2004-10435
" of trends in pH in the Yampa River, nor 2004-10121
" of water-management alternatives in the 2004-10152
" of water quality, suspended sediment, a 2004-10128
" program. Volume 2, Exercise evaluation 2004-10095
" report ., Curlew monitoring and 2004-9163
evaporation from Lake Ashtabula in North Dakota, O 2004-10198
evapotranspiration from Death Valley, California, 2004-10197
event ., Plan a special 2004-10450
" of August 4, 1972 ., Astronaut protection fr 2004-10540
Everglades National Park , Florida, August 2001 - J 2004-10243

evil ., Russia's policies toward the axis of 2004-11048
exception ., John Allen Muhammad, document fraud, 2004-11181
exchange ., Catalogue of data and report of data 2004-9325
" and catchment size for Florida lakes in m 2004-10120
" in Arizona; Payment in Lieu of Taxes Prog 2004-10903
" rate policies ., China's industrial, inve 2004-10853
exchanges in the Methow River basin, Okanogan Coun 2004-10195
execution of stoning as a gross violation of human 2004-10972
Executive orders and presidential directives . 2004-11075
" sessions of the Senate Permanent Subcomm 2004-10940
" summary, report to Congress on fiscal ye 2004-10060
Executive Office for Immigration Review ., INS and 2004-11086
" for Immigration Review (EOIR) ., 2004-11120
Executive Order 12630 and the state of federal age 2004-11197
exemption from federal income tax withholding ., I 2004-9929
exercise ., Questions and answers about arthritis 2004-10011
" and evaluation program. Volume 2, Exercis 2004-10095
" evaluation and improvement., Homeland sec 2004-10095
" series ., Top Officials (TOPOFF) 2004-10089
existing charitable choice programs ., State and l 2004-11078
" judgeships on the Superior Court of the D 2004-10766
exotic species ., Resources for teaching and learn 2004-9620
expanding role of crime prevention through environ 2004-10404
" the circle . 2004-9577
expeditionary investigations of the world ocean ., 2004-9327
expenditure survey anthology ., Consumer 2004-10474
Expenditures by ... independent counsels ., Financ 2004-9863
" for the six months ended ..., Financi 2004-9862
" for the six months ended ..., Financi 2004-9867
" , inventories and supplemental labor, 2004-9263
experience fewer job-related injuries and deaths t 2004-10476
" with a carbon-carbon composite prototyp 2004-10539
experiment ., The role of geoscience information i 2004-10114
Experimental investigation of boundary layer behav 2004-10504
expertise and jurisdictions ., Army professional 2004-9453
Explanation of proposed income tax treaty between 2004-11217
" of proposed protocol to the income tax 2004-11215
" of proposed protocol to the income tax 2004-11216
exploitation of refugees ., Expressing the sense o 2004-10972
exploration assistance records from the DMA, DMEA, 2004-10240
" of Antarctic Lithosphere Workshop ., R 2004-10231
" of Mars/Phobos using "Bimodal" NTR a 2004-10505
" programs, 1950-1974 ., Index to the Un 2004-10240
explosion on the Gettysburg railroad near Gardners 2004-10687
export regulations ., Natural gas import & 2004-9504
" strategy ., The administration's national 2004-10994
" .gov . 2004-9356
Export Administration Act of 1999 ., S. 1712, 2004-10883
" until November 20, 2001; 2004-10993
exports ., Natural gas, imports and 2004-9503
express the sense that security, reconciliation, a 2004-11062
Expressing support for Cyprus settlement . 2004-10975
" support for freedom in Hong Kong; and r 2004-11000
" the sense of Congress in support of vic 2004-10998
" the sense of Congress that the United S 2004-10972
Extend for an Additional 5 Years the Special Immig 2004-9250
" the Export Administration Act until Novembe 2004-10993
Extending the recreation opportunity spectrum to n 2004-9159
extensometric measurements in El Paso, Texas ., Su 2004-10177
external causes of injuries ., International class 2004-10039
extramural management specialist position ., Revie 2004-9735
" research and training awards . 2004-9993

F

FAA vertical flight bibliography, 1962-2001 . 2004-10708
FAA/NASA Joint University Program for Air Transpor 2004-10534
fabric production ., Current industrial reports. M 2004-9270
fabrication and test experience with a carbon-carb 2004-10539
facilitate the establishment and development of tr 2004-11045
facilities ., Crime prevention through environment 2004-10405
" ., Greening federal 2004-9500
" ., Stamping out anthrax in USPS 2004-10916
" ., Sustaining critical military trainin 2004-10929
" ., Training of staff in juvenile detent 2004-10432
" at National Health And Environmental Ef 2004-9750
" at the NASA Glenn Research Center ., An 2004-10512
" users guide ., Pedestrian 2004-10691
" ; congratulating Alejandro Toledo on his 2004-10983
facility cleanups ., Federal 2004-9670
" cleanups ., Federal 2004-9672
" of the United States Postal Service Locat 2004-9248
" of the United States Postal Service Locat 2004-9252
" Superfund sites ., Laboratory data qualit 2004-9729
fact sheet ., Chemistry Research Facility 2004-10693
" sheet ., Geotechnical Laboratory 2004-10692
" sheet ., Nondestructive Evaluation Laboratory 2004-10694
factbook ., The world 2004-10613
facto partition ., US policy towards secession in 2004-9490
factor development ., Emission 2004-9739
Factors affecting ground-water exchange and catchm 2004-10120
" affecting ice forces at selected bridges i 2004-10137
Facts about lightning . 2004-9310
Faculty compensation systems . 2004-9605
failing state ., Egypt as a 2004-9496
failure and renovascular hypertension ., 1995 upda 2004-9989
fair election process leading up to the March 31, 2004-11064
" election process leading up to the upcoming p 2004-11044
" employment practices annual report for ..., T 2004-10468
" housing in America ., Annual report to Congre 2004-10071
" housing programs ., Consolidated annual repor 2004-10073
Fairbanks quadrangle, Alaska ., Alaska resource da 2004-10208
" ., Sectional aeronautical chart. 2004-10715
Fairness in Antitrust in National Sports (FANS) Ac 2004-11115
" in Sentencing Act of 2002 . 2004-11158
faith-based and community organizations on partner 2004-10557
" organizations in competitions for fede 2004-11082
" perspectives on the provision of commu 2004-10920
falcon ., Peregrine 2004-10365
family of medium, Installation instructions for in 2004-9450
" violence training programs., Evaluation of 2004-10411
famine that occurred in Ukraine in 1932-1933 ., Co 2004-10981
famines and the future outlook for food aid in Afr 2004-10995
fan ., Flutter analysis of a transonic 2004-10510
fancy term for low achievement?, Is "learning dis 2004-9565
fatigue research ., Chronic 2004-10005
FDIC information security . 2004-9868
fe y comunitarias sobre como asociarse con el gobi 2004-10558
Feasibility of Its Inclusion in the National Park, 2004-9244
fecal bacteria in streams and survival in land-app 2004-10194
federal ., Guia para las organizaciones basadas en 2004-10558
" agencies ., President's Council on Integri 2004-9737
" agency protections of private property rig 2004-11197
" aid to states for fiscal year ... 2004-9289
" aviation regulations. Part 39, Airworthine 2004-10706
" budget 2004-9846
" domestic assistance., Catalog of 2004-10561
" education laws ., A compilation of 2004-10899
" education laws ., A compilation of 2004-10900
" enforcement of environmental laws, 1997 . 2004-10422
" facilities ., Greening 2004-9500
" facility cleanups . 2004-9670
" facility cleanups . 2004-9672
" facility Superfund sites ., Laboratory dat 2004-9729
" firearms regulations reference guide. 2004-10679
" funds awarded to Bridgeport, Connecticut . 2004-9939

" government ., Guidance to faith-based and 2004-10557
" grants management . 2004-10924
" income tax withholding ., IRS's use of inf 2004-9929
" judicial misconduct statutes ., Operations 2004-11109
" justice statistics ., Compendium of 2004-10424
" justice statistics ., Compendium of 2004-10425
" justice statistics ., Compendium of 2004-10426
" lands on the National Petroleum Reserve, A 2004-10223
" libraries and information centers in the U 2004-9625
" manager's/decision maker's emergency guide 2004-10556
" offenders., The supervision of 2004-10469
" payment for emergency planing and security 2004-10790
" procurement data ., Reliability of 2004-9952
" radio frequency management., Manual of reg 2004-9355
" reinsurance for terrorism risks . 2004-11224
" reserve bulletin . 2004-9810
" social service funds ., Constitutional rol 2004-11082
Federal Agency Protection of Privacy Act . 2004-11142
Federal Aviation Administration ., Department of T 2004-9956
Federal Aviation Administration Research and Devel 2004-10842
Federal Bureau of Investigation's comments on rece 2004-9932
Federal Communications Commission . 2004-9959
" , Nextwave Teleco 2004-11119
Federal Courts Improvement Act of 2001 . 2004-11090
Federal Deposit Insurance Reform Act of 2002 ., Re 2004-9927
Federal Employee Antidiscrimination and Retaliatio 2004-11092
Federal Forecasters Conference . 2004-9516
Federal Law Enforcement Pay and Benefits Parity Ac 2004-10773
Federal Prison Industries Competition in Contracti 2004-11076
Federal Reserve Board/Department of the Treasury p 2004-11139
federal-state-private cooperative snow surveys ., 2004-9166
" cooperative snow surveys ., 2004-9167
" cooperative snow surveys ., 2004-9168
" cooperative snow surveys ., 2004-9175
" cooperative snow surveys ., 2004-9176
" cooperative snow surveys ., 2004-9177
" cooperative snow surveys ., 2004-9178
" cooperative snow surveys ., 2004-9179
" cooperative snow surveys ., 2004-9180
" cooperative snow surveys ., 2004-9181
" cooperative snow surveys ., 2004-9182
" cooperative snow surveys ., 2004-9184
" cooperative snow surveys ., 2004-9185
" cooperative snow surveys ., 2004-9186
" cooperative snow surveys ., 2004-9187
" cooperative snow surveys., A 2004-9183
Federal Trade Commission to Establish a Do-Not-Cal 2004-9240
Federal Trademark Dilution Act . 2004-11117
federalism in the United States ., Teaching about 2004-9612
Federally chartered corporation . 2004-9865
" chartered corporation . 2004-9866
Federally Chartered Corporation . 2004-9815
" . 2004-9816
" . 2004-9817
" . 2004-9818
" . 2004-9819
" . 2004-9820
" . 2004-9821
Federated States of Micronesia ., Topographic map 2004-10285
" of Micronesia ., Topographic map 2004-10286
" of Micronesia ., Topographic map 2004-10287
" of Micronesia and the U.S. and th 2004-10971
fee demonstration; and schools in Yosemite Nationa 2004-10902
" litigation ., Awarding attorneys' fees and man 2004-10470
feeding ., Bird 2004-10364
" infants . 2004-9230
fees ., Immigration application 2004-9955
" and managing fee litigation ., Awarding attor 2004-10470
Feldspar and nepheline syenite . 2004-10300
" and nepheline syenite in ... 2004-10306
" in ... 2004-10307
Fellowship update . 2004-9814
fellowships ., Literature 2004-10548
FEMA Cerro Grande claims . 2004-9899
ferroelectric composition, microstructure, and mic 2004-10518
fewer job-related injuries and deaths than men ., 2004-10476
FHA home mortgage insurance operations . 2004-10088
FHWA/NHTSA National Crash Analysis Center . 2004-10697
fiber-reinforced celsian matrix composites ., Effe 2004-10502
fibromyalgia ., Questions and answers about— 2004-10006
field ., Building a level playing 2004-9524
FieldWorks . 2004-10083
" . 2004-10084
Fighting cyber crime . 2004-11098
" fraud . 2004-10904
" urban crime . 2004-10408
file , Bettles quadrangle, Alaska ., Alaska resourc 2004-10225
" , Chignik quadrangle, Alaska ., Alaska resourc 2004-10200
" , Cordova quadrangle, Alaska ., Alaska resourc 2004-10205
" , Fairbanks quadrangle, Alaska ., Alaska resou 2004-10208
" , Healy quadrangle, Alaska ., Alaska resource 2004-10204
" , Hughes quadrangle, Alaska ., Alaska resource 2004-10227
" , Kantishna River quadrangle, Alaska ., Alaska 2004-10201
" , McCarthy quadrangle, Alaska ., Alaska resour 2004-10245
" , Middleton Island quadrangle, Alaska ., Alask 2004-10211
" , Nabesna quadrangle, Alaska ., Alaska resourc 2004-10247
" , Port Moller quadrangle, Alaska ., Alaska res 2004-10209
" , Russian Mission quadrangle, Alaska ., Alaska 2004-10210
" , Stepovak Bay quadrangle, Alaska ., Alaska re 2004-10207
" , Survey Pass quadrangle, Alaska ., Alaska res 2004-10202
" , Taku River quadrangle, Alaska ., Alaska reso 2004-10219
" , Taylor Mountains quadrangle, Alaska ., Alask 2004-10206
" , Valdez quadrangle, Alaska ., Alaska resource 2004-10216
" , Wiseman quadrangle, Alaska ., Alaska resourc 2004-10248
filling of House of Representatives vacancies duri 2004-11125
film ferroelectric composition, microstructure, an 2004-10518
Final Lower Rio Grande and Santa Ana national wild 2004-10361
finance ., School 2004-9562
" legislation restricting freedom of speech 2004-11085
financial aid ., How to apply for student 2004-9593
" audit. Expenditures by ... independent c 2004-9863
" audit. Independent counsel expenditures 2004-9862
" audit. Independent counsel expenditures 2004-9867
" audit. Review of the audit of SEMATECH's 2004-9864
" crisis ., Medicare's 2004-10896
" holding companies' engagement in real es 2004-10873
" literacy among college students ., The i 2004-10874
" management . 2004-9675
" management . 2004-9947
" management ., Winning the war on 2004-10922
" performance report., User's guide for NC 2004-10544
" planner ., 10 questions to ask when choo 2004-9978
" profile of the 100 largest agricultural 2004-9236
" profile, the 100 largest agricultural co 2004-9235
" report ., CMS 2004-10066
" report ., HCFA 2004-10067
" report of the United States government. 2004-10676
" report of the United States government . 2004-10677

" statement ., Chief Financial Officer, an 2004-9371
" statements ., Annual 2004-9370
" statements for ..., Financial audit. Rev 2004-9864
financials ., Fixing the 2004-10921
financing ., Terrorist 2004-9904
" employee ownership programs . 2004-10909
" of Terrorism ., Implementation of the In 2004-11110
finanzkontrolle ., Internationale zeitschrift fur 2004-9924
" ., Internationale zeitschrift fur 2004-9925
finding of no significant impact ., Record of deci 2004-10367
Findings ., State estimates of substance use from 2004-9981
" from the Women's Health Initiative ., Que 2004-10026
fingerprint matching using the NIST verification t 2004-9303
finite difference programs ., User manual for fini 2004-9299
" element aircraft simulation of turbulence . 2004-10503
" element and finite difference programs ., U 2004-9299
Finland 2004-9443
" ., Background note, 2004-10625
Fire history of a Ridge and Valley oak forest . 2004-9147
" risk, and climate change ., Western forests, 2004-9146
Fire-cured and dark air-cured ., Tobacco market re 2004-9222
firearms ., State laws and published ordinances, 2004-10680
" curios and relics list . 2004-10681
" in the United States ., Commerce in 2004-10682
" regulations reference guide., Federal 2004-10679
firebox explosion on the Gettysburg railroad near 2004-10687
firms ., Public accounting 2004-9910
first forty years ., The 2004-10542
" responders. Student manual., Courtroom prepa 2004-10092
" session ., Hearings on National Defense Auth 2004-10871
fiscal year ..., Federal aid to states for 2004-9289
" year ... maternal and child health activiti 2004-10060
" year ended ..., Annual report of the Foreig 2004-9812
" year ended ..., Annual report of the Foreig 2004-9813
" year ending September 30, 2004, and for oth 2004-10795
" year ending September 30, 2004, and for oth 2004-10839
" year 2002 economic impact analysis . 2004-9480
" year 2003 . 2004-10096
" year 2003 . 2004-10097
" year 2003 . 2004-10098
" year 2003 . 2004-10099
" year 2003 ., Departments of Veterans Affair 2004-10867
" year 2003 ., District of Columbia appropria 2004-10865
" year 2003 ., Energy and water development a 2004-10866
" year 2004 ., Concurrent resolution on the b 2004-10877
" year 2004 ., Department of the Interior and 2004-10870
" year 2004 ., Further revised allocation to 2004-10762
" year 2004 ., Intelligence Authorization Act 2004-10820
" year 2004 ., Legislative branch appropriati 2004-10869
" year 2004 ., Military construction appropri 2004-10868
" year 2004 ., Providing for consideration of 2004-10822
" year 2004 ., Waiving points of order agains 2004-10823
" year 2004 budget for the U.S. Department of 2004-11223
" year 2004—H.R. 1588 and oversight of previo 2004-10871
" years 2004 and 2005 (State Department autho 2004-10997
Fiscal Year 2004, and for Other Purposes., Joint R 2004-9253
" 2004, and for Other Purposes., Joint R 2004-9254
Fiscal Year Ending September 30, 2002, and for Oth 2004-9239
" 30, 2004, and for Oth 2004-9255
fish and wildlife management programs in the Pacif 2004-10945
" communities to cropland density and natural e 2004-10162
" tissue of coastal New England streams, 1998-9 2004-10142
fisheries in the U.S. EEZ of the North Pacific, 19 2004-9317
fishery ., Decline of the West Coast groundfish 2004-10887
five major tributaries to Lake Clark, Lake Clark N 2004-10129
fixed sites in south-central Texas, 1996-98 ., Com 2004-10239
Fixing the financials . 2004-10921
Flagstaff ., Interstate 17 wireless communication 2004-9141
flammability measures for electronic equipment ., 2004-9306
" tests of full-scale mattresses . 2004-9300
flight bibliography, 1962-2001 ., FAA vertical 2004-10708
flood forecasts ., Use and benefits of the Nationa 2004-9321
" insurance study . 2004-9779
" insurance study . 2004-9780
" insurance study . 2004-9781
" insurance study . 2004-9782
" insurance study . 2004-9783
" insurance study . 2004-9784
" insurance study . 2004-9785
" insurance study . 2004-9786
" insurance study . 2004-9787
" insurance study . 2004-9788
" insurance study . 2004-9789
" insurance study . 2004-9790
" insurance study . 2004-9791
" insurance study . 2004-9792
" insurance study . 2004-9793
" insurance study . 2004-9794
" insurance study . 2004-9795
" insurance study . 2004-9796
" insurance study . 2004-9797
" insurance study . 2004-9798
" insurance study . 2004-9799
" insurance study . 2004-9800
" insurance study . 2004-9801
" insurance study . 2004-9802
" insurance study . 2004-9803
" insurance study . 2004-9804
" insurance study . 2004-9805
" insurance study . 2004-9806
" insurance study . 2004-9807
floodflows on the White River in the vicinity of U 2004-10157
flooding in western Murfreesboro, Rutherford Count 2004-10161
floods in the United States ., Large 2004-10110
" ., Effects of urban development on 2004-10289
floodwaters in the Yolo Bypass, Sacramento River s 2004-10148
Florida ... update ., Superfund, progress at natio 2004-9655
" ., Allegations Of improper use of EPA faci 2004-9750
" ., Application of nonlinear least-squares 2004-10115
" ., Approach for delineation of contributin 2004-10117
" ., Determining discharge-coefficient ratin 2004-10199
" ., Hydrogeology and water-quality characte 2004-10146
" ., National priorities list sites. 2004-9656
" ., Simulation of ground-water discharge to 2004-10116
" lakes in mantled karst terrain ., Factors 2004-10120
" using the isotope mass-balance approach ., 2004-10145
" , August 2001 - June 2002 ., Flow velocity, 2004-10243
" , Pensacola Bay entrance ., United States—G 2004-9334
" , 2000. Population and housing unit counts. 2004-9275
" , 2000. Population and housing unit counts. 2004-9276
" , 2000-01, based on Enzyme-Linked Immunosor 2004-10167
Florida As Well As the Suitability and Feasibility 2004-9244
Flour milling ., Current industrial reports. MQ20A 2004-9269
flow and evaluation of water-management alternativ 2004-10152
" and ground- and surface-water interaction at 2004-10190
" and numerical simulation of recharge from str 2004-10134
" and rainfall runoff with emphasis on the effe 2004-10175
" in the Irwin Basin aquifer system, Fort Irwin 2004-10160
" in the Santa Clara-Calleguas ground-water bas 2004-10131
" model, Palm Beach County, Florida ., Approach 2004-10117
" modeling, west-central Florida ., Application 2004-10115
" simulation ., Modeling GPR data to interpret 2004-10212
" system at Naval Submarine Base Bangor and vic 2004-10159
" system, Nevada and California ., Probability 2004-10149
" velocity, water temperature, and conductivity 2004-10243
flows at selected recurrence intervals for streams 2004-10139
" in packed beds of twisted tapes ., Visualiza 2004-10506

fluorinated telomers ., Perfluorooctanoic acid (PF 2004-9630
Flutter analysis of a transonic fan . 2004-10510
" cascade ., Methodology of blade unsteady p 2004-10513
flywheel designs ., A study of time-dependent and 2004-10519
" energy storage system ., DC bus regulatio 2004-10514
" testing ., The evaluation and implementat 2004-10509
Focus on inhalants . 2004-9536
foil air bearings for oil-free turbomachinery ., A 2004-10507
Follow-up audit . 2004-9701
following military operations ., Humanitarian assi 2004-10927
" the Danforth report . 2004-10976
food aid in Africa ., The U.S. response to East Af 2004-10995
" and Drug Administration, and related agencies 2004-10839
" security assessment . 2004-9226
" security assessment . 2004-9227
" security assessment ., Situation and outlook 2004-9225
" security crisis in southern Africa ., The dev 2004-10996
Food Consumption Act ., Personal-Responsibility in 2004-11187
force against Iraq ., Authorization for use of mil 2004-11014
" protection and health issues ., Deployment 2004-11221
forces ., Protecting the health of deployed 2004-10931
" at selected bridges in South Dakota ., Eval 2004-10137
Forecast of contract opportunities . 2004-10086
" of contract opportunities. 2004-10087
forecasts ., Use and benefits of the National Weat 2004-9321
foreign coins manufactured by mints of the United 2004-10673
" government complicity in human trafficking 2004-10999
" governments ., Chiefs of State and Cabinet 2004-10611
" governments ., Chiefs of State and Cabinet 2004-10612
" language to large, multilevel classes ., T 2004-10555
" relations of the United States . 2004-10615
Foreign Assistance Act of 1961 ..., To amend the M 2004-11019
" of 1961 ., Department of St 2004-9949
" of 1961, increasing assista 2004-11017
" of 1961 to authorize assist 2004-10998
" of 1961 to reauthorize OPIC 2004-11041
Foreign Intelligence Surveillance Act ., S. 2586 a 2004-11071
Foreign Relations Authorization Act for fiscal yea 2004-10997
Foreign Schools ., An Act to Amend the Higher Educa 2004-9249
Foreign-Trade Zones Board to the Congress of the U 2004-9812
" to the Congress of the U 2004-9813
forensic DNA analysis ., Report to the Attorney Ge 2004-10399
forest ., Fire history of a Ridge and Valley oak 2004-9147
" areas , 1995 ., [Mendocino National Forest 2004-10269
" areas , 2002 ., [Lassen National Forest, Pl 2004-10268
" products ., Alaska 2004-9145
" resources in 2000 ., Wisconsin's 2004-9154
Forest Service areas ., [De Soto National Forest a 2004-10267
" areas ., [Deerlodge National Fores 2004-10251
" areas ., [Deerlodge National Fores 2004-10252
" areas ., [Deerlodge National Fores 2004-10253
" areas ., [Deerlodge National Fores 2004-10254
" areas ., [Deerlodge National Fores 2004-10255
" areas ., [Deerlodge National Fores 2004-10256
" areas ., [Deerlodge National Fores 2004-10257
" areas ., [Deerlodge National Fores 2004-10258
" areas ., [Deerlodge National Fores 2004-10259
" areas ., [Deerlodge National Fores 2004-10260
" areas ., [Deerlodge National Fores 2004-10261
" areas ., [Deerlodge National Fores 2004-10262
" areas ., [Deerlodge National Fores 2004-10263
" areas ., [Deerlodge National Fores 2004-10264
" areas ., [Deerlodge National Fores 2004-10265
" areas ., [Deerlodge National Fores 2004-10266
" areas , 2002 ., [Santa Fe National 2004-10270
" areas , 2002 ., [Santa Fe National 2004-10271
" areas , 2002 ., [Santa Fe National 2004-10272
" areas , 2002 ., [Santa Fe National 2004-10273
" areas , 2002 ., [Santa Fe National 2004-10274
forests , fire risk, and climate change ., Western 2004-9146
format for authority data ., MARC 21 concise 2004-10493
" for bibliographic data ., MARC 21 2004-10488
" for bibliographic data ., MARC 21 concise 2004-10487
" for bibliographic data ., MARC 21 concise 2004-10489
" for classification data ., MARC 21 concise 2004-10491
" for community information ., MARC 21 concis 2004-10492
" for holdings data ., MARC 21 concise 2004-10490
formations on the Piedmont and Atlantic coastal pl 2004-10222
Fort Irwin National Training Center , California ., 2004-10160
Fort Leonard Wood Military Reservation ., Geohydro 2004-10178
forty years ., The first 2004-10542
Fortymile River Watershed , Alaska ., Results of el 2004-10226
forum on human rights and rule of law in China ., 2004-10881
forward ., Looking backward, looking 2004-10523
Fountain and Monument Creek basins, Colorado Sprin 2004-10128
four lakes in northern Wisconsin, 1999-2001 ., Hyd 2004-10176
FRA guide for preparing accidents/incidents report 2004-10702
fractured-bedrock aquifer systems in Massachusetts 2004-10166
framework for the 2003 National Assessment of Educ 2004-9512
" , ground-water hydrology, and water use i 2004-10178
Frank Libutti to be Under Secretary for Informatio 2004-11073
Fraser River basin, Grand County, Colorado, water 2004-10172
fraud ., Fighting 2004-10904
" ., Internet domain name 2004-11194
" and identity theft ., Risk to homeland secur 2004-11148
" , and abuse ., Addressing government waste, 2004-10878
" , and the Western Hemisphere passport excepti 2004-11181
" , mismanagement, overlap, and duplication ., 2004-10918
Freddie Mac . 2004-10888
Free Association ., Compact of 2004-9843
" amendments Act of 2003 ., Compact 2004-10957
Free Associations between the governments of the U 2004-10971
Free Market Antitrust Immunity Reform (FAIR) Act o 2004-11200
Free Speech Coalition ., Enhancing child protectio 2004-11137
freedom in Hong Kong; and requesting documents rel 2004-11000
" of speech ., Constitutional issues raised 2004-11085
" of the press in China after SARS . 2004-10880
Freedom Consolidation Act of 2001 ..., Radio Free 2004-10947
freight mobility ., Truck safety and 2004-11220
frequency analysis of lowland flooding in western 2004-10161
" management., Manual of regulations and p 2004-9355
" of pavement utility cuts ., Manual for c 2004-10690
Frequently asked questions. 2004-10482
fresh ground water and a contaminant plume beneath 2004-10138
friend ., Make a 2004-10451
Front lines . 2004-10380
Front Range Urban Corridor , Colorado, 1954-98 ., G 2004-10155
Fuca to Strait of Georgia ., United States—west co 2004-9344
fuel economy trends through ..., Light-duty automo 2004-9660
" ethanol ., Guidebook for handling, storing & 2004-9501
" , and electric energy costs) ., Annual survey 2004-9263
fuels reduction on American martens and their prey 2004-9149
full independence; transfer of Slobodan Milosevic 2004-10988
full-scale mattresses ., Flammability tests of 2004-9300
fund ., Idaho's state revolving 2004-9733
" annual report ., Judiciary automation 2004-10466
funding ., U.S. Patent and Trademark Office operat 2004-11081

" plan ., Program 2004-10085
" reform ., Postal pension 2004-9914
" reform ., Postal pension 2004-9918
" the 1995 Gulf of Mexico symposium ., GMPO' 2004-9763
" to performance results ., Linking program 2004-10923
funds ., Constitutional role of faith-based organi 2004-11082
" awarded to Bridgeport, Connecticut ., Monito 2004-9939
" awarded to the Quinault Indian Nation under 2004-10808
" provided under the heading "Federal payment 2004-10790
Fungal treatment bulletin . 2004-9653
fur staatliche finanzkontrolle ., Internationale z 2004-9924
" staatliche finanzkontrolle ., Internationale z 2004-9925
future direction and U.S.-Turkey relations ., Turk 2004-11063
" of Afghanistan ., The 2004-10949
" of human longevity ., The 2004-10859
" of NATO and enlargement ., The 2004-11021
" of social security., The 2004-10629
" of social security ., The 2004-10657
" of the Australian-U.S. security relationshi 2004-9452
" of transatlantic relations ., The 2004-11002
" of U.S.-Saudi relations ., The 2004-11001
" outlook for food aid in Africa ., The U.S. 2004-10995
futuro del seguro social., El 2004-10630
FY ... loan programs data book . 2004-9511
" 1990 ., Catalysis and biocatalysis program annu 2004-10529
" 2003 ., The president's international affairs b 2004-11039

G

gaging stations ., Levels at streamflow 2004-10168
gallium nitride (GaN) high electron mobility trans 2004-10517
gamma-ray spectrometer system for determining natu 2004-10215
GaN) high electron mobility transistors (HEMTs) ., 2004-10517
gana creditos., Seguro social, como usted 2004-10634
" creditos ., Seguro social, como usted 2004-10665
Gang problems and gang programs in a national samp 2004-9540
" programs in a national sample of schools ., G 2004-9540
" suppression and intervention . 2004-10441
" suppression and intervention . 2004-10442
GAO report on its enterprise architecture efforts 2004-9932
" 's recent report on the implementation of Execu 2004-11197
GAO Human Capital Reform Act of 2003 . 2004-10781
Gardners , Pennsylvania, June 16, 1995 ., Steam loc 2004-10687
Garfield County , Colorado ., Geologic map of the S 2004-10288
Garrett case and public school accessibility ., Th 2004-9585
gas import & export regulations ., Natural 2004-9504
" project (WY-070-02-065) ., Record of decision 2004-10374
" sensor systems ., Development of SiC 2004-10508
" , imports and exports ., Natural 2004-9503
Gas Technology ., Institute of 2004-9643
" ., Institute of 2004-9652
Gasconade River basin upstream from Jerome, Missou 2004-10178
gazette notices ., Index of patents issued from th 2004-9309
Gem stones in ... 2004-10308
Gemstones . 2004-10301
general and special education teachers of students 2004-9578
General Government Appropriations Act , 2002., Trea 2004-9238
Generalized hydrogeology and ground-water budget f 2004-10119
Generation and sales statistics . 2004-9509
generations , partners in prevention ., Two 2004-10448
generators ., Manifesting requirements on hazardou 2004-9767
genetic information by employers and insurers ., P 2004-11159
geochemical and isotopic analyses, Black Mesa area 2004-10181
geochemistry of aquifers underlying the San Lorenz 2004-10158
" of composited material from alteratio 2004-10249
geochronology of igneous rocks in the Taylor Mount 2004-10246
Geographic and Monitoring Program Project ., Preli 2004-10235
Geohydrologic framework, ground-water hydrology, a 2004-10178
Geologic map of MTM -40252 and -40257 quadrangles, 2004-10282
" map of the Storm King Mountain quadrangle 2004-10288
" map transecting the highland/lowland boun 2004-10283
" mapping ., Geophysical signatures used to 2004-10203
" studies of mercury by the U.S. Geological 2004-10112
geological formations on the Piedmont and Atlantic 2004-10222
" samples at the U.S. Geological Survey i 2004-10215
Geological Survey ., Geologic studies of mercury b 2004-10112
" in Reston, Virginia ., Design an 2004-10215
Geological Survey Subsidence Interest Group Confer ., U.S. 2004-10242
geology and total petroleum systems of the Widyan 2004-10106
" of Badlands National Park . 2004-10218
geomorphology and hydrology, and changes with time 2004-10111
Geophysical signatures used to constrain geologic 2004-10203
George P. Shultz National Foreign Affairs Training ; support for the 10th annual meeting of the Asia . 2004-11060
Georgia ., Armenia, Azerbaijan, and 2004-9426
" ., Soil survey of Bleckley, Dodge, and Tel 2004-9170
" ., United States—west coast, Washington, S 2004-9344
geoscience information in reducing catastrophic lo 2004-10114
Geotechnical Laboratory fact sheet . 2004-10692
Germany . 2004-9445
Gettysburg railroad near Gardners, Pennsylvania, J 2004-10687
Ghana . 2004-9432
ghost killers ., Train wreckers and 2004-9478
Gifted African American male college students . 2004-9569
GIS for the Channel Islands National Sanctuary and 2004-10238
glacial deposits in the Nepaug Reservoir watershed 2004-10244
Glen Canyon Dam and Lava Falls Rapid, northern Ari 2004-10174
global issues online support groups ., Impact of c 2004-9535
" reach of terrorism ., Al-Qaeda and the 2004-11055
" terrorism ., Africa and the war on 2004-10952
" terrorism ., International 2004-11056
" trends in trafficking and the "Trafficking 2004-11059
" war on terrorism ., Bounding the 2004-9454
" warming could have a chilling effect on the 2004-9367
Global Positioning System and interferometric synt 2004-10154
Globalization of professions . 2004-9534
gloves for law enforcement and corrections applica 2004-10397
GMPO 's planning, organizing, and funding the 1995 2004-9763
go ?, Where will it 2004-9319
gobierno federal ., Guia para las organizaciones b 2004-10558
GOES-12 science test ., Imager and sounder radianc 2004-9315
gold deposit model ., Low-sulfide quartz 2004-10234
good governance ., Promoting economic development 2004-10984
goose ., The greater snow 2004-10379
gout ., Questions and answers about 2004-10015
gov ., Export. 2004-9356
governance ., Alternative 2004-9368
" ., Promoting economic development in Af 2004-10984
government ., Defense of Privacy Act and privacy i 2004-11190
" ., Financial report of the United State 2004-10677
" ., Guidance to faith-based and communit 2004-10557
" ., Monthly Treasury statement of receip 2004-10675
" complicity in human trafficking ., Fore 2004-10999
" for period from ..., Monthly Treasury s 2004-10674
" of American Samoa ., Proposed change of 2004-11128
" of Ukraine to ensure a democratic, tran 2004-11044
" of Ukraine to ensure a democratic, tran 2004-11064
" publications available for selection by 2004-9975
" purchase card ., EPA's use of the 2004-9773
" waste, fraud, and abuse ., Addressing 2004-10878
" ., Financial report of the United States 2004-10676

Government Operations ., Executive sessions of the 2004-10940
Government Performance and Results Act ., EPA impl 2004-9746
Government Reform and Oversight, House of Represen 2004-10928
governments ., Chiefs of State and Cabinet members 2004-10611
" ., Chiefs of State and Cabinet members 2004-10612
" of the U.S. and the Federated States o 2004-10971
GPR data to interpret porosity and DNAPL saturatio 2004-10212
gradient of urban land use in New Jersey, 1996-98 2004-10122
graffiti ., Wipe out vandalism and 2004-10445
Grand Canyon , Arizona ., Observations of environme 2004-10123
Grand County , Colorado, water years 1991-2000 ., S 2004-10172
grant numbers EQ-993391-01 and EQ-824225-01 awarde 2004-9687
" programs ., State crime victim compensation 2004-10465
" programs., State crime victim compensation a 2004-10462
grants ., National emergency 2004-9912
" ., Region 5 section 106 tribal water 2004-9680
" ., Surveys, studies, investigations, and sp 2004-9676
" management ., Federal 2004-10924
graphing skills of students in mathematics and sci 2004-9609
Graphite . 2004-10302
" in ... 2004-10309
grasses to two release treatments ., Response of y 2004-9150
graves in Iraq ., Mass 2004-10623
grayling (Thymallus arcticus) collected in 2000 an 2004-10226
Great Dismal Swamp Canal ., Virginia—North Carolin 2004-9336
Great Lakes states monthly average temperature dat 2004-9316
" , Lake Erie—Ohio, Pennsylvania, Sixteen 2004-9339
" , Michigan, Lake St. Clair ., United St 2004-9340
greater snow goose ., The 2004-10379
Green spire'., Euonymus japonicus ' 2004-9205
Green Bay ., Sectional aeronautical chart. 2004-10716
Greening federal facilities . 2004-9500
grid , critical interdependencies, vulnerabilities, 2004-9953
gross violation of human rights, and for other pur 2004-10972
ground combat troops ., The procurement and traini 2004-9472
" water and a contaminant plume beneath Red B 2004-10138
" water at the Naval Surface Warfare Center, 2004-10118
" water determined from geochemical and isoto 2004-10181
" water for public-supply wells, ponds, strea 2004-10133
" water in areas of recent residential and co 2004-10151
" water in 1998, middle Humboldt River basin, 2004-10188
" water on nitrogen delivery to the Chesapeak 2004-10290
" and surface-water interaction at McBaine B 2004-10190
ground-water and surface-water data, Sacramento Ri 2004-10147
" basin, Ventura County, California ., 2004-10131
" basins, southwestern Mojave Desert, C 2004-10164
" budget for the C aquifer, Little Colo 2004-10119
" discharge by evapotranspiration from 2004-10197
" discharge to Biscayne Bay, southeaste 2004-10116
" exchange and catchment size for Flori 2004-10120
" flow and evaluation of water-manageme 2004-10152
" flow and ground- and surface-water in 2004-10190
" flow and numerical simulation of rech 2004-10134
" flow and rainfall runoff with emphasi 2004-10175
" flow in the Irwin Basin aquifer syste 2004-10160
" flow model, Palm Beach County, Florid 2004-10117
" flow modeling, west-central Florida . 2004-10115
" flow system at Naval Submarine Base B 2004-10159
" flow system, Nevada and California ., 2004-10149
" hydrology, and water use in the Gasco 2004-10178
" inflow to lakes in central Florida us 2004-10145
" interaction of the Spokane River and 2004-10193
" levels and spring discharge in the Yu 2004-10141
" management approaches, High Plains Aq 2004-10109
" quality beneath irrigated agriculture 2004-10186
" quality in glacial deposits in the Ne 2004-10244
" quality in the Mobile River Basin ., 2004-10180
" quality investigation. 11, Geochemist 2004-10249
" use, locations of production wells, a 2004-10188
" /surface-water exchanges in the Methow 2004-10195
" /surface-water flow in the Santa Clara 2004-10131
ground-water-flow simulation of the Cave Springs a 2004-10126
ground-water-level changes in the Mojave River and 2004-10164
Ground-water-quality assessment of shallow aquifer 2004-10155
groundfish fisheries in the U.S. EEZ of the North 2004-9317
" fishery ., Decline of the West Coast 2004-10887
groundwater level monitoring data (1981-1984) at W 2004-10217
groups ., Impact of cultural and global issues onl 2004-9535
" and industries (including capital expenditu 2004-9263
growth achievement, 2002 ., National award for sma 2004-9634
" and jobs plan ., The administration's 2004-10895
" plate injuries ., Questions and answers abo 2004-10019
Guardianship over the elderly . 2004-10854
Guatemala and the Dominican Republic . 2004-11003
Guestworker visa programs . 2004-11087
Guia para las organizaciones basadas en la fe y co 2004-10558
guidance ., Transformation planning 2004-9358
" to faith-based and community organization 2004-10557
guide ., Audit 2004-9592
" ., Audit 2004-9923
" ., Federal manager's/decision maker's emerge 2004-10556
" ., Missing data methods and toolbox users 2004-9304
" ., Pedestrian facilities users 2004-10691
" for conducting the collaborative action self 2004-9598
" for NCUA's financial performance report., Us 2004-10544
" for preparing accidents/incidents reports ., 2004-10702
" to marine weather services ., A mariner's 2004-9322
" to U.S. Department of Education programs . 2004-9513
" to U.S. Department of Education programs . 2004-9514
" ., Federal firearms regulations reference 2004-10679
" ., Wyoming public land access 2004-10371
Guidebook for handling, storing & dispensing fuel 2004-9501
" " and its potential impact on property r 2004-11130
guidelines ., The National Medal of Technology, no 2004-9262
" and capabilities for designing human mi 2004-10521
" for ecological risk assessment ., Propo 2004-9667
" for homeland security ., The Office for 2004-10100
" for school officials, volunteers and me 2004-9557
" for the use of lithium to mitigate or p 2004-10696
Guinea . 2004-10581
Gulf coast, Florida, Pensacola Bay entrance ., Uni 2004-9334
" coast, Louisiana—Mississippi, approaches to M 2004-9333
" intracoastal waterway ., History of the 2004-9457
" of Maine based on data collected as part of t 2004-9318
" of Mexico symposium ., GMPO's planning, organ 2004-9763
" war review . 2004-10747
Gulf Breeze , Florida ., Allegations Of improper us 2004-9750
Gulf Ecology Division , Gulf Breeze, Florida ., All 2004-9750
gun courts ., Juvenile 2004-10427
guns ., Arrestees and 2004-10395
Guyana and Belize . 2004-9416

H

H.J. Res . 78, making further continuing appropriat 2004-10822
H.R . 1, Medicare Prescription Drug and Modernizati 2004-11210
" . 1, Medicare Prescription Drug, Improvement, A 2004-10832
" . 1, Medicare Prescription Drug, Improvement, A 2004-10833
" . 6, Energy Policy Act of 2003 ., Waiving point 2004-10816
" . 408, H.R. 532 and H.R. 1289 . 2004-11209
" . 532 and H.R. 1289 ., H.R. 408, 2004-11209
" . 1231, making health care more affordable . 2004-10925
" . 1289 ., H.R. 408, H.R. 532 and 2004-11209

" . 1588 and oversight of previously authorized p 2004-10871
" . 1835, "National Security Readiness Act" . 2004-11207
" . 1904, Healthy Forests Restoration Act of 2003 2004-10826
" . 2179, the Securities Fraud Deterrence and Inv 2004-10908
" . 2183, Minority Serving Institution Digital an 2004-11212
" . 2417, Intelligence Authorization Act for fisc 2004-10823
" . 2432, Paperwork and Regulatory Improvements A 2004-10930
" . 2754, Energy and Water Development Appropriat 2004-10817
" . 3295, the Help America Vote Act of 2001 ., Ma 2004-10944
" . 3717, Federal Deposit Insurance Reform Act of 2004-9927
habitat conservation plan for the proposed issuanc 2004-10366
" GIS for the Channel Islands National Sanct 2004-10238
Habitat Enhancement Project , East Fork Lewis, Fina 2004-10366
Haiti ., Dominican Republic and 2004-9389
" ., Dominican Republic and 2004-9390
handbook ., North Korea country 2004-9476
handicapped individuals ., Music services for blin 2004-10486
handling , storing & dispensing fuel ethanol ., Gui 2004-9501
hands of the government ., Defense of Privacy Act 2004-11190
hardrock mining liabilities ., EPA can do more to 2004-9726
Harrington Point ., United States—west coast, Oreg 2004-9347
harvest management for Eastern Mallards ., Adaptiv 2004-10363
Hawaii , Port Waianae, Island of Oahu ., United Sta 2004-9348
hazard management ., Improving reactive 2004-10844
hazardous chlorocarbon waste streams ., Reductive 2004-9645
" materials., Training for the safe transp 2004-10740
" materials accidents . 2004-9778
" materials regulations ., How to use the 2004-10741
" materials transportation . 2004-10739
" waste data ., Biennial 2004-9734
" waste generators ., Manifesting requirem 2004-9767
hazards of concern during natural disasters ., Ani 2004-9232
HCFA financial report . 2004-10067
HCOP digest . 2004-10062
Head Start . 2004-9872
Head Start Act . 2004-10774
heading "Federal payment for emergency planing an 2004-10790
heads in the Cypress Creek well-field area, West-C 2004-10125
health ., Tobacco use and public 2004-9877
" activities and health status ., Executive s 2004-10060
" and Human Services ., Special report to the 2004-10054
" and Human Services, Centers for Medicare an 2004-9940
" and Human Services, Centers for Medicare an 2004-9941
" and Human Services, Centers for Medicare an 2004-9942
" and Human Services, Centers for Medicare an 2004-9944
" and Human Services, Centers for Medicare an 2004-9945
" and Human Services, Centers for Medicare an 2004-9960
" care ., VA 2004-9892
" care coverage directory for people with Med 2004-10064
" care litigation reform . 2004-11157
" care more affordable ., H.R. 1231, making 2004-10925
" care regulation ., Bringing common sense to 2004-9979
" from the Secretary of Health and Human Serv 2004-10054
" hazards of concern during natural disasters 2004-9232
" issues ., Deployment force protection and 2004-11221
" issues at EPA laboratories ., Environmental 2004-9772
" literacy . 2004-9590
" of deployed forces ., Protecting the 2004-10931
" requirements manual., Safety and 2004-9459
" response to biological and chemical terrori 2004-10041
" risk assessment—synthesis and characterizat 2004-9664
" services . 2004-9479
" statistics ., Vital and 2004-9971
" statistics., Vital and 2004-9972
" status ., Executive summary, report to Cong 2004-10060
" ., Occupational safety and 2004-9973
Health Initiative ., Questions and answers on the 2004-10026
Health Insurance Certificate Act of 2003 ., The 2004-10890
Health Statistics ., Catalog of publications of th 2004-10036
Healthy Forests Restoration Act of 2003 ., Waiving 2004-10826
Healy quadrangle, Alaska ., Alaska resource data f 2004-10204
hearing ., Utah Multi-University Consortium stafew 2004-9582
" on "implications of power blackouts for t 2004-9953
" on "pornography, technology, and process, 2004-9934
" on technology and the voting process . 2004-10943
" on the continuity of Congress . 2004-10941
" on the nomination of R. Hewitt Pate to be 2004-11204
heart disease ., Men and 2004-10048
heat pipe ., Design considerations for lightweight 2004-10539
heated water in a sandstone aquifer at St. Paul, M 2004-10113
heavy metal contaminated soil ., Process for the t 2004-9648
heliport design ., State regulation of 2004-10704
" /vertiport design deliberations, 1997-2000 2004-10703
Hell Hole Bayou quadrangle, Louisiana . 2004-10276
help minimize hardrock mining liabilities ., EPA c 2004-9726
Help America Vote Act of 2001 . 2004-11113
" of 2001 ., Mark up of H.R. 3 2004-10944
Help Efficient , Accessible, Low-Cost, Timely Healt 2004-11171
hemisphere 's response to the September 11, 2001 te 2004-11068
HEMTs) ., Basic equations for the modeling of gall 2004-10517
heritable disorders of connective tissue ., Questi 2004-10016
Hesham Mohamed Ali Hedayet ., Immigration and Natu 2004-11167
hi-nicalon fiber-reinforced celsian matrix composi 2004-10502
Hibiscus syriacus 'Aphrodite', 'Helene', and 'Mine 2004-9196
high electron mobility transistors (HEMTs) ., Basi 2004-10517
" energy electron beam irradiation ., Removal o 2004-9642
high-flow and low-flow conditions, 2000 ., Compreh 2004-10170
High Plains aquifer, nominal date 1992 ., Classifi 2004-10153
" aquifer, southwestern Kansas, 2000-200 2004-10179
" aquifer, 1999-2000 ., Ground-water qua 2004-10186
High Plains Aquifer , 2000 ., Water in storage and 2004-10109
High/Scope Perry Preschool Project ., The 2004-10440
higher education ., Affordability in 2004-10898
" education ., Information literacy instructi 2004-9615
" education ., Knowledge management for 2004-9603
" education ., Spirituality in adult and 2004-9531
" education programs. 2004-10522
Higher Education Act of 1965 with Respect to the Q 2004-9249
highland /lowland boundary zone, Arabia Terra, Mars 2004-10283
Highlands Conservation Act . 2004-10813
highlights ., NASA Langley 2004-10498
" of reading research in the labs and cen 2004-9544
highway construction costs ., Comparison of states 2004-9930
" construction for secondary students ., A p 2004-10699
" 79 near Clarendon, Arkansas ., Simulations 2004-10157
hijackers Mohammed Atta and Marwan Al-Shehhi ., IN 2004-11126
hip replacement ., Questions and answers about 2004-10017
Hispanic parents ., Implementing conjoint behavior 2004-9576
" students., The educational progress of 2004-9518
" victims of violent crime, 1993-2000 . 2004-10423
Historic mills and mill tailings as potential sour 2004-10107
Histories of Puerto Rican parrot nests in the Cari 2004-9157
history ., The 2001 NAEP in U.S. 2004-9624
" of a Ridge and Valley oak forest ., Fire 2004-9147
" of the commercial waterways & ports of the 2004-9456
" of the Gulf intracoastal waterway . 2004-9457
History Museum Act of 2003 ., National Women's 2004-10770
Hixson , Tennessee ., Hydrogeology and ground-water 2004-10126
holding companies' engagement in real estate broke 2004-10873
holdings data ., MARC 21 concise format for 2004-10490

hollow cathode ., A particle and energy balance mo 2004-10515
home ., 100 questions & answers about buying a new 2004-10074
" and community-based services ., Medicaid 2004-9570
" mortgage insurance operations ., FHA 2004-10088
Homeland defense . 2004-10919
" security . 2004-10926
" security . 2004-9850
" security . 2004-9861
" security ., The Office for Domestic Prepa 2004-10100
" security exercise and evaluation program. 2004-10095
" security from identity fraud and identity 2004-11148
Homeland Security ., Administrative law, adjudicat 2004-11156
" ., Nomination of Frank Libutti t 2004-11073
" ., Proposal to create a Departme 2004-11154
" transition ., Department of 2004-11176
" , Bureau of Customs and Border Pr 2004-9958
Homeland Security Act of 2002 . 2004-11004
Homeland Security Financial Accountability Act ., 2004-10799
Homeland Security Information Sharing Act 2004-11145
Homeland Security Technical Corrections Act of 200 2004-10779
Homeland Security Technology Improvement Act of 20 2004-10782
Homeless Youth Act and the Missing Children's Assi 2004-9247
Homelessness 2004-10075
Hong Kong ; and requesting documents relating to Ir 2004-11000
honorable James Jeffords, Chairman, Committee on E 2004-9764
" John D. Dingell, Ranking Member, Committ 2004-9765
" Wayne Allard, United States Senate, Wash 2004-9768
Honorable Thomas S. Foley ., A ceremony unveiling 2004-10860
Hoopa Valley Reservation , California ., Reconnaiss 2004-10156
Hope', 'Winter 's Rose', 'Winter's Star' and 'Winte 2004-9212
HOPE VI program ., Strengthening and rejuvenating 2004-10905
horas ., Servicio telefonico de 24 2004-10661
hormones after menopause for osteoporosis and rece 2004-10026
Hospitals ., An Act to Amend Section 242 of the Nat 2004-9242
hostilities and provide for a demarcation of the b 2004-10989
House military naturalization bills . 2004-11179
" of Representatives., Activities and summary 2004-10793
" of Representatives., Legislative manual of t 2004-10928
" of Representatives not later than 14 days fr 2004-11040
" of Representatives, One Hundred Eighth Congr 2004-10871
" of Representatives vacancies during national 2004-11125
" of Representatives, Washington, D.C. 20515 . 2004-9765
" the report prepared for the Joint Chiefs of 2004-11041
House Committee on Rules, ... Congress ., Survey o 2004-10792
household appliances ., Current industrial reports 2004-9273
housing ., Public 2004-9894
" and Urban Development and independent agen 2004-10867
" at the Austin Avenue radiation site ., Rep 2004-9710
" in America ., Annual report to Congress on 2004-10071
" not reaching the elderly, why?, $5.2 billi 2004-10855
" programs ., Consolidated annual report to 2004-10073
" unit counts., Florida, 2000. Population an 2004-9275
" unit counts., Florida, 2000. Population an 2004-9276
" unit counts., Illinois, 2000. Population a 2004-9277
" unit counts., Kentucky, 2000. Population a 2004-9278
" unit counts., Louisiana, 2000. Population 2004-9279
" unit counts., Minnesota, 2000. Population 2004-9280
" unit counts., Missouri, 2000. Population a 2004-9281
" unit counts., North Carolina, 2000. Popula 2004-9282
" unit counts., Ohio, 2000. Population and 2004-9283
" unit counts., Tennessee, 2000. Population 2004-9284
" unit counts., Texas, 2000. Population and 2004-9285
" unit counts., Virginia, 2000. Population a 2004-9286
" unit counts., West Virginia, 2000. Populat 2004-9287
" , 1978-1999 ., Trends in worst case needs f 2004-10077
HUD program applicants and beneficiaries ., Annual 2004-10072
" 's "Legislative guidebook" and its potential 2004-11130
Hughes quadrangle, Alaska ., Alaska resource data 2004-10227
Human capital . 2004-9860
" capital . 2004-9875
" cloning . 2004-11105
" exploration of Mars/Phobos using "Bimodal" 2004-10505
" longevity ., The future of 2004-10859
" missions ., Guidelines and capabilities for 2004-10521
" rights, and for other purposes ; and calling 2004-10972
" rights and rule of law in China ., Open foru 2004-10881
" rights and the process of NATO enlargement . 2004-11213
" rights reports from the victims' perspective 2004-11053
" rights violators ., Immigration relief under 2004-11182
" trafficking ., Foreign government complicity 2004-10999
Human Health Act ., Oceans and 2004-10769
Human Services ., Special report to the U.S. Congr 2004-10054
" , Centers for Medicare and Medicaid 2004-9940
" , Centers for Medicare and Medicaid 2004-9941
" , Centers for Medicare and Medicaid 2004-9942
" , Centers for Medicare and Medicaid 2004-9944
" , Centers for Medicare and Medicaid 2004-9945
" , Centers for Medicare and Medicaid 2004-9960
Humanitarian assistance following military operati 2004-10927
Humboldt River basin, north-central Nevada ., Grou 2004-10188
Humboldt River Basin , Northern Nevada ., Historic 2004-10107
Hungary 2004-9442
Huntington Beach shoreline contamination investiga 2004-10230
hurricane operations plan ., National 2004-9312
" operations plan ., National 2004-9313
Hydrangea macrophylla 'Nigra' . 2004-9210
hydraulic conductivity for the hydrogeologic units 2004-10149
hydrodynamics , temperature, and dissolved oxygen i 2004-10192
hydrogeologic units of the Death Valley regional g 2004-10149
Hydrogeology and geochemistry of aquifers underlyi 2004-10158
" and ground-water budget for the C aqu 2004-10119
" and ground-water-flow simulation of t 2004-10126
" and water-quality characteristics of 2004-10146
" of the D aquifer and movement and age 2004-10181
" of the unconsolidated sediments, wate 2004-10195
Hydrographic services amendments of 2003 . 2004-10838
Hydrology and chemistry of floodwaters in the Yolo 2004-10148
" and ground-water quality in glacial depo 2004-10244
" and water quality of Elkhead Creek and E 2004-10187
" , and changes with time ., Lewis and Clar 2004-10111
" , and water use in the Gasconade River ba 2004-10178
" , nutrient concentrations, and nutrient y 2004-10176
hydropower relicensing ., Draft environmental impa 2004-9507
hypersonic engine ., Multidisciplinary analysis of 2004-10516
hypertension ., 1995 update of the Working Group r 2004-9989
HIV/AIDS in Sub-Saharan Africa and other developin 2004-10998
" , Tuberculosis, and Malaria Act of 2003 ., 2004-11015
HIV-positive ., Management of dental patients who 2004-10038

I

ICASE semi-annual report . 2004-10525
ice forces at selected bridges in South Dakota ., 2004-10137
ICECI ., CDC's short version of the 2004-10040
Icy Cape to Nokotlek Pt ., United States, Alaska—A 2004-9341
Idaho ., Estimating the magnitude of peak flows at 2004-10139
" and Washington ., Surface-water/ground-water 2004-10193

" cooperative snow survey data of federal-stat 2004-9180
" , and other Forest Service areas ., [Deerlod 2004-10251
" , May and June 2002 ., Quantification of meta 2004-10185
" 's state revolving fund . 2004-9733
ideals , etc., Congratulating Estonia, Latvia, and 2004-10988
identifiers ., Location 2004-10736
identity fraud and identity theft ., Risk to homel 2004-11148
" theft ., Risk to homeland security from i 2004-11148
igneous rocks in the Taylor Mountains and Dillingh 2004-10246
Ilex crenata 'Sky Pencil' . 2004-9215
" x attenuata 'Sunny Foster'. 2004-9217
Illinois ., Soil survey of Adams County, 2004-9171
" , 2000. Population and housing unit counts 2004-9277
Imager and sounder radiance and product validation 2004-9315
imagery , the High Plains aquifer, nominal date 199 2004-10153
imaging of child abuse., Diagnostic 2004-10436
Imjin ., Bridging the 2004-9465
immersion on students' attitudes toward school and 2004-9600
immigration ., New York city's "sanctuary" polic 2004-11172
" ., U.S. population and 2004-11095
" and Nationality Act to Extend for an A 2004-9250
" and Naturalization Service performance 2004-11108
" and Naturalization Service's (INS) int 2004-11147
" and Naturalization Service's (INS's) i 2004-11167
" application fees . 2004-9955
" detention policies ., Review of Depart 2004-11118
" relief under the convention against to 2004-11182
Immigration Review ., INS and the Executive Office 2004-11086
Immigration Review (EOIR) ., Operations of the Exe 2004-11120
impact ., Record of decision and finding of no sig 2004-10367
" analysis ., Fiscal year 2002 economic 2004-9480
" of cultural and global issues online suppor 2004-9535
" of the Andean Trade Preference Act ., Annua 2004-10384
" of the drug trade on border security ., The 2004-10935
" of two-way immersion on students' attitudes 2004-9600
" on consumers of bank and financial holding 2004-10873
" on property rights and small businesses, in 2004-11130
" statement ., Draft wilderness study, enviro 2004-10315
" statement, and habitat conservation plan fo 2004-10366
" statement and Revised Land and Resource Man 2004-9160
" statement for hydropower relicensing ., Dra 2004-9507
impacts ., Preflight, understanding current capabi 2004-9320
" on tribal fish and wildlife management pro 2004-10945
impairments ., Science instruction for students wi 2004-9610
impedes the performance of its dual mission ., Res 2004-11131
implement Section 301(c) of the Foreign Assistance 2004-9949
implementation of a water containment system to su 2004-10509
" of Executive Order 12630 and the st 2004-11197
" of existing charitable choice progr 2004-11078
" of Government Performance and Resul 2004-9746
" of S. 1214, the Port and Maritime S 2004-10886
" of Section 1001 of the USA PATRIOT 2004-10390
" of the International Convention for 2004-11110
" of the Japanese Imperial Government 2004-9237
" of the Trafficking Victims Protecti 2004-11066
" plan program consolidated report ., 2004-9742
implementing a real-time air pollution monitoring 2004-9629
" an instructional program in highway c 2004-10699
" conjoint behavioral consultation with 2004-9576
implications of power blackouts for the nation's c 2004-9953
" of transnational terrorism for the vi 2004-11124
import & export regulations ., Natural gas 2004-9504
importa ., La cultura si 2004-10553
importance of financial literacy among college stu 2004-10874
" of inheritance rights of women in Afric 2004-11045
" of NATO, and for other purposes; recomm 2004-11023
" of the transatlantic relationship and p 2004-11061
imports and exports ., Natural gas, 2004-9503
" of textiles and apparel ., Annual statisti 2004-10383
impoundments on the Kalamazoo River, Michigan, 200 2004-10127
improper use of EPA facilities at National Health 2004-9750
improve interagency agreement oversight to ensure 2004-9754
" tribal program results ., Increased Region 2004-9673
improvement ., Patent quality 2004-11185
" , and Modernization Act of 2003 ., Medi 2004-10829
" , And Modernization Act of 2003 ., Waiv 2004-10832
" , And Modernization Act of 2003 ., Waiv 2004-10833
" ., Homeland security exercise and evalu 2004-10095
Improvement Act of 2003 ., Veterans Health Care Au 2004-10760
improvements needed in the administration of RCRA 2004-9730
Improving early reading . 2004-9552
" reactive hazard management . 2004-10844
" school board decision-making . 2004-9556
" the chain of recovery for acute stroke i 2004-9994
" the Community Services Block Grant Act o 2004-10794
incapacidad ., Seguro social, lo que necesita sabe 2004-10649
" ., Seguro social, lo que necesita saber 2004-10651
Incentives Act of 2001 ., American Broadband Compe 2004-11084
incidental take data from the domestic and joint v 2004-9317
" take permit for the J.L. Storedahl & So 2004-10366
incidents reports ., FRA guide for preparing accid 2004-10702
Include Postmasters and Postmasters' Organizations 2004-9241
Inclusive Settings Project (Project Prepare) ., Pr 2004-9523
income final estimates ..., Milk disposition and 2004-9223
" in the United States ., Money 2004-9274
" tax treaty between the United States and Au 2004-11215
" tax treaty between the United States and Me 2004-11216
" tax treaty between the United States and th 2004-11217
" tax withholding ., IRS's use of information 2004-9929
" . Bulletin ., Statistics of 2004-10671
increase ., EPA's advisory committees' costs 2004-9752
increased costs ., Proposed streamlining will resu 2004-9756
" use of recovered minerals in cement or c 2004-10764
Increased Region 8 involvement would improve triba 2004-9673
increases in surficial aquifer system heads in the 2004-10125
increasing assistance for the poorest people in de 2004-11017
" the effectiveness of state consumer pro 2004-10906
independence ; transfer of Slobodan Milosevic to th 2004-10988
independent agencies appropriations for fiscal yea 2004-10867
" counsel expenditures for the six month 2004-9862
" counsel expenditures for the six month 2004-9867
" counsels ., Financial audit. Expenditu 2004-9863
" peer review of products that support a 2004-11218
Independent States , European states., Commonwealth 2004-10579
index ., NASA directives master list and 2004-10520
" ., Subject bibliographies 2004-9964
" of decisions of the regional directors of th 2004-10496
" of patents issued from the United States Pat 2004-9308
" of patents issued from the United States Pat 2004-9309
" to the United States minerals exploration as 2004-10240
" ., Subject bibliography 2004-9965
India 2004-10620
" 2004-9375
Indian country ., Capital investment in 2004-10875
Indian Communities ., Children's Justice Act Partne 2004-10464
indicators ., The U.S. automobile industry annual 2004-10382
individuals ., Music services for blind and physic 2004-10486
Individuals Responsible for Preparing Indexes of t 2004-9251
Indonesia 2004-9391
" in transition . 2004-11007
industrial reports. MA22K, Knit fabric production 2004-9270
" reports. MA35D, Construction machinery 2004-9271
" reports. MA36F, Major household applian 2004-9273
" reports. MQ-C1, Survey of plant capacit 2004-9268
" reports. MQ20A, Flour milling ., Curren 2004-9269

" reports. MQ35W, Metalworking machinery 2004-9272
" reports. M3-1, Manufacturers' shipments 2004-9267
" , investment, and exchange rate policies 2004-10853
industries (including capital expenditures, invent 2004-9263
industry ., Michigan timber 2004-9155
" ., Michigan timber 2004-9156
" ., Review of domestic policies affecting 2004-10862
" annual ... report on selected economic in 2004-10382
" groups and industries (including capital 2004-9263
infants ., Feeding 2004-9230
inferences derived from borehole data of Tertiary 2004-10224
infiltration near Pine Nut Creek, Douglas County, 2004-10134
inflow to lakes in central Florida using the isoto 2004-10145
influence of ground water on nitrogen delivery to 2004-10290
" patrol officer behavior ., How police su 2004-10413
Informacion de salud para las personas de la tecer 2004-10002
information ., Management 2004-9353
" ., MARC 21 concise format for communit 2004-10492
" book ., National Center for Environmen 2004-10047
" bulletin., Applicant 2004-10057
" by employers and insurers ., Privacy c 2004-11159
" centers in the United States ., Federa 2004-9625
" in reducing catastrophic loss using a 2004-10114
" literacy instruction in higher educati 2004-9615
" misappropriations ., Database and coll 2004-11195
" on taxpayers claiming many allowances 2004-9929
" related to the World Trade Center coll 2004-9669
" resources management . 2004-9702
" security . 2004-9888
" security ., FDIC 2004-9868
" security manual ., Clean Air Act confi 2004-9661
" technology . 2004-9674
" technology . 2004-9876
" technology . 2004-9878
" technology . 2004-9896
" technology . 2004-9913
" technology ., Learning and teaching 2004-9617
" technology divide in Africa ., Bridgin 2004-11008
" technology to secure America's borders 2004-11107
Information Analysis and Infrastructure Protection 2004-11073
Information-Based Manufacturing Program summary an 2004-9293
infrastructure ., Defense 2004-9869
" needs ., Meeting our nation's waste 2004-11219
" protection, the electric grid, crit 2004-9953
Infrastructure Protection , Department of Homeland 2004-11073
inhalants ., Focus on 2004-9536
inheritance rights of women in Africa ; and relati 2004-11045
initiative . Iowa final report ., Evaluation of the 2004-10434
" . North Carolina final report ., Evaluat 2004-10435
injection , storage, and withdrawal of heated water 2004-10113
injured at work ., When 2004-10483
injuries ., International classification of extern 2004-10039
" ., Questions and answers about growth pla 2004-10019
" and deaths than men ., Women experience f 2004-10476
injury research agenda ., CDC 2004-10051
Innocence Protection Act of 2001 . 2004-11150
innovation ., Patent reexamination and small busin 2004-11141
" ., To promote 2004-9811
Innovative methods for bioslurry treatment . 2004-9650
inorganic constituents in streams in the Central A 2004-10171
inquiry with archived data ., Teaching science thr 2004-9623
INS and the Executive Office for Immigration Revie 2004-11086
" —how the agency's dysfunctional structure imped 2004-11131
") interior enforcement strategy ., Immigration 2004-11147
" 's) interactions with Hesham Mohamed Ali Hedaye 2004-11167
" 's March 2002 notification of approval of chang 2004-11126
inservice teachers ., A critical review of the lit 2004-9554
Inside Smithsonian research . 2004-10627
Inspector General 's (OIG) FY 2000 audit plan ., Of 2004-9758
Instability in Latin America . 2004-10876
Installation instructions for installation kit, el 2004-9450
" kit, electronic equipment MK-2400/VRC 2004-9450
" of radio sets AN/VRC-87/88/90 series 2004-9450
installations , 1941-1987 ., The U.S. Army Corps of 2004-9468
instantanea " ., Seguro social, una " 2004-10663
Institute of Gas Technology . 2004-9643
" of Gas Technology . 2004-9652
institutional transformation ., Organizational cul 2004-9604
institutions ., Profile of undergraduates in U.S. 2004-9627
" ., Profile of undergraduates in U.S. 2004-9628
instruction ., Early literacy 2004-9543
" for students with visual impairments . 2004-9610
" in higher education ., Information lit 2004-9615
instructional design ., Knowledge management in 2004-9616
" program in highway construction for 2004-10699
instructions for installation kit, electronic equi 2004-9450
insurance operations ., FHA home mortgage 2004-10088
" study ., Flood 2004-9779
" study ., Flood 2004-9780
" study ., Flood 2004-9781
" study ., Flood 2004-9782
" study ., Flood 2004-9783
" study ., Flood 2004-9784
" study ., Flood 2004-9785
" study ., Flood 2004-9786
" study ., Flood 2004-9787
" study ., Flood 2004-9788
" study ., Flood 2004-9789
" study ., Flood 2004-9790
" study ., Flood 2004-9791
" study ., Flood 2004-9792
" study ., Flood 2004-9793
" study ., Flood 2004-9794
" study ., Flood 2004-9795
" study ., Flood 2004-9796
" study ., Flood 2004-9797
" study ., Flood 2004-9798
" study ., Flood 2004-9799
" study ., Flood 2004-9800
" study ., Flood 2004-9801
" study ., Flood 2004-9802
" study ., Flood 2004-9803
" study ., Flood 2004-9804
" study ., Flood 2004-9805
" study ., Flood 2004-9806
" study ., Flood 2004-9807
insurers ., Privacy concerns raised by the collect 2004-11159
integration ., TWA/American Airline workforce 2004-11205
" as a catalyst for peace ., Economic de 2004-10985
" of Lithuania, Latvia, and Estonia into 2004-11023
" of the Republic of Slovakia into NATO 2004-11023
integrity ., EPA procedures to ensure drinking wat 2004-9761
" and Efficiency review of application sof 2004-9737
" of the WHOIS database ., Accuracy and 2004-11132
inteligencia de proteccion y evaluacion de amenaza 2004-10410
Intellectual property crimes . 2004-11011
" property litigation ., Market power a 2004-11106
" property on peer-to-peer networks ., 2004-11161
intelligence analysis ., Consolidating 2004-10936
" and threat assessment investigations 2004-10409
" collective training standards documen 2004-9372
Intelligence Authorization Act for fiscal year 200 2004-10820
" for fiscal year 200 2004-10823
interaction at McBaine Bottoms, Columbia, Missouri 2004-10190
" of the Spokane River and the Spokane V 2004-10193
interactions with Hesham Mohamed Ali Hedayet ., Im 2004-11167

Interactive Peer Coaching/Mentoring Project for pr 2004-9566
interagency agreement oversight to ensure efficien 2004-9754
interdependencies , vulnerabilities, and readiness' 2004-9953
interest ., Summary of items of engineering 2004-9189
interests in East Asia and the Pacific ., U.S. 2004-11010
interface modification on mechanical behavior of h 2004-10502
interferometric synthetic aperture radar, Coachell 2004-10154
interim audit of Superfund cooperative agreement n 2004-9769
" comprehensive management plan ., Final Low 2004-10361
Interior and related agencies appropriations for f 2004-10870
" and Related Agencies for the Fiscal Year 2004-9255
" budget in brief ., The 2004-10101
" enforcement strategy ., Immigration and N 2004-11147
" platform of Saudi Arabia and Iraq ., Petr 2004-10106
" to Conduct a Special Resource Study to De 2004-9244
" to Conduct a Study of Coltsville in the S 2004-9245
International adoptions . 2004-10946
" affairs budget request for FY 2003 . 2004-11039
" child abduction . 2004-10917
" classification of external causes of 2004-10039
" copyright piracy . 2004-11175
" economic review . 2004-10386
" economic review . 2004-10387
" education ., Current challenges of 2004-9606
" global terrorism . 2004-11056
" law ., Computer network attack and 2004-9475
International Atomic Energy Agency in safeguarding 2004-10987
International Consumer Protection Act of 2003 ., T 2004-10891
International Convention for the Suppression of Te 2004-11110
" for the Suppression of th 2004-11110
International Criminal Tribunal for Yugoslavia; ur 2004-10988
International Disability and Victims of Warfare an 2004-10982
International Interests in Mobile Equipment ., Con 2004-10750
" in Mobile Equipment and Pr 2004-10750
International Organization for Standardization tes 2004-9298
International Organizations Immunities Act to prov 2004-10956
International Religious Freedom ., An evaluation o 2004-10992
" ., Annual report o 2004-11042
International Trade Administration . 2004-11009
Internationale zeitschrift fur staatliche finanzko 2004-9924
" zeitschrift fur staatliche finanzko 2004-9925
Internet ., Music on the 2004-11077
" domain name fraud . 2004-11194
Internet Freedom and Broadband Deployment Act of 2 2004-11083
Internet Tax Moratorium and Equity Act . 2004-11096
Internet Tax Nondiscrimination Act . 2004-11091
" . 2004-11178
Interplay between thin film ferroelectric composit 2004-10518
interpret porosity and DNAPL saturations for calib 2004-10212
interpretive center ., Pompeys Pillar 2004-10376
Interstate 17 wireless communication system propos 2004-9141
intervals for streams in Idaho ., Estimating the m 2004-10139
intervention ., Gang suppression and 2004-10441
" ., Gang suppression and 2004-10442
" programs ., Evaluation of the D.C. Su 2004-10402
Interview with Professor Arthur Maass . 2004-9466
" with William R. Gianelli ., An 2004-9463
intracoastal waterway ., History of the Gulf 2004-9457
Intramural research and training programs . 2004-9984
Introduction to defense acquisition management. 2004-9357
inventories and supplemental labor, fuel, and elec 2004-9263
" , and orders., Current industrial repor 2004-9267
inventory of the Point Loma Peninsula including th 2004-10105
Investigaciones de inteligencia de proteccion y ev 2004-10410
investigation of boundary layer behavior in a simu 2004-10504
" of ULLICO Inc., Report on 2004-10897
" of water quality and aquatic-communi 2004-10144
" , phase III ., Huntington Beach shore 2004-10230
" 's comments on recent GAO report on i 2004-9932
" . 11, Geochemistry of composited mate 2004-10249
investigations ., Protective intelligence and thre 2004-10409
" of the Committee on Government Oper 2004-10940
" of the world ocean ., Russian marin 2004-9327
" , and special purpose grants ., Surv 2004-9676
investment in cancer research ., The nation's 2004-9988
" in Indian country ., Capital 2004-10875
" in training ., Return on 2004-9528
" treaty with Romania ., Additional proto 2004-10753
" , and exchange rate policies ., China's 2004-10853
Investor Restitution Act of 2003 ., H.R. 2179, the 2004-10908
involvement would improve tribal program results . 2004-9673
ion thruster development activities at NASA Glenn 2004-10511
Iowa ., Soil survey of Monona County, 2004-9172
" final report ., Evaluation of the disproporti 2004-10434
Iran . 2004-10585
" . 2004-10586
" . 2004-10587
" . 2004-10588
" . 2004-9408
Iraq . 2004-10582
" . 2004-10584
" . 2004-10583
" . 2004-9384
" ., Authorization for use of military force ag 2004-11014
" ., Mass graves in 2004-10623
" ., Petroleum geology and total petroleum syst 2004-10106
" ., U.S. nonproliferation policy after 2004-11037
" ., U.S. policy toward 2004-11013
" ., U.S. policy toward 2004-11032
" ., U.S. policy toward 2004-11036
" ., United States policy toward 2004-11012
" and Afghanistan for the fiscal year ending Se 2004-10795
" completely and without condition ., The Forei 2004-10997
" country profile. 2004-10589
" ; amending the Foreign Assistance Act of 1961 2004-11041
" , and other potential sources of anthrax, smal 2004-11046
" , as required by U.N. Security Council Resolut 2004-11067
" 's declaration on its weapons of mass destruct 2004-11040
" 's weapons of mass destruction ., Expressing s 2004-11000
irradiation ., Removal of phenol from aqueous solu 2004-9642
irrigated agriculture in the central High Plains a 2004-10186
" land using satellite imagery, the High P 2004-10153
" using ground water in 1998, middle Humbo 2004-10188
irrigation water under the Missouri River Basin Pr 2004-10798
IRS research bulletin., The 2004-10672
" 's use of information on taxpayers claiming man 2004-9929
Irwin Basin aquifer system, Fort Irwin National Tr 2004-10160
Island of Oahu ., United States, Hawaii, Port Waia 2004-9348
" of Pohnpei (northeast), Federated States of 2004-10285
" of Pohnpei (southeast), Federated States of 2004-10287
" of Pohnpei (southwest), Federated States of 2004-10286
Islands of the Commonwealth Caribbean . 2004-9386
isotope mass-balance approach ., Estimating ground 2004-10145
isotopic analyses, Black Mesa area, northeastern A 2004-10181
" measurements, and dietary composition of 2004-10226
Israel . 2004-9379
" for continuing to strengthen their partners 2004-11062
issuance of a multiple species incidental take per 2004-10366
issued by the government of American Samoa ., Prop 2004-11128
" from the United States Patent and Trademark 2004-9308
" from the United States Patent and Trademark 2004-9309

issues ., Aging 2004-9948
" ., Animal waste disposal 2004-9731
" ., Deployment force protection and health 2004-11221
" ., Immigration and Naturalization Service p 2004-11108
" at EPA laboratories ., Environmental, safet 2004-9772
" in the twentieth century ., The U.S. Army C 2004-9462
" online support groups ., Impact of cultural 2004-9535
" raised by recent campaign finance legislati 2004-11085
" relating to ephedra-containing dietary supp 2004-10889
" , and privacy ramifications of creating a De 2004-11156
" , standards, successes, approaches, problems 2004-9759
items of engineering interest ., Summary of 2004-9189
Its Inclusion in the National Park, An Act to Dire 2004-9244
Ivoire ., Cote d' 2004-9409
Ivory Coast ., Prospects for peace in 2004-11029

J

J.L. Storedahl & Sons, Inc ., Daybreak Mine Expansi 2004-10366
Jacksonville ., Ready 4 work 2004-10473
James Jeffords , Chairman, Committee on Environment 2004-9764
Japan . 2004-9383
" ., Mutual legal assistance treaty with 2004-10752
Japanese war crimes provisions of the Nazi War Cri 2004-9237
Japanese Imperial Government Disclosure Act and th 2004-9237
japonicus 'Green spire'., Euonymus 2004-9205
Java programs for using Newmark's method and simpl 2004-10214
Jefferson County , Alabama, 2000-01 ., Investigatio 2004-10144
Jerome , Missouri, including the Fort Leonard Wood 2004-10178
job-related injuries and deaths than men ., Women 2004-10476
jobs plan ., The administration's growth and 2004-10895
John Allen Muhammad , document fraud, and the Weste 2004-11181
John D. Dingell , Ranking Member, Committee on Ener 2004-9765
John H. Chafee Coastal Barrier Resources System ma 2004-10800
John H. Chafee Coastal Barrier System ., Replaceme 2004-10758
Joint Chiefs of Staff and documents on reconstruct 2004-11041
Joint Resolution Making Further Continuing Appropr for the Fiscal Year 2004, and for Other Purposes. 2004-9253
" for the Fiscal Year 2004, and for Other Purposes. 2004-9254
Joint University Program for Air Transportation Re 2004-10535
Jordan . 2004-10590
" . 2004-9387
journal ., Air & space power 2004-9484
" em Portugues ., Aerospace power 2004-9485
" em Portugues ., Air & space power 2004-9486
" Espanol ., Aerospace power 2004-9487
" Espanol ., Air & space power 2004-9488
" of special operations medicine . 2004-9361
Juan de Fuca to Strait of Georgia ., United States 2004-9344
jubilacion ., Seguro social beneficios de 2004-10653
" o sobrevivientes ., Seguro Social, lo q 2004-10646
" ., Seguro social beneficios de 2004-10631
Judgement Funds Act ., Cowlitz Indian Tribe Distri 2004-10809
judgeships on the Superior Court of the District o 2004-10766
judicial misconduct statutes ., Operations of fede 2004-11109
" opinions ., Unpublished 2004-11144
Judiciary ., The 2004-10467
" automation fund annual report . 2004-10466
" diminished is justice denied ., A 2004-11165
" fair employment practices annual report 2004-10468
" of the United States Senate during the . 2004-10754
" of the United States Senate during the . 2004-10757
" , and related agencies appropriations for 2004-10863
July 1995-September 2001 ., Hydrology and water qu 2004-10187
July 1999 to February 2000 ., Biodegradation poten 2004-10118
June-September 2001 ., Nutrient and chlorophyll re 2004-10182
June 16, 1995 ., Steam locomotive firebox explosio 2004-10687
June 24 Washington , D.C. [to the honorable John 2004-9765
June 2002 ., Flow velocity, water temperature, and 2004-10243
" ., Quantification of metal loads and ass 2004-10185
Juniperus conferta 'Blue Lagoon' . 2004-9198
jurisdictions ., Army professional expertise and 2004-9453
justice ., Balanced and restorative 2004-10428
" ., Civil Rights Division of the U.S. Depar 2004-11143
" ., Confirmation hearing on the nomination 2004-11204
" ., Oversight of the Department of 2004-11201
" ., Reauthorization of the U.S. Department 2004-11080
" ., Reauthorization of the United States De 2004-11094
" ., Reauthorization of the United States De 2004-11188
" ., United States Department of 2004-11102
" denied ., A judiciary diminished is 2004-11165
" for United States Prisoners of War Act of 2004-11163
" immigration detention policies ., Review o 2004-11118
" statistics ., Compendium of federal 2004-10424
" statistics ., Compendium of federal 2004-10425
" statistics ., Compendium of federal 2004-10426
" through DNA Technology Act of 2003 ., Adva 2004-10796
" , and State, the Judiciary, and related age 2004-10863
Justice Act Partnerships for Indian Communities., 2004-10464
Justice Assistance Comprehensive Communities Progr ., The Bureau of 2004-10401
Justice Programs ., Office of 2004-11133
Justification of estimates for appropriations comm 2004-10065
juvenile crime ., State responses to serious and v 2004-10433
" detention and correctional facilities ., 2004-10432
" gun courts . 2004-10427
" offenders ., Boot camps for 2004-10443
" rheumatoid arthritis ., Questions and ans 2004-10025

K

Kabul . 2004-10562
Kalamazoo River , Michigan, 2000 ., Sediment charac 2004-10127
Kansas ., Assessment and comparison of 1976-77 and 2004-10196
" , 2000 ., Quality of shallow ground water in 2004-10151
" , 2000-2001 ., Water movement through thick 2004-10179
Kansas City ., Sectional aeronautical chart. 2004-10717
" ., VFR terminal area chart. 2004-10728
Kantishna River quadrangle, Alaska ., Alaska resou 2004-10201
karst terrain ., Factors affecting ground-water ex 2004-10120
Kashmir region. 2004-10591
kayak trail ., Lower Suwannee National Wildlife Re 2004-10329
Kazakstan , Kyrgyzstan, Tajikistan, Turkmenistan, a 2004-9429
Keeping America's seniors moving . 2004-10856
" your kids drug-free . 2004-10614
Keku Strait , Monte Carlo Island to Entrance Island 2004-9343
Kelly and Dearborn nominations . 2004-10901
Kentucky , July 1999 to February 2000 ., Biodegrada 2004-10118
" , 2000. Population and housing unit counts 2004-9278
key U.S. objectives ., Renewing OPIC and reviewing 2004-11027
Key West ., United States coast pilot. 4, Atlantic 2004-9350
kids drug-free ., Keeping your 2004-10614
killers ., Train wreckers and ghost 2004-9478
kit , electronic equipment MK-2400/VRC (NSN 5895-01 2004-9450
Kitsap County , Washington ., Simulation of the gro 2004-10159
knee problems., Questions & answers about 2004-10003
Knit fabric production ., Current industrial repor 2004-9270

know about breast cancer ., What you need to 2004-9985
" when you get disability benefits., Social sec 2004-10650
" when you get disability benefits ., What you 2004-10648
" when you get retirement or survivors benefits 2004-10645
" when you get retirement or survivors benefits 2004-10647
Knowledge management for higher education . 2004-9603
" management in instructional design . 2004-9616
Kofa National Wildlife Refuge and Wilderness and N 2004-10103
Korea relations after the policy review ., U.S.-No 2004-11043
Kosovo ., Report on continued contributions in sup 2004-10791
Kyrgyzstan , Tajikistan, Turkmenistan, and Uzbekist 2004-9429

L

La cultura si importa . 2004-10553
" fe y comunitarias sobre como asociarse con el g 2004-10558
" salud oral en los Estados Unidos . 2004-9992
" tecera [sic edad ., Informacion de salud para 2004-10002
" vangardia del pais ., A 2004-9228
labor ., Advancing the campaign against child 2004-10478
" ., President's fiscal year 2004 budget for t 2004-11223
" markets, employment, and crime . 2004-10412
" , fuel, and electric energy costs) ., Annual 2004-9263
Labor-market outcomes for city dwellers and suburb 2004-10477
laboratories ., Environmental, safety, and health 2004-9772
Laboratory data quality at federal facility Superf 2004-9729
" technology research . 2004-9502
labs and centers of the U.S. Department of Educati 2004-9544
Laci and Conner's Law ., Unborn Victims of Violenc 2004-11186
lack urgency and momentum ., Efforts to rightsize 2004-10834
Lagerstroemia 'Acoma '. 2004-9191
Lagerstroemia 'Chickasaw ' . 2004-9201
Lagerstroemia 'Natchez '. 2004-9209
" '. 2004-9219
Lagerstroemia 'Pocomoke '. 2004-9213
lake on Long Island, New York ., Trends in chemica 2004-10163
Lake Ashtabula in North Dakota, Orwell Lake in Min 2004-10198
Lake Clark , Lake Clark National Park and Preserve, 2004-10129
Lake Clark National Park and Preserve, Alaska, 199 2004-10129
Lake Emory in the upper Little Tennessee River bas 2004-10183
Lake Erie—Ohio , Pennsylvania, Sixteenmile Creek to 2004-9339
Lake St. Clair ., United States—Great Lakes, Michi 2004-9340
Lake Traverse in Minnesota and South Dakota, 1931- 2004-10198
lakes and reservoirs ., LakeVOC, a computer model 2004-10292
" in central Florida using the isotope mass-ba 2004-10145
" in mantled karst terrain ., Factors affectin 2004-10120
" in New Jersey and one lake on Long Island, N 2004-10163
" in northern Wisconsin, 1999-2001 ., Hydrolog 2004-10176
LakeVOC , a computer model to estimate the concentr 2004-10292
lamps of China'' ., ''Oil for the 2004-9363
LAN) ., Security of Science and Ecosystems Support 2004-9723
land access guide., Wyoming public 2004-10371
" and resource management plan, Wenatchee Natio 2004-9164
" and resource management plan, Wenatchee Natio 2004-9165
" cover, Whittlesey Creek, Bayfield County, Wis 2004-10175
" exchange in Arizona; Payment in Lieu of Taxes 2004-10903
" subsidence using Global Positioning System an 2004-10154
" use in New Jersey, 1996-98 ., Relation of env 2004-10122
" using satellite imagery, the High Plains aqui 2004-10153
land-applied poultry litter in the upper Shoal Cre 2004-10194
Land Management monthly alert ., Bureau of 2004-10372
lands in the Northeast ., Extending the recreation 2004-9159
" on the National Petroleum Reserve, Alaska ., 2004-10223
landslide , California ., Rainfall and groundwater 2004-10217
language ., Special education in plain 2004-9572
" learners ., Library literacy programs for 2004-9589
" teaching methodology . 2004-9588
" to large, multilevel classes ., Teaching 2004-10555
LANs) ., Security of Region IV local area networks 2004-9724
") ., Security of Small Purchase Electronic Dat 2004-9727
LANTR propulsion ., Vehicle and mission design opt 2004-10505
Laos . 2004-10592
" . 2004-9402
Large floods in the United States . 2004-10110
" , multilevel classes ., Teaching English as a 2004-10555
largest agricultural cooperatives ., Financial pro 2004-9235
" agricultural cooperatives ., Financial pro 2004-9236
" public elementary and secondary school dis 2004-9626
las organizaciones basadas en la fe y comunitarias 2004-10558
" personas de la tecera [sic edad ., Informacio 2004-10002
" regulaciones de materiales peligrosos ., Como 2004-10742
Lassen National Forest , Plumas National Forest (Ca 2004-10268
later than 14 days from the adoption of this, Requ 2004-11040
Latin America ., Instability in 2004-10876
Latvia , and Estonia into NATO; and recommending th 2004-11023
" , and Lithuania on anniversary of reestablis 2004-10988
Latvia & Lithuania ., Estonia, 2004-9428
Lava Falls Rapid , northern Arizona, 1992-99 ., Var 2004-10174
law ., Computer network attack and international 2004-9475
" ., Moore's 2004-9364
" ., School 2004-9563
" ., Unborn Victims of Violence Act of 2003 or L 2004-11186
" and non-profit research collaboration ., Paten 2004-11123
" enforcement . 2004-9907
" enforcement and community efforts to address c 2004-11099
" enforcement and corrections applications ., Te 2004-10397
" enforcement, and immigration ., New York city' 2004-11172
" enforcement report . 2004-10550
" in China ., Open forum on human rights and rul 2004-10881
" , adjudicatory issues, and privacy ramification 2004-11156
Lawful Commerce in Arms Act ., Protection of 2004-11180
laws ., A compilation of Federal education 2004-10899
" ., A compilation of Federal education 2004-10900
" ., Compilation of National Park Service 2004-10313
" after the April 16, 2002 Supreme Court decisi 2004-11137
" and published ordinances, firearms ., State 2004-10680
" , 1997 ., Federal enforcement of environmental 2004-10422
layer behavior in a simulated low pressure turbine 2004-10504
lead line., The 2004-9662
Leadership against HIV/AIDS, Tuberculosis, and Mal 2004-11015
Leadership . Student manual. 2004-10094
Leading learning communities . 2004-9555
" , up to the March 31, 2002, parliamentary el 2004-11064
" up to the upcoming parliamentary elections 2004-11044
leaking underground storage tank program ., Consol 2004-9738
" underground storage tank program ., Final 2004-9725
learners ., Library literacy programs for English 2004-9589
learning ., Self-directed 2004-9553
" about exotic species ., Resources for tea 2004-9620
" and teaching information technology . 2004-9617
" communities ., Leading 2004-9555
" communities ., New small 2004-9560
" disabilities ., Teaching college students 2004-9567
" disabilities'' just a fancy term for low 2004-9565
" technologies in adult education . 2004-9529
" through the arts . 2004-10546
least-squares regression to ground-water flow mode 2004-10115
Lebanon . 2004-9377
" . 2004-9378
Legal activities . 2004-10391

" activities . 2004-10392
" assistance treaty with Japan ., Mutual 2004-10752
Legal Services Corporation . 2004-11129
legislation in the South ., Current status and tre 2004-9153
" restricting freedom of speech ., Const 2004-11085
Legislative branch appropriations for fiscal year 2004-10869
" guidebook'' and its potential impact o 2004-11130
" manual of the Committee on Government 2004-10928
lesiones vasculares del sistema nervioso central . 2004-9995
Leslie Canyon national wildlife refuges comprehens 2004-10362
Letter , 2002 June 24 Washington, D.C. [to the ho 2004-9765
" , 2002 Oct. 24 Washington, D.C. [to the ho 2004-9768
" , 2002 Oct. 25 Washington, D.C. [to the ho 2004-9764
level monitoring data (1981-1984) at Weeks Creek 1 2004-10217
" playing field ., Building a 2004-9524
levels and spring discharge in the Yucca Mountain 2004-10141
" at streamflow gaging stations . 2004-10168
Lewis and Clark's observations and measurements of 2004-10111
liabilities ., EPA can do more to help minimize ha 2004-9726
liability ., Product 2004-9920
" ., The expanding role of crime preventio 2004-10404
" under the Temporary Emergency Wildfire S 2004-11149
Liberia ., U.S. Policy toward 2004-11038
libraries ., List of classes of United States gove 2004-9975
" and information centers in the United St 2004-9625
Library literacy programs for English language lea 2004-9589
" , publications ., NCDC online document 2004-9328
" 's web-based services ., Advancing your 2004-9618
Libya . 2004-9417
" . 2004-9418
licensing general and special education teachers o 2004-9578
Lieu of Taxes Program; and Valles Caldera Preserva 2004-10903
Lieutenant General Arthur G. Trudeau , USA, retired 2004-9464
Lieutenant General John W. Morris , U.S.A. retired 2004-9460
Lieutenant General Walter K. Wilson, Jr ., USA, ret 2004-9461
life ., The balancing act of adult 2004-9525
life-cycle decision support tools ., User preferen 2004-9296
Light air-cured . Type 32-Maryland ., Tobacco mark 2004-9221
" reporter ., Red 2004-10701
Light-duty automotive technology and fuel economy 2004-9660
Lighting for schools . 2004-9586
lightning ., Facts about 2004-9310
lightweight space radiators based on fabrication a 2004-10539
limit United States assistance for Ethiopia and Er 2004-10989
Lincoln and Sweetwater counties, Wyoming ., Enviro 2004-10375
line of the PSINE seismic survey across the San An 2004-10237
" ., The lead 2004-9662
lines ., Front 2004-10380
linguist ., Army 2004-9451
Linking program funding to performance results . 2004-10923
list ., Firearms curios and relics 2004-10681
" and index ., NASA directives master 2004-10520
" of classes of United States government public 2004-9975
" sites. Florida ., update ., Superfund, progr 2004-9655
" sites. Florida ., National priorities 2004-9656
" sites. Minnesota ., National priorities 2004-9657
" sites. New Jersey ... update ., Superfund, pr 2004-9658
listing of official gazette notices ., Index of pa 2004-9309
literacy ., Health 2004-9590
" ., Technological 2004-9532
" across the content areas ., Supporting ad 2004-9550
" among college students ., The importance 2004-10874
" instruction ., Early 2004-9543
" instruction in higher education ., Inform 2004-9615
" programs for English language learners ., 2004-9589
Literature fellowships . 2004-10548
" on electronic networks as reflective di 2004-9554
Literature-based mathematics in elementary school 2004-9611
lithium to mitigate or prevent alkali-silica react 2004-10696
Lithuania on anniversary of reestablishment of ful 2004-10988
" , Latvia, and Estonia into NATO; and reco 2004-11023
litigation ., Alternatives to 2004-10471
" ., Awarding attorneys' fees and managin 2004-10470
" ., Market power and intellectual proper 2004-11106
" and its effect on the Rails-to-Trails P 2004-11151
" reform ., Health care 2004-11157
litter in the upper Shoal Creek basin, southwester 2004-10194
Little Colorado River Basin , and parts of the Verd 2004-10119
Little Tennessee River basin, North Carolina, 2000 2004-10183
lo que necesita saber cuando recibe beneficios de 2004-10649
" que necesita saber cuando recibe beneficios de 2004-10651
" que necesita saber si recibe beneficios de jubi 2004-10646
load in three tributaries to Lake Emory in the upp 2004-10183
loads and assessment of metal sources in upper Bea 2004-10185
" in the lower Charles River Watershed, Massac 2004-10132
" to the lower Charles River, Massachusetts ., 2004-10150
" , and other pesticide concentrations, at sele 2004-10173
loan programs ., Student 2004-9891
" programs data book ., FY ... 2004-9511
Loans . 2004-10079
local area network (LAN) ., Security of Science an 2004-9723
" area networks (LANs) ., Security of Region I 2004-9724
" area networks (LANs) ., Security of Small Pu 2004-9727
" implementation of existing charitable choice 2004-11078
" police departments 1999 . 2004-10416
Location identifiers . 2004-10736
locations of production wells, and areas irrigated 2004-10188
locomotive firebox explosion on the Gettysburg rai 2004-10687
Logan Cave National Wildlife Refuge 2004-10327
logic models ., Directions for printing air 2004-9760
logistic regression modeling ., Estimating the sus 2004-10184
logistics ., Defense 2004-9954
Lolo National Forest , Montana, and other adjacent 2004-10252
" , Montana, and other adjacent 2004-10253
" , Montana, and other adjacent 2004-10254
" , Montana, and other adjacent 2004-10255
" , Montana, and other adjacent 2004-10256
" , Montana, and other adjacent 2004-10257
" , Montana, and other adjacent 2004-10258
" , Montana, and other adjacent 2004-10259
" , Montana, and other adjacent 2004-10260
" , Montana, and other adjacent 2004-10261
" , Montana, and other adjacent 2004-10262
" , Montana, and other adjacent 2004-10263
" , Montana, and other adjacent 2004-10264
" , Montana, and other adjacent 2004-10265
" , Montana, and other adjacent 2004-10266
Long Island , New York ., Trends in chemical concen 2004-10163
longevity ., The future of human 2004-10859
Looking backward, looking forward . 2004-10523
" forward ., Looking backward, 2004-10523
Loose nukes, biological terrorism, and chemical wa 2004-11025
Lords of the Silk Route . 2004-9491
Loropetalum chinense var. rubrum 'Blush' and 'Burg 2004-9199
los beneficios., Seguro social, comprendiendo 2004-10639
" beneficios ., Seguro social, comprendiendo 2004-10667
" Estados Unidos ., La salud oral en 2004-9992
Los Angeles ., Sectional aeronautical chart. 2004-10718
" ., VFR terminal area chart. 2004-10729
loss at Madison Bay, Terrebonne Parish, Louisiana 2004-10229
" of control and overturn, New Mexico State Rou 2004-10688
" using a web-based economics experiment ., The 2004-10114
Lost Lake quadrangle, Louisiana—Terrebonne Parish 2004-10275
Louisiana ., Bossier City quadrangle, 2004-10281

" ., Hell Hole Bayou quadrangle, 2004-10276
" ., Primary causes of wetland loss at Mad 2004-10229
" ., Vixen quadrangle, 2004-10279
" ., Vixen quadrangle, 2004-10280
" , 2000. Population and housing unit count 2004-9279
Louisiana—Mississippi ., Ashly quadrangle, 2004-10278
" , approaches to Mississippi R 2004-9333
Louisiana—Sabine Parish ., Peason quadrangle, 2004-10277
Louisiana—Terrebonne Parish ., Lost Lake quadrangl 2004-10275
Louisville , Kentucky, July 1999 to February 2000 . 2004-10118
low achievement?, Is "learning disabilities" jus 2004-9565
" pressure turbine ., Experimental investigation 2004-10504
Low-Cost , Timely Healthcare (HEALTH) Act of 2003 2004-11171
low-flow conditions, 2000 ., Comprehensive water q 2004-10170
low-income senior housing not reaching the elderly 2004-10855
low-performing schools and school districts ., Cor 2004-9559
Low-sulfide quartz gold deposit model . 2004-10234
lower Charles River, Massachusetts ., Potential ef 2004-10150
" Charles River Watershed, Massachusetts, 1999 2004-10132
" Tennessee River basin, Alabama and Tennessee 2004-10162
Lower Colorado River national wildlife refuges com 2004-10102
Lower Floridan aquifer in east-central Florida ., 2004-10146
Lower Great Lakes Fishery Resources Office 2004-10328
Lower Suwannee National Wildlife Refuge 2004-10330
" canoe/kaya 2004-10329
lowland boundary zone, Arabia Terra, Mars ., Geolo 2004-10283
" flooding in western Murfreesboro, Rutherfo 2004-10161
Lu Shan Snow ' ., Camellia oleifera ' 2004-9207
lubrication of foil air bearings for oil-free turb 2004-10507
Lumbee Tribe of North Carolina, and for other purp 2004-10778
Lung , and Blood Institute., Report of the Director 2004-9990
Lyons , South Dakota ., Evaluation of recharge to t 2004-10130
Lyric reader . 2004-9546

M

machinery ., Current industrial reports. MA35D, Co 2004-9271
" ., Current industrial reports. MQ35W, Me 2004-9272
macrophylla 'Nigra' ., Hydrangea 2004-9210
Madagascar . 2004-10593
Madison Bay , Terrebonne Parish, Louisiana ., Prima 2004-10229
magnitude of peak flows at selected recurrence int 2004-10139
Magnolia 'Ann', 'Betty', 'Jane', 'Judy', 'Pinkie', ' and 'Susan' . 2004-9194
main line of the PSINE seismic survey across the S 2004-10237
Maine based on data collected as part of the MARMA 2004-9318
maintenance ., Depot 2004-9911
" in federal agencies ., President's Cou 2004-9737
major EPA contractor ., Agency's management and ov 2004-9751
" household appliances ., Current industrial r 2004-9273
" tributaries to Lake Clark, Lake Clark Nation 2004-10129
Make Certain Adjustments to the Boundaries of the 2004-9246
maker 's emergency guide ., Federal manager's/decis 2004-10556
Malaria Act of 2003 ., United States Leadership ag 2004-11015
male college students ., Gifted African American 2004-9569
" in college ., Strategies for educating the ad 2004-9607
Malformaciones arteriovenosas y otras lesiones vas 2004-9995
Malus 'Adirondack ' . 2004-9192
mammal incidental take data from the domestic and 2004-9317
" stock assessments ., Alaska marine 2004-9329
" stock assessments ., Alaska marine 2004-9330
Mammography Quality Standards Reauthorization Act 2004-10785
man-made famine that occurred in Ukraine in 1932-1 2004-10981
management ., Acquisition 2004-9691
" ., Acquisition 2004-9692
" ., Acquisition 2004-9717
" ., Defense 2004-9883
" ., Federal grants 2004-10924
" ., Financial 2004-9675
" ., Financial 2004-9947
" ., Impact on consumers of bank and fina 2004-10873
" ., Improving reactive hazard 2004-10844
" ., Information resources 2004-9702
" ., Posthearing questions related to suc 2004-9946
" ., Road weather 2004-10700
" ., Winning the war on financial 2004-10922
" and oversight of selected contracts awa 2004-9751
" approaches, High Plains Aquifer, 2000 . 2004-10109
" (DRM solutions ., Consumer benefits of 2004-11134
" for Eastern Mallards ., Adaptive harves 2004-10363
" for higher education ., Knowledge 2004-9603
" in instructional design ., Knowledge 2004-9616
" information . 2004-9353
" markets ., Administrative and procedura 2004-11139
" of dental patients who are HIV-positive 2004-10038
" of the National Nuclear Security Admini 2004-10872
" of the Superfund Technical Assistance G 2004-9749
" on army installations, 1941-1987 ., The 2004-9468
" plan ., Final Lower Rio Grande and Sant 2004-10361
" plan amendments for the Powder River Ba 2004-10374
" plan, Wenatchee National Forest ., Moni 2004-9164
" plan, Wenatchee National Forest., Monit 2004-9165
" plan, 1994-2014 ., Lower Colorado River 2004-10102
" plan, 1995-2015 ., San Bernardino and L 2004-10362
" programs in the Pacific Northwest ., Im 2004-10945
" specialist position ., Review of ORD's 2004-9735
" workshop ... session notes ., Water 2004-10305
" , and resolution in Africa ., The U.S. c 2004-10852
" ., Introduction to defense acquisition 2004-9357
" ., Manual of regulations and procedures 2004-9355
manager 's/decision maker's emergency guide ., Fede 2004-10556
managing fee litigation ., Awarding attorneys' fee 2004-10470
Manifesting requirements on hazardous waste genera 2004-9767
mantled karst terrain ., Factors affecting ground- 2004-10120
manual ., Clean Air Act confidential business info 2004-9661
" for controlling and reducing the frequency 2004-10690
" for finite element and finite difference pr 2004-9299
" for implementing an instructional program i 2004-10699
" of regulations and procedures for federal r 2004-9355
" of the Committee on Government Reform and O 2004-10928
" ., Courtroom preparation and testimony for f 2004-10092
" ., Emergency response to terrorism . Student 2004-10093
" ., Leadership . Student 2004-10094
" ., National Labor Relations Board casehandli 2004-10495
" ., Safety and health requirements 2004-9459
manufactured by mints of the United States., Domes 2004-10673
Manufacturers ' shipments, inventories, and orders. 2004-9267
manufactures . Statistics for industry groups and i 2004-9263
Manufacturing Revitalization Act of 2003 ., Small 2004-10786
" of 2003 ., Small 2004-10797
many allowances or exemption from federal income t 2004-9929
map ., Replacement of John H. Chafee Coastal Barri 2004-10800
" from Unit T-07 (Texas) in the John H. Chafee C 2004-10758
" of MTM -40252 and -40257 quadrangles, Reull Va 2004-10282
" of the Island of Pohnpei (northeast), Federate 2004-10285
" of the Island of Pohnpei (southeast), Federate 2004-10287
" of the Island of Pohnpei (southwest), Federate 2004-10286
" of the Storm King Mountain quadrangle, Garfiel 2004-10288

" transecting the highland/lowland boundary zone 2004-10283
mapping ., Geophysical signatures used to constrai 2004-10203
maps of Mars ., Topographic and color-coded contou 2004-10284
MARC 21 concise format for authority data . 2004-10493
" 21 concise format for bibliographic data . 2004-10487
" 21 concise format for bibliographic data . 2004-10489
" 21 concise format for classification data . 2004-10491
" 21 concise format for community information . 2004-10492
" 21 concise format for holdings data . 2004-10490
" 21 format for bibliographic data . 2004-10488
March 2, 1999 ., Motorcoach loss of control and ov 2004-10688
March 31, 2002 , parliamentary elections ., Urging 2004-11064
March 2002 notification of approval of change of s 2004-11126
Marfan syndrome ., Questions and answers about 2004-10018
Marine environmental update . 2004-9474
" expeditionary investigations of the world o 2004-9327
" mammal incidental take data from the domest 2004-9317
" mammal stock assessments ., Alaska 2004-9329
" mammal stock assessments ., Alaska 2004-9330
" radiofacsimile broadcast schedules., Worldw 2004-9324
" weather services ., A mariner's guide to 2004-9322
mariner 's guide to marine weather services ., A 2004-9322
Maritime Security Act ., Passage and implementatio 2004-10886
Mark up of H.R. 3295, the Help America Vote Act of 2004-10944
market ., Direct broadcast satellite service and c 2004-11114
" ., U.S. ethanol 2004-9926
" mechanisms for the Student Loan Program ., 2004-9596
" power and intellectual property litigation 2004-11106
" review. Fire-cured and dark air-cured ., To 2004-9222
" review. Light air-cured . Type 32-Maryland 2004-9221
" review. Southern Maryland ., Tobacco 2004-9220
markets ., Administrative and procedural aspects o 2004-11139
" , employment, and crime ., Labor 2004-10412
Markup on a resolution urging the government of Uk 2004-11044
MARMAP Ships of Opportunity Program, 1978-2001 ., 2004-9318
MARPOL Convention ., Protocol of 1997 amending 2004-10749
Mars ., Geologic map of MTM -40252 and -40257 quad 2004-10282
" ., Geologic map transecting the highland/lowl 2004-10283
" ., Topographic and color-coded contour maps o 2004-10284
Mars/Phobos using "Bimodal" NTR and LANTR propul 2004-10505
Marshall Islands; Trafficking Victims Protection R of 2003; and Torture Victims, Approval of Compact 2004-10971
martens and their prey ., Effect of fuels reductio 2004-9149
Marwan Al-Shehhi ., INS's March 2002 notification 2004-11126
Maryland 's air enforcement data ., EPA Region 3's 2004-9718
Maryland Department of the Environment leaking und 2004-9725
mass destruction ., Expressing support for freedom 2004-11000
" destruction provided to the U.N. on 12/7/02 b 2004-11040
" graves in Iraq . 2004-10623
mass-balance approach ., Estimating ground-water i 2004-10145
Massachusetts ., Delineation of water sources for 2004-10166
" ., Potential effects of structural c 2004-10150
" ., Simulated changes in the sources 2004-10133
" ., Simulation of ground-water flow a 2004-10152
" ., Validation of air enforcement dat 2004-9716
" and New Hampshire, June-September 20 2004-10182
" ., Tracking polychlorinated biphenyls 2004-10291
" , 1999-2000 ., Streamflow, water qual 2004-10132
" , 2000 ., Detection of fresh ground w 2004-10138
master list and index ., NASA directives 2004-10520
" plan ., Memorials and museums 2004-10543
Matching capital and accountability . 2004-10910
" using the NIST verification test bed (VTB 2004-9303
material from alteration scars and mine-waste pile 2004-10249
materiales peligrosos ., Como utilizar las regulac 2004-10742
materials ., How to obtain mineral 2004-10369
" accidents ., Hazardous 2004-9778
" regulations ., How to use the hazardous 2004-10741
" to teach Spanish to Spanish speakers ., 2004-9602
" transportation ., Hazardous 2004-10739
" ., Training for the safe transportation o 2004-10740
Materials Development in Space ., Consortium for 2004-10528
maternal and child health activities and health st 2004-10060
mathematics and science education ., The graphing 2004-9609
" education in the Northwest., Annual de 2004-9519
" in elementary school ., Literature-bas 2004-9611
" teachers ., Enriching the professional 2004-9619
Mathews Brake National Wildlife Refuge . 2004-10331
matrix composites ., Effects of interface modifica 2004-10502
matters ., Culture 2004-10552
" ., Culture 2004-10554
mattresses ., Flammability tests of full-scale 2004-9300
Mauritania . 2004-9440
Maximum Achievable Control Technology standards ., 2004-9757
May and June 2002 ., Quantification of metal loads 2004-10185
May 2003 ., The economic outlook, 2004-10894
MA22K , Knit fabric production ., Current industria 2004-9270
MA35D , Construction machinery ., Current industria 2004-9271
MA36F , Major household appliances ., Current indus 2004-9273
McBaine Bottoms , Columbia, Missouri—2000-02 ., Gro 2004-10190
McCarthy quadrangle, Alaska ., Alaska resource dat 2004-10245
meaningful dialogue between the United States and 2004-11061
measured at monumented cross sections in the Color 2004-10174
measurement facilities at the NASA Glenn Research 2004-10512
" in the NASA transonic flutter cascade 2004-10513
" of land subsidence using Global Positi 2004-10154
" of semiconductor wafers using thermoco 2004-9295
measurements ., Estimating spatial variability of 2004-10165
" for spheres with diameters of 50 nm t 2004-9297
" in El Paso, Texas ., Summary of exten 2004-10177
" of geomorphology and hydrology, and c 2004-10111
" , and dietary composition of Arctic gr 2004-10226
measures for electronic equipment ., Bench-scale f 2004-9306
mechanical behavior of hi-nicalon fiber-reinforced 2004-10502
mechanisms for the Student Loan Program ., Alterna 2004-9596
media ., Working with the 2004-10457
Medicaid ., Department of Health and Human Service 2004-9960
" home and community-based services . 2004-9570
Medicaid Services ., Department of Health and Huma 2004-9940
" ., Department of Health and Huma 2004-9941
" ., Department of Health and Huma 2004-9942
" ., Department of Health and Huma 2004-9944
" ., Department of Health and Huma 2004-9945
Medical benefits . 2004-10481
" services for children ., Emergency 2004-10061
" waste regulation . 2004-9922
Medicare ., Directorio de cobertura de salud para 2004-10063
" ., Health care coverage directory for peo 2004-10064
" and Medicaid ., Department of Health and 2004-9960
" and Medicaid Services ., Department of He 2004-9940
" and Medicaid Services ., Department of He 2004-9941
" and Medicaid Services ., Department of He 2004-9942
" and Medicaid Services ., Department of He 2004-9944
" and Medicaid Services ., Department of He 2004-9945
" 's financial crisis . 2004-10896
Medicare Prescription Drug and Modernization Act o 2004-11210
" , Improvement, and Moder 2004-10829
" , Improvement, And Moder 2004-10832
" , Improvement, And Moder 2004-10833
medicine ., Journal of special operations 2004-9361

medium , Installation instructions for installation 2004-9450
meeting of the Asia Pacific Parliamentary Forum; a 2004-11060
" our nation's waste-water infrastructure ne 2004-11219
" to approve new electronic communications p 2004-10942
Meetings , make them work . 2004-10453
melting ., Waste vitrification through electric 2004-9647
members of foreign governments ., Chiefs of State 2004-10611
" of foreign governments ., Chiefs of State 2004-10612
membership of the EU and for, To commend Turkey an 2004-11062
membranes separation ., Volatile organic compound 2004-9644
Memorials and museums master plan . 2004-10543
men ., Women experience fewer job-related injuries 2004-10476
" and heart disease . 2004-10048
Mendocino National Forest (Calif .), and other adja 2004-10269
menopause for osteoporosis and recent findings fro 2004-10026
mentors participating in public school community p 2004-9557
mercury by the U.S. Geological Survey ., Geologic 2004-10112
Mercury Reduction Act of 2003 . 2004-10765
message is America ., The 2004-10955
Metal concentrations and sources in the Miller Cre 2004-10135
" contaminated soil ., Process for the treatme 2004-9648
" loads and assessment of metal sources in upp 2004-10185
" sources in upper Beaver Creek watershed, Sho 2004-10185
Metalworking machinery ., Current industrial repor 2004-9272
method and simplified decoupled analysis to model 2004-10214
" to preclude moisture condensation in plated 2004-9152
methodology ., Language teaching 2004-9588
" of blade unsteady pressure measurement 2004-10513
Methods & procedures TOs . 2004-9489
" and toolbox users guide ., Missing data 2004-9304
" for aerospace vehicles ., Advanced electro 2004-10530
" for bioslurry treatment ., Innovative 2004-9650
Methow River basin, Okanogan County, Washington ., 2004-10195
methyl parathion sites ., Assessment of controls o 2004-9721
Mexico . 2004-9414
" ., Explanation of proposed protocol to the 2004-11216
" symposium ., GMPO's planning, organizing, a 2004-9763
" , Puerto Rico, and Virgin Islands ., United 2004-9352
" , Puerto Rico, and Virgin Islands., United S 2004-9351
" ?, Should there be a Social Security totaliz 2004-11191
" , through 1998 ., Assessment of selected ino 2004-10171
" ., Tips for travelers to 2004-10618
Mexico: Extent , Causes, Consequences, and Remedies 2004-10303
Miami Circle Site in the State of Florida As Well 2004-9244
Michael J. Garcia ., Nominations of C. Stewart Ver 2004-10938
Michigan ., The establishment of the National Envi 2004-9744
" timber industry . 2004-9155
" timber industry . 2004-9156
" , Lake St. Clair ., United States—Great La 2004-9340
" , 2000 ., Sediment characteristics and con 2004-10127
microelectronics and nanoelectronics programs ., S 2004-9302
microenterprise assistance programs under those ac 2004-11017
" development . 2004-9905
" for Self-Reliance Act of 2000 and 2004-11017
" for Self-Reliance Act of 2000 and 2004-11019
Micronesia ., Topographic map of the Island of Poh 2004-10285
" ., Topographic map of the Island of Poh 2004-10286
" ., Topographic map of the Island of Poh 2004-10287
" and the U.S. and the Republic of the Ma 2004-10971
microstructure , and microwave phase shifter perfor 2004-10518
microwave phase shifter performance ., Interplay b 2004-10518
Microwave ECR ion thruster development activities 2004-10511
Mid-session review . 2004-10879
middle Humboldt River basin, north-central Nevada 2004-10188
" Tennessee and northern Alabama, 1999 ., Wat 2004-10124
Middle Atlantic Bight and Gulf of Maine based on d 2004-9318
Middle East . 2004-10594
" . 2004-10595
" ., Recent developments in the 2004-10978
" ., Recent developments in the 2004-11016
" peace process at a crossroads ., The• 2004-11030
Middle East Peace Commitments Act and the Arafat A 2004-11018
Middleton Island quadrangle, Alaska ., Alaska reso 2004-10211
Midsouth pulpwood prices, 1989. 2004-9151
miles west of the Santa Fe Ski Basin, March 2, 199 2004-10688
military ., Global warming could have a chilling e 2004-9367
" construction appropriations for fiscal ye 2004-10868
" force against Iraq ., Authorization for u 2004-11014
" intelligence collective training standard 2004-9372
" naturalization bills ., House 2004-11179
" operations ., Humanitarian assistance fol 2004-10927
" personnel . 2004-9889
" . personnel . 2004-9917
" readiness . 2004-9895
" training facilities ., Sustaining critica 2004-10929
" transformation . 2004-9906
Milk . disposition and income final estimates ... 2004-9223
mill tailings as potential sources of contaminatio 2004-10107
Millennium Challenge Account ., The 2004-10967
Millennium Challenge Account Authorization and Pea 2004-10982
Miller Creek Watershed , Park County, Montana, Augu 2004-10135
Millers River basin, Massachusetts., Tracking poly 2004-10291
milling ., Current industrial reports. MQ20A, Flou 2004-9269
mills and mill tailings as potential sources of co 2004-10107
mine-waste piles ., Questa baseline and pre-mining 2004-10249
mineral exploration programs, 1950-1974 ., Index t 2004-10240
" materials ., How to obtain 2004-10369
minerals exploration assistance records from the D 2004-10240
" in cement or concrete ., Increased use of 2004-10764
Minerva '., Hibiscus syriacus 'Aphrodite', 'Helene' 2004-9196
mineshafts in the Picher Mining District, northeas 2004-10196
minimize hardrock mining liabilities ., EPA can do 2004-9726
Minimizing risk for the physically challenged at W 2004-9753
mining liabilities ., EPA can do more to help mini 2004-9726
Minnesota ., National priorities list sites. 2004-9657
" and South Dakota, 1931-2001 ., Estimatio 2004-10198
" , and Lake Traverse in Minnesota and Sout 2004-10198
" ., Cyclic injection, storage, and withdra 2004-10113
" , 2000. Population and housing unit count 2004-9280
minority confinement (DMC) initiative. Iowa final 2004-10434
" confinement (DMC) initiative. North Carol 2004-10435
minority-owned business enterprises. Black ., 1992 2004-9288
" businesses ., HUD's "Legislative g 2004-11130
Minority Serving Institution Digital and Wireless 2004-11212
mints of the United States., Domestic and foreign 2004-10673
misappropriations ., Database and collections of i 2004-11195
misconduct statutes ., Operations of federal judic 2004-11109
mismanagement , overlap, and duplication ., Cutting 2004-10918
Missing data methods and toolbox users guide . 2004-9304
Missing Children 's Assistance Act, and for Other P 2004-9247
mission ., Restructuring the INS—how the agency's 2004-11131
" design options for the human exploration o 2004-10505
missions ., Guidelines and capabilities for design 2004-10521
Missisquoi National Wildlife Refuge . 2004-10332
" . 2004-10333
Mississippi River ., Nutrients in the upper 2004-10293
" ., United States—Gulf coast, Lou 2004-9333
Mississippi River Valley alluvial aquifer of south 2004-10189
Mississippian carbonate aquifer in parts of middle 2004-10124

Missouri ., Soil survey of Boone County, 2004-9173
" , including the Fort Leonard Wood Military 2004-10178
" , 1996-1997 ., Simulation of hydrodynamics 2004-10192
" , 2000. Population and housing unit counts 2004-9281
" —2000-02 ., Ground-water flow and ground- 2004-10190
" , 2001-2002 ., Survival, transport, and so 2004-10194
Missouri River Basin Project ., Amending the Recla 2004-10798
mitigate or prevent alkali-silica reaction (ASR) . 2004-10696
MK-2400/VRC (NSN 5895-01-421-0814) (EIC: N/A), to 2004-9450
Mobile Equipment ., Convention on International In 2004-10750
" and Protocol to Convention on Int 2004-10750
Mobile River Basin ., Comparison between agricultu 2004-10180
mobility ., Truck safety and freight 2004-11220
" transistors (HEMTs) ., Basic equations fo 2004-10517
Mobjack Bay and York River entrance ., United Stat 2004-9338
model ., Low-sulfide quartz gold deposit 2004-10234
" of the Mississippi River Valley alluvial aqu 2004-10189
" of the orificed hollow cathode ., A particle 2004-10515
" slope performance during earthquakes ., Java 2004-10214
" standards for licensing general and special 2004-9578
" to estimate the concentration of volatile or 2004-10292
" , Palm Beach County, Florida ., Approach for 2004-10117
modeling ., Estimating the susceptibility of surfa 2004-10184
" GPR data to interpret porosity and DNAPL 2004-10212
" of gallium nitride (GaN) high electron mo 2004-10517
" , west-central Florida ., Application of n 2004-10115
models ., Directions for printing air logic 2004-9760
modernization ., Business 2004-9897
" ., Business 2004-9902
" ., Business 2004-9916
Modernization Act ., Unlawful Internet Gambling Fu 2004-11111
" of 2003 ., H.R. 1, Medicare Pres 2004-11210
" of 2003 ., Medicare Prescription 2004-10829
modification on mechanical behavior of hi-nicalon 2004-10502
Module A , Awareness and preparedness ., Animals in 2004-9776
Module B , Community planning ., Animals in disaste 2004-9777
Mohammed Atta and Marwan Al-Shehhi ., INS's March 2004-11126
moisture condensation in plated tissue cultures ., 2004-9152
Mojave Desert , California ., Regional water table 2004-10164
Mojave River and the Morongo ground-water basins, 2004-10164
Moldova ., Belarus and 2004-9427
momentum ., Efforts to rightsize the U.S. presence 2004-10834
Money income in the United States . 2004-9274
Mongolia . 2004-9413
monitor HIV/AIDS in Sub-Saharan Africa and other d 2004-10998
monitoring and evaluation report ., Curlew 2004-9163
" and outreach program for your community 2004-9629
" and oversight of federal funds awarded 2004-9939
" data (1981-1984) at Weeks Creek landsli 2004-10217
" of weapons development in Iraq, as requ 2004-11067
" report for the land and resource manage 2004-9164
" report, land and resource management pl 2004-9165
" , and reporting ., Region III water qual 2004-9685
Monitoring Program Project ., Preliminary preview 2004-10235
Monona County , Iowa ., Soil survey of 2004-9172
Mont . and Idaho, and other Forest Service areas . 2004-10251
Mont., Bitterroot National Forest , Mont. and Idaho 2004-10251
Montagnard peoples in Vietnam ., To extend the Exp 2004-10993
Montana ., Water-quality, bed-sediment, and biolog 2004-10250
" cooperative snow survey data of federal-st 2004-9167
" , and other adjacent Forest Service areas 2004-10252
" , and other adjacent Forest Service areas 2004-10253
" , and other adjacent Forest Service areas 2004-10254
" , and other adjacent Forest Service areas 2004-10255
" , and other adjacent Forest Service areas 2004-10256
" , and other adjacent Forest Service areas 2004-10257
" , and other adjacent Forest Service areas 2004-10258
" , and other adjacent Forest Service areas 2004-10259
" , and other adjacent Forest Service areas 2004-10260
" , and other adjacent Forest Service areas 2004-10261
" , and other adjacent Forest Service areas 2004-10262
" , and other adjacent Forest Service areas 2004-10263
" , and other adjacent Forest Service areas 2004-10264
" , and other adjacent Forest Service areas 2004-10265
" , and other adjacent Forest Service areas 2004-10266
" , August 2000 ., Metal concentrations and s 2004-10135
Monte Carlo Island to Entrance Island ., United St 2004-9343
Montecito Water Distribution Systems Conveyance Ac of 2003 ., Carpinteria and 2004-10804
Montenegro ., Background note, Serbia and 2004-10626
Montezuma National Wildlife Refuge . 2004-10334
Montgomery GI Bill—Active Duty ., The 2004-10746
monthly alert ., Bureau of Land Management 2004-10372
" average temperature data ., Great Lakes st 2004-9316
" evaporation from Lake Ashtabula in North D 2004-10198
Monthly Treasury statement of receipts and outlays 2004-10674
" statement of receipts and outlays 2004-10675
months ended ..., Financial audit. Independent cou 2004-9862
" ended ..., Financial audit. Independent cou 2004-9867
Monument Creek basins, Colorado Springs and vicini 2004-10128
monumented cross sections in the Colorado River be 2004-10174
Moore 's law . 2004-9364
Morgan Brake National Wildlife Refuge . 2004-10335
Morongo ground-water basins, southwestern Mojave D 2004-10164
morphology with an emphasis on effects of stormflo 2004-10128
mortgage insurance operations ., FHA home 2004-10088
Mortgage Insurance under Such Act for Hospitals., 2004-9242
most of your presentation ., Making the 2004-10456
" often allowed in state policy ., Empirical su 2004-9574
motions to suspend the rules ., Providing for cons 2004-10821
" to suspend the rules ., Providing for cons 2004-10825
Motorcoach loss of control and overturn, New Mexic 2004-10688
Mount Naomi Wilderness Area , and for Other Purpose 2004-9246
movement and ages of ground water determined from 2004-10181
" through thick unsaturated zones overlying 2004-10179
moving ., Keeping America's seniors 2004-10856
" to Opportunity . 2004-10076
" toward competency-based admissions . 2004-9595
Mozambique . 2004-10596
MQ-C1 , Survey of plant capacity ., Current industr 2004-9268
MQ20A , Flour milling ., Current industrial reports 2004-9269
MQ35W , Metalworking machinery ., Current industria 2004-9272
MTM -40252 and -40257 quadrangles, Reull Vallis Re 2004-10282
Multi-year affirmative employment program plan.. 2004-10684
multichannel video distribution market ., Direct b 2004-11114
Multidisciplinary analysis of a hypersonic engine 2004-10516
multilevel classes ., Teaching English as a foreig 2004-10555
multiphase flow simulation ., Modeling GPR data to 2004-10212
multiple species incidental take permit for the J. 2004-10366
Murfreesboro , Rutherford County, Tennessee, 1998-2 2004-10161
museums master plan ., Memorials and 2004-10543
music in the adult ESL classroom ., Using 2004-9591
" on the Internet . 2004-11077
" services for blind and physically handicappe 2004-10486
Mutual legal assistance treaty with Japan . 2004-10752
Myrtle Grove Sound ., North Carolina, Neuse River 2004-9335
M1078 , M1080, M1081, M1083-M1086, M1088-M1094 and 2004-9450
M1080 , M1081, M1083-M1086, M1088-M1094 and M1096 f 2004-9450
M1081 , M1083-M1086, M1088-M1094 and M1096 family o 2004-9450

M1083-M1086 , M1088-M1094 and M1096 family of mediu 2004-9450
M1088-M1094 and M1096 family of medium, Installati 2004-9450
M1096 family of medium, Installation instructions 2004-9450
M3-1 , Manufacturers' shipments, inventories, and o 2004-9267

N

N.M . and other adjacent Forest Service areas , 200 2004-10270
" . and other adjacent Forest Service areas , 200 2004-10271
" . and other adjacent Forest Service areas , 200 2004-10272
" . and other adjacent Forest Service areas , 200 2004-10273
" . and other adjacent Forest Service areas , 200 2004-10274
Nabesna quadrangle, Alaska ., Alaska resource data 2004-10247
NAEP in U.S. history ., The 2001 2004-9624
name fraud ., Internet domain 2004-11194
Name NOAA 's new ship . 2004-9311
nanoelectronics programs ., Semiconductor microele 2004-9302
Nanotechnology . 2004-10494
Narco-terrorism . 2004-11202
NASA directives master list and index . 2004-10520
" transonic flutter cascade ., Methodology of b 2004-10513
" workforce ., The Aerospace Commission report 2004-11211
NASA Glenn Research Center ., An overview of the a 2004-10512
" ., Microwave ECR ion th 2004-10511
NASA Langley highlights . 2004-10498
NASA-ODU American Society for Engineering Educatio 2004-10532
NASA Seal/Secondary Air System Workshop ., 2001 2004-10536
" ., 2001 2004-10538
Nathaniel Hawthorne 's Salem . 2004-10311
nation 's communities and the HOPE VI program ., St 2004-10905
" 's cybersecurity and critical infrastructure 2004-9953
" 's investment in cancer research ., The 2004-9988
" 's waste-water infrastructure needs ., Meeti 2004-11219
National Arboretum ., The United States 2004-10861
National Archives and Records Administration Effic 2004-10840
National Assessment of Educational Progress ., Rea 2004-9512
National Aviation Heritage Area , and for other pur 2004-10811
National Cemetery Administration ., An Act to Provi 2004-9256
National Center for Environmental Health informati 2004-10047
" for Health Statistics ., Catalog o 2004-10036
National Crime Prevention and Privacy Compact . 2004-10415
National Defense Authorization Act for fiscal year 2004-10871
National Endowment , Requesting the President to su 2004-11041
National Environmental Supercomputing Facility in 2004-9744
National Foreign Affairs Training Center as the Ge 2004-11060
National Health And Environmental Effects Research , Gulf Ecology Division, Gulf Breeze, Florida ., A 2004-9750
National Heart , Lung, and Blood Institute., Report 2004-9990
National Household Survey on Drug Abuse. Vol. I, F 2004-9981
National Housing Act Regarding the Requirements fo 2004-9242
National Labor Relations Board casehandling manual 2004-10495
" in representation p 2004-10496
National Medal of Technology. Company nomination a 2004-9260
" of Technology. Individual or team a 2004-9261
" of Technology, nomination guideline 2004-9262
National Nuclear Security Administration ., Manage 2004-10872
National Nursing Home Survey . 2004-10033
National Oceanic and Atmospheric Administration Re 2004-10784
National Park , An Act to Direct the Secretary of t 2004-9244
National Park Service laws ., Compilation of 2004-10313
National Park System ., An Act to Direct the Secret 2004-9245
National Petroleum Reserve , Alaska ., Economics of 2004-10223
National Petroleum Reserve—Alaska (NPRA) ., Beaufo 2004-10221
") ., Brooki 2004-10220
National Security Readiness Act " ., H.R. 1835, " 2004-11207
National Significance of the Miami Circle Site in 2004-9244
National Sports (FANS) Act of 2001 ., Fairness in 2004-11115
National Survey of Children with Special Health Ca 2004-10032
National Transportation Safety Board ... budget . 2004-10686
National-Water Quality Assessment , 1996-1998 ., Qu 2004-10147
National Weather Service river and flood forecasts 2004-9321
National Wildlife Refuge Volunteer Act of 2003 . 2004-10824
National Women 's History Museum Act of 2003 . 2004-10770
Nationality Act to Extend for an Additional 5 Year 2004-9250
nations ., Education in states and 2004-9517
" ., Pacific Island 2004-11028
native villages ., Alaska 2004-9901
Native American Technical Corrections Act of 2003 2004-10814
NATO ., Affirming the importance of NATO, and for 2004-11023
" ., An enlarged 2004-10913
" ., Dual-track transformation for 2004-9369
" and enlargement . 2004-11020
" and enlargement ., The future of 2004-11021
" enlargement . 2004-10912
" enlargement . 2004-11022
" enlargement ., Report on human rights and the 2004-11213
" , and for other purposes; recommending the int 2004-11023
" ; and recommending the integration of the Repu 2004-11023
natural disasters ., Animal health hazards of conc 2004-9232
" environmental setting in the Eastern Highl 2004-10162
" gas import & export regulations . 2004-9504
" . gas, imports and exports . 2004-9503
" radioelement concentrations in geological 2004-10215
" resources management on army installations 2004-9468
naturalization bills ., House military 2004-11179
Naturalization Service performance issues ., Immig 2004-11108
" 's (INS) interior enforcemen 2004-11147
" 's (INS's) interactions with 2004-11167
Naval Submarine Base Bangor and vicinity, Kitsap C 2004-10159
Naval Surface Warfare Center , Louisville, Kentucky 2004-10118
navigational aids ., Radio 2004-9362
Nazan Bay and Amlia Pass ., United States, Alaska— 2004-9342
Nazi War Crimes Disclosure Act ., Implementation o 2004-9237
NCDC online document library, publications . 2004-9328
NCUA 's financial performance report., User's guide 2004-10544
Near-surface S-wave and P-wave seismic velocities 2004-10222

nearshore areas of four lakes in northern Wisconsi 2004-10176
" benthic habitat GIS for the Channel Isla 2004-10238
necesita saber cuando recibe beneficios de incapac 2004-10649
" saber cuando recibe beneficios de incapac 2004-10651
" saber si recibe beneficios de jubilacion 2004-10646
necrosis ., Questions and answers about avascular 2004-10022
need for a continued and meaningful dialogue betwe 2004-11061
" to know about breast cancer ., What you 2004-9985
" to know when you get disability benefits., So 2004-10650
" to know when you get disability benefits ., W 2004-10648
" to know when you get retirement or survivors 2004-10645
" to know when you get retirement or survivors 2004-10647
needed in the administration of RCRA civil penalti 2004-9730
" to further improve interagency agreement ov 2004-9754
needs ., Meeting our nation's waste-water infrastr 2004-11219
" for housing, 1978-1999 ., Trends in worst ca 2004-10077
" , 2001 ., Design and operation of the Nationa 2004-10032
Nepal and Bhutan . 2004-9388
Nepaug Reservoir watershed, northwestern Connectic 2004-10244
nepheline syenite ., Feldspar and 2004-10300
" syenite in ..., Feldspar and 2004-10306
nervioso central ., Malformaciones arteriovenosas 2004-9995
nests in the Caribbean National Forest/Luquillo Ex 2004-9157
network attack and international law ., Computer 2004-9475
" (LAN) ., Security of Science and Ecosystem 2004-9723
" security threat assessment ., BACnet wide 2004-9301
Network-centric warfare . 2004-9359
networks ., Piracy of intellectual property on pee 2003-11161
" as reflective discourse communities for i 2004-9554
" for school districts ., Wireless wide are 2004-9587
" (LANs) ., Security of Region IV local are 2004-9724
" (LANs) ., Security of Small Purchase Elec 2004-9727
" " ., Posthearing questions from the Septe 2004-9934
Neuse River to Myrtle Grove Sound ., North Carolin 2004-9335
Neutron Research ., NIST Center for 2004-9292
Nevada ., Ground-water flow and numerical simulati 2004-10134
" ., Ground-water use, locations of productio 2004-10188
" and California ., Probability distributions 2004-10149
" and California ., Stratigraphic inferences 2004-10224
" and California, 1960-2000 ., Trend analysis 2004-10141
" cooperative snow survey data of federal-sta 2004-9175
" , and Arizona ., Six aeromagnetic surveys in 2004-10213
new electronic communications policy ., Meeting to 2004-10942
" home ., 100 questions & answers about buying a 2004-10074
" operational concepts ., Technology, transforma 2004-9365
" PPBS process to advance transformation ., A 2004-9366
" ship ., Name NOAA's 2004-9311
" small learning communities . 2004-9560
New England streams, 1998-99 ., Trace elements and 2004-10142
New England Coastal Basins in Massachusetts and Ne 2004-10182
New Hampshire , June-September 2001 ., Nutrient and 2004-10182
New Hampshire-Vermont Interstate School Compact ; a 2004-11128
New Jersey ... update ., Superfund, progress at na 2004-9658
" and one lake on Long Island, New York . 2004-10163
" from unsaturated-zone measurements ., E 2004-10165
" , 1996-98 ., Relation of environmental c 2004-10122
New Jersey Institute of Technology . 2004-9646
New Mexico ., Generalized hydrogeology and ground- 2004-10119
" cooperative snow survey data of federal 2004-9184
New Mexico State Route 475, 9 miles west of the Sa 2004-10688
New Orleans ., Sectional aeronautical chart. 2004-10719
" ., VFR terminal area chart. 2004-10730
New Partnership for Africa's Development ., The 2004-10954
New Water Mountains Wilderness ., Kofa National Wi 2004-10103
New York ., Trends in chemical concentration in se 2004-10163
" city's "sanctuary" policy and the effec 2004-11172
" , as the "Edward O'Grady, Waverly Brown, 2004-9252
" ., Sectional aeronautical chart. 2004-10720
" ., VFR terminal area chart. 2004-10731
New York City Watershed Protection Program 2004-10771
Newmark 's method and simplified decoupled analysis 2004-10214
news ., Cleanup 2004-9659
Newsletter . 2004-9162
Nextwave Telecom, Inc ., et al., Settlement agreeme 2004-11119
NHSC scholarship program ., Annual report for the 2004-10056
NIAMS pain research . 2004-10007
Nigeria . 2004-9435
" ., Tips for business travelers to 2004-10619
Nigra ' ., Hydrangea macrophylla ' 2004-9210
NIH pediatric rheumatology clinic . 2004-10004
Ninth Circuit Court of Appeals Reorganization Act 2004-11155
niobium) and tantalum ., Columbium (2004-10299
NIOSH safety checklist program for schools and oth 2004-10043
NIST verification test bed (VTB) ., Studies of fin 2004-9303
NIST Center for Neutron Research . 2004-9292
nitride (GaN) high electron mobility transistors (2004-10517
nitrogen delivery to the Chesapeake Bay ., The inf 2004-10290
nm ., Particle size measurements for spheres with 2004-9297
" to 400 nm ., Particle size measurements for sph 2004-9297
No. CR827181-01 ., Costs claimed by the Tribal Ass 2004-9668
NOAA vessel to Utrok Atoll ., Conveyance of a 2004-10818
Nokotlek Pt ., United States, Alaska—Arctic Coast, 2004-9341
nominal date 1992 ., Classification of irrigated l 2004-10153
nomination application., National Medal of Technol 2004-9260
" guidelines ., The National Medal of Tec 2004-9262
" of Frank Libutti to be Under Secretary 2004-11073
" of R. Hewitt Pate to be Assistant Attor 2004-11204
nominations ., Kelly and Dearborn 2004-10901
" of C. Stewart Verdery, Jr. and Michael 2004-10938
non-profit research collaboration ., Patent law an 2004-11123
Nondestructive Evaluation Laboratory fact sheet 2004-10694
nonfederal lands in the Northeast ., Extending the 2004-9159
Nonimmigrant student tracking . 2004-11174
nonlinear least-squares regression to ground-water 2004-10115
nonpoint-source contamination by use of logistic r 2004-10184
nonproliferation policy after Iraq ., U.S. 2004-11037
" programs ., U.S. cooperative thre 2004-11057
nonsawtimber prices in the Pacific Northwest ., Ch 2004-9148
Norfolk to Albemarle Sound via North Landing River 2004-9336
Norfolk Harbor ., United States—east coast, Virgin 2004-9337
-North Korea relations after the policy review ., 2004-11043
North America . 2004-10597
North Carolina final report ., Evaluation of the d 2004-10435
" , and for other purposes ., Providin 2004-10778
" , Neuse River to Myrtle Grove Sound 2004-9335
" , 2000. Population and housing unit 2004-9282
" , 2000-02 ., Suspended sediment and 2004-10183
North Carolina, Inc ., Decision. Russell Enterprise 2004-9841
north-central Nevada ., Ground-water use, location 2004-10188
North Dakota , Orwell Lake in Minnesota, and Lake T 2004-10198
North Korea . 2004-11005
" . 2004-9415
" country handbook . 2004-9476
" 's nuclear program . 2004-11024
North Landing River or Great Dismal Swamp Canal ., 2004-9336
North Loup Division is authorized to provide irrig 2004-10798
North Pacific route chart (Area charts). 2004-10711

" route chart. Composite. 2004-10710
" , 1989-2001 ., Compilation of marine 2004-9317
Northeast ., Extending the recreation opportunity 2004-9159
"), Federated States of Micronesia ., Topo 2004-10285
Northeast Asia after 9/11 . 2004-10959
northeastern Arizona ., Hydrogeology of the D aqui 2004-10181
" Oklahoma and southeastern Kansas ., A 2004-10196
" Oklahoma, 2001-2002 ., Aquifer charac 2004-10191
" United States in 2000 ., West Nile vi 2004-9233
Northeastern Recreation Research Symposium ., Proc 2004-9158
northern Alabama, 1999 ., Water quality of the Mis 2004-10124
" Arizona, 1992-99 ., Variations in sand st 2004-10174
" Mexico, through 1998 ., Assessment of sel 2004-10171
" part ., United States—west coast, Washing 2004-9345
" Wisconsin, 1999-2001 ., Hydrology, nutrie 2004-10176
Northern Arizona National Forest Land Exchange Act of 2003 . 2004-10819
Northern Gulf of Mexico: Extent, Causes, Consequen 2004-10303
Northern Nevada ., Historic mills and mill tailing 2004-10107
Northwest ., Annual depiction of science and mathem 2004-9519
northwestern Colorado, 1950-2000 ., Evaluation of 2004-10121
" Connecticut, 1998-2000 ., Hydrology a 2004-10244
note , Burkina Faso ., Background 2004-10624
" , Finland ., Background 2004-10625
" , Serbia and Montenegro ., Background 2004-10626
notes ., Water management workshop ... session 2004-10305
notices ., Index of patents issued from the United 2004-9309
Notification and Federal Employee Antidiscriminati 2004-11092
" of approval of change of status for p 2004-11126
November 20, 2001 ; concerning persecution of Monta 2004-10993
Noxubee National Wildlife Refuge . 2004-10336
NSSDCnews . 2004-10533
nuclear program ., North Korea's 2004-11024
" structures considered for entombment ., Co 2004-9305
" waste cleanup . 2004-9857
Nuclear Waste Policy Act of 1997 . 2004-10756
nukes , biological terrorism, and chemical warfare 2004-11025
number CR818689 Clark Atlanta University ., Report 2004-9769
numbers EQ-993391-01 and EQ-824225-01 awarded to C 2004-9687
numerical simulation of recharge from streamflow i 2004-10134
Nurturing Parenting Programs ., The 2004-10437
Nutrient and chlorophyll relations in selected str 2004-10182
" concentrations, and nutrient yields in ne 2004-10176
" yields in nearshore areas of four lakes i 2004-10176
Nutrients in the upper Mississippi River . 2004-10293
Nutrition and physical activity . 2004-9229
Nyack , New York, as the "Edward O'Grady, Waverly 2004-9252

O

Oahu ., United States, Hawaii, Port Waianae, Islan 2004-9348
oak forest ., Fire history of a Ridge and Valley 2004-9147
objectives ., Renewing OPIC and reviewing its role 2004-11027
observations and measurements of geomorphology and 2004-10111
" of environmental change in Grand Cany 2004-10123
observer status for Taiwan at, Designate the Natio 2004-11060
Occupational safety and health. 2004-9973
occupied facilities; congratulating Alejandro Tole 2004-10983
occurred in Ukraine in 1932-1933 ., Commemorating 2004-10981
Occurrence and distribution of dissolved trace ele 2004-10140
" and distribution of pesticides in the S 2004-10167
ocean ., Russian marine expeditionary investigatio 2004-9327
Oceania . 2004-10598
" ., U.S. trade policy toward Southeast Asia 2004-11058
Oceans and Human Health Act . 2004-10769
OCS activities report . 2004-10378
Oct . 24 Washington, D.C. [to the honorable Wayne 2004-9768
" . 25 Washington, D.C. [to the honorable James 2004-9764
October 1997 through September 1998) and statistic 2004-10250
OECA 's oversight of regional and state air enforce 2004-9694
offenders ., Boot camps for juvenile 2004-10443
" under correctional supervision ., DWI 2004-10421
" ., The supervision of federal 2004-10469
Office for Domestic Preparedness guidelines for ho 2004-10100
" for Victims of Crime?, What is the 2004-10463
" of Inspector General's (OIG) FY 2000 audit 2004-9758
" of Justice Programs . 2004-11133
officer behavior ., How police supervisory styles 2004-10413
offices 1999 ., Sheriffs' 2004-10417
" 2000 ., Sheriffs' 2004-10418
official gazette notices ., Index of patents issue 2004-9309
officials ., Directory of Polish 2004-10610
" , volunteers and mentors participating in 2004-9557
often allowed in state policy ., Empirical support 2004-9574
Ohio , 2000. Population and housing unit counts. 2004-9283
OIG) FY . 2000 audit plan ., Office of Inspector Gen 2004-9758
oil and gas project (WY-070-02-065) ., Record of d 2004-10374
" diplomacy . 2004-11026
" for the lamps of China" . 2004-9363
" in federal lands on the National Petroleum Res 2004-10223
oil-free turbomachinery ., A systems approach to t 2004-10507
Oil Region National Heritage Area Act . 2004-10807
Okanogan County , Washington ., Hydrogeology of the 2004-10195
Okefenokee National Wildlife Refuge . 2004-10337
" . 2004-10338
" . 2004-10339
" . 2004-10340
Oklahoma and southeastern Kansas ., Assessment and 2004-10196
" , 2001-2002 ., Aquifer characteristics, wa 2004-10191
older worker ., The 2004-9530
oleifera 'Lu Shan Snow' ., Camellia 2004-9207
Oman . 2004-10600
OME mineral exploration programs, 1950-1974 ., Ind 2004-10240
one lake on Long Island, New York ., Trends in che 2004-10163
One Hundred Eighth Congress ., Providing for consi 2004-10836
" , first session ., Hear 2004-10871
online document library, publications ., NCDC 2004-9328
" profiling and privacy . 2004-10884
" support groups ., Impact of cultural and gl 2004-9535
Opal transmission powerline project, Lincoln and S 2004-10375
Open forum on human rights and rule of law in Chin 2004-10881
operation of the National Survey of Children with 2004-10032
operational concepts ., Technology, transformation 2004-9365
operations ., FHA home mortgage insurance 2004-10088
" ., Humanitarian assistance following mi 2004-10927
" , and funding ., U.S. Patent and Trademar 2004-11081
" medicine ., Journal of special 2004-9361
" of federal judicial misconduct statutes 2004-11109
" of the Executive Office for Immigration 2004-11120
" plan ., National hurricane 2004-9312
" plar ., National hurricane 2004-9313
OPIC and reviewing its role in support of key U.S. 2004-11027
" ; commending the National Endowment, Requestin 2004-11041
opinions ., Unpublished judicial 2004-11144
opportunities ., Accomplishments and 2004-9291
" ., Forecast of contract 2004-10086
" ., Forecast of contract 2004-10087
Opportunity ., Moving to 2004-10076
" spectrum to nonfederal lands in the No 2004-9159
Opportunity Act ., The African Growth and 2004-10914
Opportunity Program , 1978-2001 ., Variability of t 2004-9318
optimization model of the Mississippi River Valley 2004-10189

options for the human exploration of Mars/Phobos u 2004-10505
oral en los Estados Unidos ., La salud 2004-9992
ORD 's extramural management specialist position ., 2004-9735
order against the conference report to accompany H 2004-10816
" against the conference report to accompany H 2004-10817
" against the conference report to accompany H 2004-10823
" against the conference report to accompany H 2004-10826
" against the conference report to accompany H 2004-10832
" against the conference report to accompany H 2004-10833
orders and presidential directives ., Executive 2004-11075
" ., Current industrial reports. M3-1, Manufac 2004-9267
ordinances , firearms ., State laws and published 2004-10680
Oregon cooperative snow survey data of federal-sta 2004-9176
Oregon—Washington , Columbia River, Pacific Ocean t 2004-9347
organic carbon and heavy metal contaminated soil . 2004-9648
" compound removal from air streams by membr 2004-9644
" compounds in lakes and reservoirs ., LakeV 2004-10292
" compounds in streambed sediment and fish t 2004-10142
organizaciones basadas en la fe y comunitarias sob 2004-10558
Organizational culture and institutional transform 2004-9604
organizations in competitions for federal social s 2004-11082
" on partnering with the federal gover 2004-10557
organizing , and funding the 1995 Gulf of Mexico sy 2004-9763
orificed hollow cathode ., A particle and energy b 2004-10515
Orme Road to Flagstaff ., Interstate 17 wireless c 2004-9141
orphans and vulnerable children in Africa ., AIDS 2004-10953
Orwell Lake in Minnesota, and Lake Traverse in Min 2004-10198
Osage County , northeastern Oklahoma, 2001-2002 ., 2004-10191
Osteoporosis . 2004-10008
" and recent findings from the Women's 2004-10026
" in postmenopausal women . 2004-10037
Other Purposes ., An Act Making Appropriations for 2004-9239
" ., An Act Making Appropriations for 2004-9255
" ., An Act to Amend Chapter 10 of Tit 2004-9241
" ., An Act to Amend Chapter 84 of Tit 2004-9243
" ., An Act to Amend Title 44, United 2004-9251
" ., An Act to Make Certain Adjustment 2004-9246
" ., An Act to Reauthorize Programs un 2004-9247
" ., Joint Resolution Making Further C 2004-9253
" ., Joint Resolution Making Further C 2004-9254
otras lesiones vasculares del sistema nervioso cen 2004-9995
Out Child Protection Act of 2001 ., Two Strikes an 2004-11103
outcomes for city dwellers and suburbanites ., Lab 2004-10477
outlays of the United States government ., Monthly 2004-10675
" of the United States government for period 2004-10674
outlook for food aid in Africa ., The U.S. respons 2004-10995
" series. Food security assessment ., Situat 2004-9225
" , May 2003 ., The economic 2004-10894
outreach program for your community ., Planning an 2004-9629
Overflow National Wildlife Refuge . 2004-10341
" . 2004-10342
overlap , and duplication ., Cutting out waste, fra 2004-10918
overlying the central High Plains aquifer, southwe 2004-10179
Overseas Private Investment Corporation Amendments of 2003 . 2004-10761
oversight at the Aerojet Superfund site ., EPA Reg 2004-9755
" cost billings ., Audit of Region 9's con 2004-9688
" costs ., Report of audit on Region 3's b 2004-9720
" of Arkansas air enforcement data ., Regi 2004-9719
" of federal funds awarded to Bridgeport, 2004-9939
" of Maryland's air enforcement data ., EP 2004-9718
" of previously authorized programs before 2004-10871
" of regional and state air enforcement pr 2004-9694
" of Safe Drinking Water Act activities ., 2004-9743
" of selected contracts awarded to a major 2004-9751
" of the Department of Justice . 2004-11201
" to ensure efficient Summitville Superfun 2004-9754
" , House of Representatives., Legislative 2004-10928
overstays ., Visa 2004-11196
overturn , New Mexico State Route 475, 9 miles west 2004-10688
overview ., Photovoltaic energy program 2004-9499
" of the antenna measurement facilities at 2004-10512
ownership programs ., Financing employee 2004-10909
oxygen at selected basic fixed sites in south-cent 2004-10239
" in Table Rock Lake, Missouri, 1996-1997 ., 2004-10192

P

P-wave seismic velocities of primary geological fo 2004-10222
P-16 education . 2004-9614
Pacific ., U.S. interests in East Asia and the 2004-11010
" ., U.S. security policy in Asia and the 2004-11051
" ., U.S. security policy in Asia and the 2004-11052
Pacific Island nations . 2004-11028
Pacific Northwest ., Chip prices as a proxy for no 2004-9148
" ., Impacts on tribal fish and wi 2004-10945
Pacific Northwest Research Station ., Science acco 2004-9142
" ., Science acco 2004-9143
Pacific Ocean to Harrington Point ., United States 2004-9347
PacifiCorp Monument to Opal transmission powerline 2004-10375
packed beds of twisted tapes ., Visualization of f 2004-10506
pago de beneficios de seguro social en el ..., Dia 2004-10659
Pahrump Valley basin, Nevada and California ., Str 2004-10224
pain ., Questions and answers about arthritis 2004-10012
" research ., NIAMS 2004-10007
" syndrome ., Complex regional 2004-9999
painting ., An evaluation of engineering control t 2004-10042
pais ., A la vangardia del 2004-9228
Pakistan . 2004-10599
" . 2004-9397
Palestinians ., U.S. policy toward the 2004-11033
Palm Beach Counties , Florida ., Determining discha 2004-10199
Palm Beach County , Florida ., Approach for delinea 2004-10117
Panama . 2004-9395
papers ., Register of the Arthur Maass 2004-9467
Paperwork and Regulatory Improvements Act of 2003 2004-10930
para las organizaciones basadas en la fe y comunit 2004-10558
" las personas de la tecera [sic edad ., Infor 2004-10002
" personas con Medicare ., Directorio de cobert 2004-10063
Parachute rigger . 2004-10709
Paraguay . 2004-9434
parathion sites ., Assessment of controls over eme 2004-9721
parents ., Implementing conjoint behavioral consul 2004-9576
" anonymous . 2004-10438
Park County , Montana, August 2000 ., Metal concent 2004-10135
Parkfield , California ., Data report for the main 2004-10237
parking facilities ., Crime prevention through env 2004-10405
parliamentary elections ..., Markup on a resolutio 2004-11044
" elections ., Urging the government o 2004-11064
parrot nests in the Caribbean National Forest/Luqu 2004-9157
part ., United States—west coast, Washington, Rosa 2004-9345
" of the MARMAP Ships of Opportunity Program, 1 2004-9318
" 39, Airworthiness directives ., Federal aviat 2004-10706
Partial-Birth Abortion Ban Act of 2002 . 2004-11153
participating in public school community partnersh 2004-9557
particle and energy balance model of the orificed 2004-10515
" size measurements for spheres with diamet 2004-9297
partition ., US policy towards secession in the Ba 2004-9490
partnering with the federal government ., Guidance 2004-10557
partners in prevention ., Two generations, 2004-10448
partnership and support of the war on terrorism; t 2004-11062

" protects world-class trout stream ., W 2004-9635
partnerships ., Guidelines for school officials, v 2004-9557
parts of middle Tennessee and northern Alabama, 19 2004-10124
" of the Verde and Salt River Basin, Arizona a 2004-10119
Passage and implementation of S. 1214, the Port an 2004-10886
passport exception ., John Allen Muhammad, documen 2004-11181
Patent and Trademark Fee Modernization Act of 2003 2004-11177
" and Trademark Office., Index of patents iss 2004-9308
" and Trademark Office ., U.S. 2004-11127
" and Trademark Office ., U.S. 2004-11152
" and Trademark Office and the consolidated l 2004-9309
" and Trademark Office operations and funding 2004-11081
" law and non-profit research collaboration . 2004-11123
" quality improvement . 2004-11185
" reexamination and small business innovation 2004-11141
patents issued from the United States Patent and T 2004-9308
" issued from the United States Patent and T 2004-9309
pathways in boys' disruptive and delinquent behavi 2004-10439
patient records ., Computer-based 2004-9856
Patient Safety and Quality Improvement Act of 2003 2004-10763
patients ., Alcohol problems among emergency depar 2004-10049
" who are HIV-positive ., Management of den 2004-10038
patrol officer behavior ., How police supervisory 2004-10413
Patuxent Research Refuge . 2004-10343
pavement utility cuts ., Manual for controlling an 2004-10690
payment for emergency planing and security costs i 2004-10790
payments ., Schedule of social security benefit 2004-10658
Pea Island National Wildlife Refuge . 2004-10344
peace ., Economic development and integration as a 2004-10985
" and economic reconstruction ., Angola, prosp 2004-10104
" in Ivory Coast ., Prospects for 2004-11029
" process at a crossroads ., The Middle East 2004-11030
Peace Corps Expansion Act of, International Disabi 2004-10982
Peace Parks Foundation in the Republic of South Af 2004-11045
peacekeeping efforts in Kosovo ., Report on contin 2004-10791
peacemaking ., The art in 2004-10547
peak flows at selected recurrence intervals for st 2004-10139
Peason quadrangle, Louisiana—Sabine Parish . 2004-10277
Pedestrian facilities users guide . 2004-10691
pediatric computed tomography (CT) ., Radiation ri 2004-9987
" rheumatology clinic ., NIH 2004-10004
peer review of products that support agency decisi 2004-11218
peer-to-peer networks ., Piracy of intellectual pr 2004-11161
" networks'' ., Posthearing questions f 2004-9934
Pelican Island . 2004-10347
Pelican Island National Wildlife Refuge . 2004-10345
peligrosos ., Como utilizar las regulaciones de ma 2004-10742
penalties ., Further improvements needed in the ad 2004-9730
Pennsylvania ., Validation of air enforcement data 2004-9728
" , June 16, 1995 ., Steam locomotive fi 2004-10687
" 's reporting of safe drinking water vi 2004-9677
" , Sixteenmile Creek to Conneaut ., Uni 2004-9339
Pensacola Bay entrance ., United States—Gulf coast 2004-9334
pension funding reform ., Postal 2004-9914
" funding reform ., Postal 2004-9918
" y servicios de salud ., Cobertura de 2004-10484
pensions ., Private 2004-9933
people in developing countries under microenterpri 2004-11017
" vs. the Taliban ., Afghan 2004-10948
" with Medicare ., Health care coverage direc 2004-10064
peoples in Vietnam ., To extend the Export Adminis 2004-10993
Percentage Point Relating to Periods of Receiving 2004-9243
Peregrine falcon . 2004-10365
Perfluorooctanoic acid (PFOA), fluorinated telomer 2004-9630
performance ., Interplay between thin film ferroel 2004-10518
" and accountability report . 2004-9307
" during earthquakes ., Java programs fo 2004-10214
" issues ., Immigration and Naturalizati 2004-11108
" of its dual mission ., Restructuring t 2004-11131
" plan ., The Department of Commerce ann 2004-9259
" report., User's guide for NCUA's finan 2004-10544
" results ., Linking program funding to 2004-10923
performances for prevention ., Arts and 2004-10454
period ending ..., Semiannual report to the Congre, 2004-10070
" from ..., Monthly Treasury statement of rec 2004-10674
Periods of Receiving Disability Payments, and for 2004-9243
permit ., Special recreation 2004-10370
" for the J.L. Storedahl & Sons, Inc., Daybre 2004-10366
" installation of radio sets AN/VRC-87/88/90 2004-9450
" renewals ., EPA controls over RCRA 2004-9682
persecution in China and Vietnam ., Communist entr 2004-10970
" of Montagnard peoples in Vietnam ., To 2004-10993
Persian Gulf states . 2004-9449
Personal Responsibility in Food Consumption Act . 2004-11187
personas con Medicare ., Directorio de cobertura d 2004-10063
" de la tecera [sic edad ., Informacion de 2004-10002
personnel ., Military 2004-9889
" ., Military 2004-9917
" qualified to serve young children with d 2004-9581
" system ., Transforming the Department of 2004-10939
persons report'' ., Global trends in trafficking a 2004-11059
perspective ., A review of the State Department's 2004-11053
perspectives ., Regulatory research 2004-10030
" on the provision of community service 2004-10920
Peru . 2004-9393
" , etc. ..., Protection of domestic Department 2004-10983
pesticide concentrations, at selected sites in the 2004-10173
pesticides in the St. Lucie River watershed, south 2004-10167
Peter Paige Post Office Building .''., An Act to Re 2004-9252
Petit Manan National Wildlife Refuge . 2004-10348
Petroleum geology and total petroleum systems of t 2004-10106
" system description and assessment result 2004-10108
" systems of the Widyan Basin and interior 2004-10106
PFOA), fluorinated telomers ., Perfluorooctanoic a 2004-9630
pH in the Yampa River, northwestern Colorado, 1950 2004-10121
" , and dissolved oxygen at selected basic fixed s 2004-10239
Pharmacy Education Aid Act of 2003 . 2004-10759
phase shifter performance ., Interplay between thi 2004-10518
" III ., Huntington Beach shoreline contaminat 2004-10230
phenol from aqueous solutions using high energy el 2004-9642
phenomenon ., Questions and answers about Raynaud' 2004-10028
Philippines . 2004-9411
" ., The monitoring of weapons developme 2004-11067
phive phones of reading ., The 2004-9542
phones of reading ., The phive 2004-9542
photo-dechlorination (RPD) process for safe conver 2004-9645
Photovoltaic energy program contract summary . 2004-9498
" energy program overview . 2004-9499
physical activity ., Nutrition and 2004-9229
physically challenged at Waterside Mall ., Minimiz 2004-9753
" handicapped individuals ., Music servic 2004-10486
Physician workforce . 2004-9898
Picher Mining District , northeastern Oklahoma and 2004-10196
Piedmont and Atlantic coastal plain of South Carol 2004-10222
Piedmont National Wildlife Refuge . 2004-10349
" . 2004-10350
piles ., Questa baseline and pre-mining ground-wat 2004-10249
pilot training for terrorist hijackers Mohammed At 2004-11126
" . 2, Atlantic Coast. Cape Cod to Sandy Hook., 2004-9349
" . 4, Atlantic Coast. Cape Henry to Key West., 2004-9350
" . 5, Atlantic Coast. Gulf of Mexico, Puerto R 2004-9351
" . 5, Atlantic Coast. Gulf of Mexico, Puerto R 2004-9352
Pine Nut Creek , Douglas County, Nevada ., Ground-w 2004-10134
pines , shrubs, and grasses to two release treatmen 2004-9150

pipe ., Design considerations for lightweight spac **2004-10539**
pipeline ., The Chad-Cameroon **2004-11031**
Pipeline Safety Act ., Reauthorization of the **2004-10893**
piracy ., International copyright **2004-11175**
" of intellectual property on peer-to-peer ne **2004-11161**
Piracy Deterrence and Education Act of 2003 . **2004-11184**
plain language ., Special education in **2004-9572**
" of South Carolina, USA ., Near-surface S-wav **2004-10222**
plan ., Final Lower Rio Grande and Santa Ana natio **2004-10361**
" ., Memorials and museums master **2004-10543**
" ., Multi-year affirmative employment program **2004-10684**
" ., National hurricane operations **2004-9312**
" ., National hurricane operations **2004-9313**
" ., Office of Inspector General's (OIG) FY 200 **2004-9758**
" ., Program funding **2004-10085**
" ., The administration's growth and jobs **2004-10895**
" ., The Department of Commerce annual performa **2004-9259**
" a special event . **2004-10450**
" amendments for the Powder River Basin oil and **2004-10374**
" for the proposed issuance of a multiple speci **2004-10366**
" program consolidated report ., EPA's air stat **2004-9742**
" through 2005 ., Strategic **2004-9771**
" , Wenatchee National Forest ., Monitoring repo **2004-9164**
" , Wenatchee National Forest., Monitoring repor **2004-9165**
" , 1994-2014 ., Lower Colorado River national w **2004-10102**
" , 1995-2015 ., San Bernardino and Leslie Canyo **2004-10362**
planing and security costs in the District of Colu **2004-10790**
planner ., 10 questions to ask when choosing a fin **2004-9978**
planning ., Animals in disaster. Module B, Communi **2004-9777**
" a successful crime prevention project . **2004-10444**
" and implementing a real-time air pollutio **2004-9629**
" and management ., Posthearing questions r **2004-9946**
" for youth success . **2004-9561**
" guidance ., Transformation **2004-9358**
" of Certain Policies, Schedules, and Progr **2004-9241**
" , organizing, and funding the 1995 Gulf of **2004-9763**
plant capacity ., Current industrial reports. MQ-C **2004-9268**
Plant Breeders Equity Act of 2002 . **2004-11162**
Plants database . **2004-9188**
Platanus x acerifolia . **2004-9202**
plate injuries ., Questions and answers about grow **2004-10019**
plated tissue cultures ., A method to preclude moi **2004-9152**
platform of Saudi Arabia and Iraq ., Petroleum geo **2004-10106**
playing field ., Building a level **2004-9524**
plays in the National Petroleum Reserve—Alaska (NP **2004-10220**
" in the National Petroleum Reserve—Alaska (NP **2004-10221**
Plumas National Forest (Calif .), and other adjacen **2004-10268**
plume beneath Red Brook Harbor, Cape Cod, Massachu **2004-10138**
plus ., Book club **2004-9548**
Pohnpei (northeast), Federated States of Micronesi **2004-10285**
" (southeast), Federated States of Micronesi **2004-10287**
" (southwest), Federated States of Micronesi **2004-10286**
Point Loma Peninsula including the Cabrillo Nation **2004-10105**
points of order against the conference report to a **2004-10816**
" of order against the conference report to a **2004-10817**
" of order against the conference report to a **2004-10823**
" of order against the conference report to a **2004-10826**
" of order against the conference report to a **2004-10832**
" of order against the conference report to a **2004-10833**
" on southeastern Washington streams and rive **2004-10169**
" ., Airspace designations and reporting **2004-10705**
Poland . **2004-9441**
police departments 1999 ., Local **2004-10416**
" supervisory styles influence patrol officer **2004-10413**
" , 1992-2000 ., Reporting crime to the **2004-10420**
policies ., China's industrial, investment, and ex **2004-10853**
" ., Review of Department of Justice immigr **2004-11118**
" ., SCHIP disenrollment and state **2004-10055**
" affecting the specialty crop industry ., **2004-10862**
" on public safety, law enforcement, and im **2004-11172**
" toward the axis of evil ., Russia's **2004-11048**
policy ., Empirical support for accommodations mos **2004-9574**
" ., Meeting to approve new electronic commun **2004-10942**
" after Iraq ., U.S. nonprolifefation **2004-11037**
" and the effect of such policies on public s **2004-11172**
" considerations in Tibet ., U.S. **2004-11034**
" in Asia and the Pacific ., U.S. security **2004-11051**
" in Asia and the Pacific ., U.S. security **2004-11052**
" review ., U.S.-North Korea relations after **2004-11043**
" toward Colombia ., U.S. **2004-11035**
" toward Iraq ., U.S. **2004-11013**
" toward Iraq ., U.S. **2004-11032**
" toward Iraq ., U.S. **2004-11036**
" toward Iraq ., United States **2004-11012**
" toward Liberia ., U.S. **2004-11038**
" toward Southeast Asia and Oceania ., U.S. t **2004-11058**
" toward Syria and the Syria Accountability A **2004-11054**
" toward the Palestinians ., U.S. **2004-11033**
" towards secession in the Balkans and effect **2004-9490**
Polish officials ., Directory of **2004-10610**
pollution ., Air **2004-9968**
" ., Air **2004-9969**
" monitoring and outreach program for your **2004-9629**
" ., Air **2004-9970**
polychlorinated biphenyls in the Millers River bas **2004-10291**
Pompeys Pillar interpretive center . **2004-10376**
Pond Creek National Wildlife Refuge . **2004-10351**
" . **2004-10352**
ponderosa pines, shrubs, and grasses to two releas **2004-9150**
ponds , streams, and coastal areas on western Cape **2004-10133**
poorest people in developing countries under micro **2004-11017**
Population and housing unit counts., Florida, 2000 **2004-9275**
" and housing unit counts., Florida, 2000 **2004-9276**
" and housing unit counts., Illinois, 200 **2004-9277**
" and housing unit counts., Kentucky, 200 **2004-9278**
" and housing unit counts., Louisiana, 20 **2004-9279**
" and housing unit counts., Minnesota, 20 **2004-9280**
" and housing unit counts., Missouri, 200 **2004-9281**
" and housing unit counts., North Carolin **2004-9282**
" and housing unit counts., Ohio, 2000. **2004-9283**
" and housing unit counts., Tennessee, 20 **2004-9284**
" and housing unit counts., Texas, 2000. **2004-9285**
" and housing unit counts., Virginia, 200 **2004-9286**
" and housing unit counts., West Virginia **2004-9287**
" and immigration ., U.S. **2004-11095**
" control in China ., Coercive **2004-10968**
pornography , technology, and process, problems and **2004-9934**
Pornography Prevention Act of 2002 and the Sex Tou **2004-11138**
porosity and DNAPL saturations for calibration of **2004-10212**
Port and Maritime Security Act ., Passage and impl **2004-10886**
" security ., Posthearing questions related to **2004-9957**
Port Moller quadrangle, Alaska ., Alaska resource **2004-10209**
Port Waianae , Island of Oahu ., United States, Haw **2004-9348**
portrait of the Honorable Thomas S. Foley ., A cer **2004-10860**
ports . Volume 1, 1541-1871 ., The United States w **2004-9497**
" of the United States. Volume 1, From settlem **2004-9456**
Portugues ., Aerospace power journal em **2004-9485**
" ., Air & space power journal em **2004-9486**
position ., Review of ORD's extramural management **2004-9735**
possession relating to Iraq's declaration on its w **2004-11040**
post-war Iraq; amending the Foreign Assistance Act **2004-11041**
Postal pension funding reform . **2004-9914**
" pension funding reform . **2004-9918**
Postal Service ., U.S. **2004-9848**
Postal Service Located at 48 South Broadway, Nyack **2004-9252**
" at 1000 Avenida Sanchez Oso **2004-9248**
Posthearing questions from the September 9, 2003, **2004-9934**

" questions from the September 17, 2003, **2004-9953**
" questions related to aviation and port **2004-9957**
" questions related to succession planni **2004-9946**
Postmasters' Organizations in the Process for the **2004-9241**
postmenopausal women ., Osteoporosis in **2004-10037**
postsecondary education institutions ., Profile of **2004-9627**
" education institutions ., Profile of **2004-9628**
Potential congressional responses to the Supreme C **2004-11192**
" effects of structural controls and stree **2004-10150**
" impact on property rights and small busi **2004-11130**
" of chlorinated solvents in ground water **2004-10118**
" sources of anthrax, smallpox, and other **2004-11046**
" sources of contamination in and near the **2004-10107**
Potential Inclusion in the National Park System., **2004-9245**
poultry litter in the upper Shoal Creek basin, sou **2004-10194**
Poverty Reduction and Prevention Act . **2004-10776**
Powder River Basin oil and gas project (WY-070-02- **2004-10374**
power and intellectual property litigation ., Mark **2004-11106**
" blackouts for the nation's cybersecurity and **2004-9953**
" journal ., Air & space **2004-9484**
" journal em Portugues ., Aerospace **2004-9485**
" journal em Portugues ., Air & space **2004-9486**
" journal Espanol ., Aerospace **2004-9487**
" journal Espanol ., Air & space **2004-9488**
" 21 ., Sea **2004-9473**
powerline project, Lincoln and Sweetwater counties **2004-10375**
PPBS process to advance transformation ., A new **2004-9366**
practice of execution of stoning as a gross violat **2004-10972**
practices ., Survey of credit underwriting **2004-10670**
" annual report for ..., The Judiciary fai **2004-10468**
" for assessing young readers ., Effective **2004-9547**
" of youth violence prevention ., Best **2004-10050**
pre-mining ground-water quality investigation. 11, **2004-10249**
pre-1991 Yugoslavia ., The successor states to **2004-10915**
preclude moisture condensation in plated tissue cu **2004-9152**
preferences for life-cycle decision support tools **2004-9296**
Preflight , understanding current capabilities, use **2004-9320**
preliminary evaluation of remedial alternatives at **2004-10156**
" preview for a Geographic and Monitorin **2004-10235**
premises liability ., The expanding role of crime **2004-10404**
preparation and testimony for first responders. St **2004-10092**
" of early childhood specialists in visi **2004-9582**
" of personnel qualified to serve young **2004-9581**
preparatory work to augment reading development ., **2004-9571**
prepared for the Joint Chiefs of Staff and documen **2004-11041**
preparedness ., Animals in disaster. Module A, Awa **2004-9776**
preparing accidents/incidents reports ., FRA guide **2004-10702**
" Early Childhood Special Educators for In **2004-9523**
" teachers of students with severe behavio **2004-9566**
Preparing Indexes of the Congressional Record, and **2004-9251**
preschoolers with disabilities ., Using constant t **2004-9583**
prescription drugs ., Direct-to-consumer advertisi **2004-10858**
presence abroad lack urgency and momentum ., Effor **2004-10834**
presentation ., Making the most of your **2004-10456**
preserve existing judgeships on the Superior Court **2004-10766**
" , Alaska, 1999-2001 ., Water quality of th **2004-10129**
presidency of Peru, etc. ..., Protection of domest **2004-10983**
President ., Report to the **2004-10068**
" of Ukraine to support democratic ideals, **2004-10988**
" to submit to the House the report prepar **2004-11041**
" transmitted to the Congress., Economic r **2004-10787**
" transmitted to the Congress., Economic r **2004-10788**
" transmitted to the Congress., Economic r **2004-10789**
" 's Council on Integrity and Efficiency re **2004-9737**
" 's economic stimulus proposal ., Roundtab **2004-11214**
" 's fiscal year 2004 budget for the U.S. D **2004-11223**
" 's international affairs budget request f **2004-11039**
" 's possession relating to Iraq's declarat **2004-11040**
presidential directives ., Executive orders and **2004-11075**
press in China after SARS ., Freedom of the **2004-10880**
pressure measurement in the NASA transonic flutter **2004-10513**
" turbine ., Experimental investigation of **2004-10504**
prevent alkali-silica reaction (ASR) ., Guidelines **2004-10696**
" , treat, and monitor HIV/AIDS in Sub-Sahara **2004-10998**
preventative safety skills to preschoolers with di **2004-9583**
Preventing crime . **2004-10406**
" drug abuse ., Youth **2004-10447**
prevention ., Arts and performances for **2004-10454**
" ., Best practices of youth violence **2004-10050**
" ., Two generations, partners in **2004-10448**
" in schools ., National study of delinqu **2004-9541**
" project ., Planning a successful crime **2004-10444**
" through environmental design in parking **2004-10405**
" through environmental design in premise **2004-10404**
" , management, and resolution in Africa . **2004-10852**
Prevention Act ., Poverty Reduction and **2004-10776**
preview for a Geographic and Monitoring Program Pr **2004-10235**
previously authorized programs before the Committe **2004-10871**
prey ., Effect of fuels reduction on American mart **2004-9149**
Price-Anderson Act ., Reauthorization of the **2004-10783**
prices as a proxy for nonsawtimber prices in the P **2004-9148**
" in the Pacific Northwest ., Chip prices as **2004-9148**
" , 1989., Midsouth pulpwood **2004-9151**
Primary causes of wetland loss at Madison Bay, Ter **2004-10229**
" geological formations on the Piedmont and **2004-10222**
printer 's annual report., Public **2004-9962**
printing air logic models ., Directions for **2004-9760**
priorities list sites. Florida ., National **2004-9656**
" list sites. Minnesota ., National **2004-9657**
priority list sites. Florida ... update ., Superfu **2004-9655**
" list sites. New Jersey ... update ., Supe **2004-9658**
Prison Rape Reduction Act of 2003 . **2004-11183**
prisoners ., Residential substance abuse treatment **2004-10398**
" of War Act of 2001 ., Justice for United **2004-11163**
privacy ., Online profiling and **2004-10884**
" concerns raised by the collection and use **2004-11159**
" in the hands of the government ., Defense **2004-11190**
" ramifications of creating a Department of **2004-11156**
Privacy Act ., Federal Agency Protection of **2004-11142**
" and privacy in the hands of the govern **2004-11190**
Privacy Compact ., National Crime Prevention and **2004-10415**
Private pensions . **2004-9933**
" property rights ., GAO's recent report on **2004-11197**
Probability distributions of hydraulic conductivit **2004-10149**
problems ., Assessing alcohol **2004-10052**
" ., Assessing alcohol **2004-10053**
" ., Issues, standards, successes, approach **2004-9759**
" among emergency department patients ., Al **2004-10049**
" and gang programs in a national sample of **2004-9540**
" " and solutions on peer-to-peer networks" **2004-9934**
" of drug dependence . **2004-10029**
" ., Questions & answers about knee **2004-10003**
procedural aspects of the Federal Reserve Board/De **2004-11139**
" manual for implementing an instructiona **2004-10699**
procedures ., Applying agreed-upon **2004-9935**
" ., Applying agreed-upon **2004-9936**
" ., Applying agreed-upon **2004-9937**
" ., Refrigerator energy consumption test **2004-9298**
" for federal radio frequency management. **2004-9355**
" to ensure drinking water data integrity **2004-9761**
" TOs ., Methods & **2004-9489**
Proceedings . **2004-9632**
" of the ... Northeastern Recreation Res **2004-9158**
" ., Classified index of decisions of the **2004-10496**
process ., Copyright Arbitration Royalty Panel (CA **2004-11140**
" ., EPA's changing budget **2004-9745**
" ., Hearing on technology and the voting **2004-10943**

" at a crossroads ., The Middle East peace 2004-11030
" for safe conversion of hazardous chlorocar 2004-9645
" for the Development and Planning of Certai 2004-9241
" for the treatment of volatile organic carb 2004-9648
" leading up to the March 31, 2002, parliame 2004-11064
" leading up to the upcoming parliamentary e 2004-11044
" of NATO enlargement ., Report on human rig 2004-11213
" to advance transformation ., A new PPBS 2004-9366
" , problems and solutions on peer-to-peer ne 2004-9934
processing statistics., Comparing case 2004-10414
procurement and training of ground combat troops . 2004-9472
" data ., Reliability of federal 2004-9952
Procuring a user-centered voting system. 2004-10845
Product liability . 2004-9920
" validations for the GOES-12 science test . 2004-9315
production ., Current industrial reports. MA22K, K 2004-9270
" wells, and areas irrigated using ground 2004-10188
products ., Alaska forest 2004-9145
" that support agency decision-making ., In 2004-11218
professional development of mathematics teachers . 2004-9619
" expertise and jurisdictions ., Army 2004-9453
professions ., Globalization of 2004-9534
Professor Arthur Maass ., Interview with 2004-9466
proficiency testing in science ., The state of sta 2004-9621
" testing in science ., The state of sta 2004-9622
profile of the 100 largest agricultural cooperativ 2004-9236
" of undergraduates in U.S. postsecondary ed 2004-9627
" of undergraduates in U.S. postsecondary ed 2004-9628
" ., Iraq country 2004-10589
" , the 100 largest agricultural cooperatives 2004-9235
profiling and privacy ., Online 2004-10884
program ., Agency management of the Superfund Tech 2004-9749
" ., Annual report for the NHSC scholarship 2004-10056
" ., Audit of Region 9's administration of t 2004-9714
" ., Consolidated report on EPA's leaking un 2004-9738
" ., Direct Student Loan 2004-9893
" ., Final report of audit on the Maryland D 2004-9725
" ., Implications of transnational terrorism 2004-11124
" ., North Korea's nuclear 2004-11024
" ., Region 5's air enforcement and complian 2004-9740
" ., Region 6's enforcement and compliance a 2004-9741
" ., Strengthening and rejuvenating our nati 2004-10905
" ., Survey report on the cross-connection c 2004-9762
" ., The U.S. EPA's regional vulnerability a 2004-9666
" annual report, FY 1990 ., Catalysis and bi 2004-10529
" applicants and beneficiaries ., Annual rep 2004-10072
" consolidated report ., EPA's air state imp 2004-9742
" contract summary ., Photovoltaic energy 2004-9498
" (DEA) ., Dependents' educational assistanc 2004-10744
" for schools and other safety databases ., 2004-10043
" for your community ., Planning and impleme 2004-9629
" funding plan . 2004-10085
" funding to performance results ., Linking 2004-10923
" in highway construction for secondary stud 2004-10699
" overview ., Photovoltaic energy 2004-9499
" plan ., Multi-year affirmative employment 2004-10684
" results ., Increased Region 8 involvement 2004-9673
" work ., Does your youth 2004-10460
" . Volume 2, Exercise evaluation and improve 2004-10095
programs ., Consolidated annual report to Congress 2004-10073
" ., Consolidated annual report to Congress 2004-10082
" ., Consolidated report on OECA's oversigh 2004-9694
" ., Consolidated review of the air enforce 2004-9715
" ., Evaluation of the D.C. Superior Court 2004-10402
" ., Financing employee ownership 2004-10909
" ., Guestworker visa 2004-11087
" ., Guide to U.S. Department of Education 2004-9513
" ., Guide to U.S. Department of Education 2004-9514
" ., Intramural research and training 2004-9984
" ., RESTTA national directory of restituti 2004-10430
" ., Risk reduction through voluntary 2004-9736
" ., Semiconductor microelectronics and nan 2004-9302
" ., State and local implementation of exis 2004-11078
" ., State crime victim compensation and as 2004-10465
" ., Student loan 2004-9891
" ., Supreme Court's school choice decision 2004-11160
" ., U.S. cooperative threat reduction and 2004-11057
" ., User manual for finite element and fin 2004-9299
" before the Committee on Armed Services, H 2004-10871
" data book ., FY ... loan 2004-9511
" for English language learners ., Library 2004-9589
" for using Newmark's method and simplified 2004-10214
" in a national sample of schools ., Gang p 2004-9540
" in Europe ., U.S. assistance 2004-10963
" in the Pacific Northwest ., Impacts on tr 2004-10945
" under those acts, and for other purposes; 2004-11017
" , and for Other Purposes., An Act to Amend 2004-9241
" ., Evaluation of family violence training 2004-10411
" ., Higher education 2004-10522
" ., State crime victim compensation and ass 2004-10462
" , 1950-1974 ., Index to the United States 2004-10240
progress ., EM 2004-9505
" at national priority list sites. Florida 2004-9655
" at national priority list sites. New Jers 2004-9658
" of Hispanic students., The educational 2004-9518
" report for ... 2004-10001
project ., Planning a successful crime prevention 2004-10444
" (WY-070-02-065) ., Record of decision and 2004-10374
" year 10 final report ., Canal-lining demon 2004-10304
" , Lincoln and Sweetwater counties, Wyoming 2004-10375
Project Options 2004-9580
projected national security threats to the United 2004-11072
promote innovation ., To 2004-9811
Promoting economic development in Africa through a 2004-10984
" stronger relations with Europe by reaffi 2004-11061
properties , and uses of zeolites from sedimentary 2004-10232
property crimes ., Intellectual 2004-11011
" litigation ., Market power and intellectu 2004-11106
" management ., Impact on consumers of bank 2004-10873
" on peer-to-peer networks ., Piracy of int 2004-11161
" rights ., GAO's recent report on the impl 2004-11197
" rights and small businesses, including mi 2004-11130
proposal ., Roundtable discussion on President's e 2004-11214
" to create a Department of Homeland Securi 2004-11154
" , Orme Road to Flagstaff ., Interstate 17 2004-9141
Proposed change of Utah-Nevada state boundary; ame 2004-11128
" constitutional amendment to protect crime 2004-11203
" guidelines for ecological risk assessment 2004-9667
" income tax treaty between the United Stat 2004-11217
" issuance of a multiple species incidental 2004-10366
" PacifiCorp Monument to Opal transmission 2004-10375
" protocol to the income tax treaty between 2004-11215
" protocol to the income tax treaty between 2004-11216
" rule concerning competition in the real e 2004-11139
" streamlining will result in increased cos 2004-9756
" use of funds provided under the heading ' 2004-10790
propulsion ., Vehicle and mission design options f 2004-10505
Prospector '., Ulmus wilsoniana ' 2004-9214
prospects for durable peace and economic reconstru 2004-10104
" for peace in Ivory Coast . 2004-11029
prosperity for all Cypriots can be best achieved w 2004-11062
prostate cancer ., Understanding treatment choices 2004-9986
proteccion y evaluacion de amenazas ., Investigaci 2004-10410
protect crime victims, S.J. Res. 1 ., Proposed con 2004-11203
Protecting the health of deployed forces . 2004-10931
protection ., Increasing the effectiveness of stat 2004-10906
" and health issues ., Deployment force 2004-11221
" from solar event of August 4, 1972 ., A 2004-10540

" laws after the April 16, 2002 Supreme C **2004-11137**
" of domestic Department of State occupie **2004-10983**
" of Lawful Commerce in Arms Act . **2004-11180**
" , the electric grid, critical interdepen **2004-9953**
protections of private property rights ., GAO's re **2004-11197**
protective gloves for law enforcement and correcti **2004-10397**
" intelligence and threat assessment inve **2004-10409**
protects world-class trout stream ., Watershed par **2004-9635**
protocol for comparative evaluation of protective **2004-10397**
" of 1997 amending MARPOL Convention . **2004-10749**
" to Convention on International Interests **2004-10750**
" to investment treaty with Romania ., Addi **2004-10753**
" to the income tax treaty between the Unit **2004-11215**
" to the income tax treaty between the Unit **2004-11216**
prototype heat pipe ., Design considerations for l **2004-10539**
provide for a demarcation of the border between th **2004-10989**
" for the applicability of that act to the E **2004-10956**
" for the Establishment by the Secretary of **2004-9256**
" irrigation water under the Missouri River **2004-10798**
" that Certain Federal Annuity Computations **2004-9243**
provided to the U.N. on 12/7/02 be transmitted to **2004-11040**
" under the heading "Federal payment for e **2004-10790**
Providing for consideration of a joint resolution **2004-10836**
" for consideration of H.J. Res. 78, makin **2004-10822**
" for consideration of motions to suspend **2004-10821**
" for consideration of motions to suspend **2004-10825**
" for the acknowledgement of the Lumbee Tr **2004-10778**
" for the use and distribution of the fund **2004-10808**
provision of community services ., Faith-based per **2004-10920**
provisions of the Nazi War Crimes Disclosure Act . **2004-9237**
proxy for nonsawtimber prices in the Pacific North **2004-9148**
Prunus 'Dream catcher'. **2004-9203**
PSINE seismic survey across the San Andreas Fault **2004-10237**
psoriasis ., Questions & answers about— **2004-10027**
public ., Raising awareness and educating the **2004-10455**
" accounting firms . **2004-9910**
" diplomacy in support of the anti-terrorism **2004-10979**
" elementary and secondary school districts i **2004-9626**
" health ., Tobacco use and **2004-9877**
" health response to biological and chemical **2004-10041**
" housing . **2004-9894**
" land access guide., Wyoming **2004-10371**
" printer's annual report. **2004-9962**
" safety, law enforcement, and immigration ., **2004-11172**
" school accessibility ., The Garrett case an **2004-9585**
" school community partnerships ., Guidelines **2004-9557**
" works digest . **2004-9471**
Public Law 107-10 ... observer status for Taiwan a **2004-11060**
Public Printer the Authority over the Individuals **2004-9251**
public-supply wells in three fractured-bedrock aqu **2004-10166**
" wells, ponds, streams, and coastal a **2004-10133**
" wells using a regional ground-water **2004-10117**
Public Works , U.S. Senate, Washington, D.C., [Lett **2004-9764**
publications ., Creating **2004-10459**
" ., NCDC online document library, **2004-9328**
" available for selection by depository **2004-9975**
" catalog ., EPA national **2004-9637**
" catalog ., EPA national **2004-9638**
" of the National Center for Health Sta **2004-10036**
published ordinances, firearms ., State laws and **2004-10680**
Puerto Rican parrot nests in the Caribbean Nationa **2004-9157**
Puerto Rico and the U.S. Virgin Islands national w **2004-10353**
" , and Virgin Islands ., United States c **2004-9352**
" , and Virgin Islands., United States co **2004-9351**
" , as the "Roberto Clemente Walker Post **2004-9248**
pulpwood prices, 1989., Midsouth **2004-9151**
pumpage to increases in surficial aquifer system h **2004-10125**
purchase card ., EPA's use of the government **2004-9773**
" cards . **2004-9903**
purpose grants ., Surveys, studies, investigations **2004-9676**
purposes ., Making appropriations for Agriculture, **2004-10839**
" ., Making emergency supplemental appropri **2004-10795**
" ., Providing for the acknowledgement of t **2004-10778**
" ., Providing for the use and distribution **2004-10808**
" ., To establish the National Aviation Her **2004-10811**
" ; and calling for an end to the sexual ex **2004-10972**
" ; and, Amending the Microenterprise for Se **2004-11017**
" ; recommending the integration of Lithuani **2004-11023**
Pyracantha 'Apache '. **2004-9195**
Pyracantha 'Mohave '. **2004-9208**

Q

quadrangle , Alaska ., Alaska resource data file, B **2004-10225**
" , Alaska ., Alaska resource data file, C **2004-10200**
" , Alaska ., Alaska resource data file, C **2004-10205**
" , Alaska ., Alaska resource data file, F **2004-10208**
" , Alaska ., Alaska resource data file, H **2004-10204**
" , Alaska ., Alaska resource data file, H **2004-10227**
" , Alaska ., Alaska resource data file, K **2004-10201**
" , Alaska ., Alaska resource data file, M **2004-10211**
" , Alaska ., Alaska resource data file, M **2004-10245**
" , Alaska ., Alaska resource data file, N **2004-10247**
" , Alaska ., Alaska resource data file, P **2004-10209**
" , Alaska ., Alaska resource data file, R **2004-10210**
" , Alaska ., Alaska resource data file, S **2004-10202**
" , Alaska ., Alaska resource data file, S **2004-10207**
" , Alaska ., Alaska resource data file, T **2004-10206**
" , Alaska ., Alaska resource data file, T **2004-10219**
" , Alaska ., Alaska resource data file, W **2004-10248**
" , Alaska ., Alaska resource data file, V **2004-10216**
" , Garfield County, Colorado ., Geologic **2004-10288**
" , Louisiana ., Bossier City **2004-10281**
" , Louisiana ., Hell Hole Bayou **2004-10276**
" , Louisiana ., Vixen **2004-10279**
" , Louisiana ., Vixen **2004-10280**
" , Louisiana—Mississippi ., Ashly **2004-10278**
" , Louisiana—Sabine Parish ., Peason **2004-10277**
" , Louisiana—Terrebonne Parish ., Lost La **2004-10275**
quadrangles in SW Alaska ., [40] **2004-10246**
" , Reull Vallis Region of Mars ., Geolog **2004-10282**
Qualifications of Foreign Schools., An Act to Amen **2004-9249**
qualified to serve young children with disabilitie **2004-9581**
quality and aquatic-community structure in Village **2004-10144**
" at DOD Superfund sites in Region 9 ., Envi **2004-9766**
" at federal facility Superfund sites ., Lab **2004-9729**
" at selected sites in the Fraser River basi **2004-10172**
" beneath irrigated agriculture in the centr **2004-10186**
" improvement ., Patent **2004-11185**
" .in glacial deposits in the Nepaug Reservoi **2004-10244**
" in mineshafts in the Picher Mining Distric **2004-10196**
" in the Mobile River Basin ., Comparison be **2004-10180**
" information related to the World Trade Cen **2004-9669**
" investigation. 11, Geochemistry of composi **2004-10249**
" of Elkhead Creek and Elkhead Reservoir nea **2004-10187**
" of shallow ground water in areas of recent **2004-10151**
" of springs in the Valley and Ridge Physiog **2004-10143**
" of the Boulder Creek Watershed, Colorado, **2004-10170**
" of the Mississippian carbonate aquifer in **2004-10124**
" of the Quaternary aquifer, Osage County, n **2004-10191**
" of the Tlikakila River and five major trib **2004-10129**
" oversight at the Aerojet Superfund site ., **2004-9755**
" standards, monitoring, and reporting ., Re **2004-9685**
" , and contaminant loads in the lower Charle **2004-10132**
" , and ground-water/surface-water exchanges **2004-10195**
" , suspended sediment, and stream morphology **2004-10128**
Quality-control results for ground-water and surfa **2004-10147**

Quality Improvement Act of 2003 ., Patient Safety 2004-10763
Quantification of metal loads and assessment of me 2004-10185
Quarterly bulletin . 2004-10678
quartz gold deposit model ., Low-sulfide 2004-10234
Quaternary aquifer, Osage County, northeastern Okl 2004-10191
que necesita saber cuando recibe beneficios de inc 2004-10649
" necesita saber cuando recibe beneficios de inc 2004-10651
" necesita saber si recibe beneficios de jubilac 2004-10646
Questa baseline and pre-mining ground-water qualit 2004-10249
Questions and answers about arthritis and exercise 2004-10011
" and answers about arthritis and rheumati 2004-10013
" and answers about arthritis pain . 2004-10012
" & answers about autoimmunity. 2004-10014
" and answers about avascular necrosis . 2004-10022
" and answers about Behcet's disease . 2004-10023
" & answers about buying a new home ., 100 2004-10074
" and answers about— epidermolysis bullosa 2004-10024
" and answers about— fibromyalgia . 2004-10006
" and answers about gout . 2004-10015
" and answers about growth plate injuries 2004-10019
" and answers about heritable disorders of 2004-10016
" and answers about hip replacement . 2004-10017
" and answers about juvenile rheumatoid ar 2004-10025
" & answers about knee problems. 2004-10003
" and answers about Marfan syndrome . 2004-10018
" & answers about— psoriasis . 2004-10027
" and answers about Raynaud's phenomenon . 2004-10028
" and answers about reactive arthritis . 2004-10020
" and answers about rosacea . 2004-10021
" and answers on the use of hormones after 2004-10026
" from the September 9, 2003, hearing on ' 2004-9934
" from the September 17, 2003, hearing on 2004-9953
" related to aviation and port security ., 2004-9957
" related to succession planning and manag 2004-9946
" relating to H.R. 3717, Federal Deposit I 2004-9927
" to ask when choosing a financial planner 2004-9978
" ., Frequently asked 2004-10482
Quinault Indian Nation under United States Claims 2004-10808
Quinoline ., Toxicological review of 2004-9665
Quivira National Wildlife Refuge . 2004-10354

R

R. Hewitt Pate to be Assistant Attorney General, A 2004-11204
radar , Coachella Valley, California, 1998-2000 ., 2004-10154
radiance and product validations for the GOES-12 s 2004-9315
Radiation risks and pediatric computed tomography 2004-9987
" site ., Replacement housing at the Austi 2004-9710
radiators based on fabrication and test experience 2004-10539
radio frequency management., Manual of regulations 2004-9355
" navigational aids . 2004-9362
" sets AN/VRC-87/88/90 series into M1078, M108 2004-9450
Radio Free Afghanistan Act of 2001; the Freedom Co 2004-10947
radioelement concentrations in geological samples 2004-10215
radiofacsimile broadcast schedules., Worldwide mar 2004-9324
railroad near Gardners, Pennsylvania, June 16, 199 2004-10687
Rails-to-Trails Program ., Litigation and its effe 2004-11151
Rainfall and groundwater level monitoring data (19 2004-10217
" estimation over South America ., Satellit 2004-9314
" runoff with emphasis on the effects of la 2004-10175
raised by recent campaign finance legislation rest 2004-11085
" by the collection and use of genetic inform 2004-11159
Raising awareness and educating the public . 2004-10455
ramifications of creating a Department of Homeland 2004-11156
Ranking Member , Committee on Energy and Commerce, 2004-9765
rate policies ., China's industrial, investment, a 2004-10853
Ratify the Authority of the Federal Trade Commissi 2004-9240
ratings for selected coastal structures in Broward 2004-10199
Raynaud 's phenomenon ., Questions and answers abou 2004-10028
RCRA ., Superfund sites deferred to 2004-9683
" civil penalties ., Further improvements neede 2004-9730
" enforcement . 2004-9678
" enforcement . 2004-9681
" permit renewals ., EPA controls over 2004-9682
re Out Child Protection Act of 2001 ., Two Strikes 2004-11103
reach of terrorism ., Al-Qaeda and the global 2004-11055
reaching the elderly, why?, $5.2 billion for low-i 2004-10855
reaction (ASR) ., Guidelines for the use of lithiu 2004-10696
reactive arthritis ., Questions and answers about 2004-10020
" hazard management ., Improving 2004-10844
reactor ., Spouted bed 2004-9641
Reactors ., Annual report. 2004-10851
reader ., Lyric 2004-9546
readers ., Effective practices for assessing young 2004-9547
readiness ., Military 2004-9895
" " ., Posthearing questions from the Sept 2004-9953
reading ., Elementary schools where students succe 2004-9551
" ., Engaged 2004-9545
" ., Improving early 2004-9552
" ., Roar into 2004-9549
" ., The phive phones of 2004-9542
" development ., Upgrading preparatory work 2004-9571
" framework for the 2003 National Assessment 2004-9512
" research in the labs and centers of the U. 2004-9544
Ready 4 work Jacksonville . 2004-10473
reaffirming the need for a continued and meaningfu 2004-11061
real estate brokerage and management markets ., Ad 2004-11139
" estate brokerage and property management ., I 2004-10873
real-time air pollution monitoring and outreach pr 2004-9629
Reauthorization of the Pipeline Safety Act . 2004-10893
" of the Price-Anderson Act . 2004-10783
" of the U.S. Department of Justice 2004-11080
" of the United States Department of 2004-11094
" of the United States Department of 2004-11188
reauthorize OPIC; commending the National Endowmen 2004-11041
Reauthorize Programs under the Runaway and Homeles 2004-9247
receipts and outlays of the United States governme 2004-10674
" and outlays of the United States governme 2004-10675
receivable ., Region 5's billing and collection of 2004-9732
Receiving Disability Payments , and for Other Purpo 2004-9243
recent campaign finance legislation restricting fr 2004-11085
" developments in Burma . 2004-10964
" developments in South Asia . 2004-10961
" developments in the Middle East . 2004-10978
" developments in the Middle East . 2004-11016
" findings from the Women's Health Initiative 2004-10026
" GAO report on its enterprise architecture e 2004-9932
" report on the implementation of Executive O 2004-11197
" residential and commercial development, Wic 2004-10151
recharge from streamflow infiltration near Pine Nu 2004-10134
" in southern New Jersey from unsaturated-z 2004-10165
" to the Skunk Creek aquifer from a constru 2004-10130
recibe beneficios de incapacidad ., Seguro social, 2004-10649
" beneficios de incapacidad., Seguro social, 2004-10651
" beneficios de jubilacion o sobrevivientes . 2004-10646
Reclamation Project Authorization Act of 1972 to c 2004-10798
Recognizing the continued importance of the transa 2004-11061
" the importance of inheritance rights o 2004-11045
recommendations ., Safety 2004-10689
recommending the integration of Lithuania, Latvia, 2004-11023
" the integration of the Republic of Sl 2004-11023
reconciliation , and prosperity for all Cypriots ca 2004-11062

Reconnaissance of acid drainage sources and prelim **2004-10156**
reconstruction ., Angola, prospects for durable pe **2004-10104**
" of Iraq and Afghanistan for the fis **2004-10795**
" /security of post-war Iraq; amending **2004-11041**
Record of decision and finding of no significant i **2004-10367**
" of decision and resource management plan am **2004-10374**
" of decision for the final environmental imp **2004-9160**
" 2002-2003'' ., A survey and analysis of ''S **2004-11006**
records ., Computer-based patient **2004-9856**
" from the DMA, DMEA, OME mineral exploratio **2004-10240**
Records Administration Efficiency Act of 2003 ., N **2004-10840**
recovered minerals in cement or concrete ., Increa **2004-10764**
recovery for acute stroke in your community ., Imp **2004-9994**
recreation opportunity spectrum to nonfederal land **2004-9159**
" permit ., Special **2004-10370**
recreational fee demonstration; and schools in Yos **2004-10902**
Recruitment and preparation of personnel qualified **2004-9581**
recurrence intervals for streams in Idaho ., Estim **2004-10139**
Red book . **2004-10642**
" light reporter . **2004-10701**
Red Brook Harbor , Cape Cod, Massachusetts, 2000 ., **2004-10138**
Redesignate the Facility of the United States Post **2004-9252**
Reducing American's Vulnerability to Ecstasy Act o **2004-11166**
" catastrophic loss using a web-based econo **2004-10114**
" the frequency of pavement utility cuts ., **2004-10690**
reduction and nonproliferation programs ., U.S. co **2004-11057**
" on American martens and their prey ., Ef **2004-9149**
" through voluntary programs ., Risk **2004-9736**
Reductive photo-dechlorination (RPD) process for s **2004-9645**
reestablishment of full independence; transfer of **2004-10988**
reexamination and small business innovation ., Pat **2004-11141**
reference guide., Federal firearms regulations **2004-10679**
reflective discourse communities for inservice tea **2004-9554**
reform ., Health care litigation **2004-11157**
" ., Postal pension funding **2004-9914**
" ., Postal pension funding **2004-9918**
Refrigerator energy consumption test results using **2004-9298**
refugees ., Expressing the sense of Congress that **2004-10972**
refuges ., Central Mississippi **2004-10321**
" ., Central Mississippi **2004-10322**
" ., Puerto Rico and the U.S. Virgin Islands **2004-10353**
" comprehensive management plan, 1994-2014 . **2004-10102**
" comprehensive management plan, 1995-2015 . **2004-10362**
" interim comprehensive management plan ., F **2004-10361**
region ., The Caucasus and Caspian **2004-10966**
" 3's billing of Superfund oversight costs ., **2004-9720**
" 3's oversight of Safe Drinking Water Act ac **2004-9743**
" 5 section 106 tribal water grants . **2004-9680**
" 5's air enforcement and compliance assistan **2004-9740**
" 5's billing and collection of accounts rece **2004-9732**
" 6's enforcement and compliance assurance pr **2004-9741**
" 6's oversight of Arkansas air enforcement d **2004-9719**
" 8 needed to further improve interagency agr **2004-9754**
" 9 ., Environmental data quality at DOD Supe **2004-9766**
" 9's administration of the California air co **2004-9714**
" 9's controls over Superfund oversight cost **2004-9688**
" ., Central Balkan **2004-10577**
" ., Kashmir **2004-10591**
Region/ORD workshop on cumulative risk assessment **2004-9633**
Region III water quality standards, monitoring, an **2004-9685**
Region IV local area networks (LANs) ., Security o **2004-9724**
regional and state air enforcement programs ., Con **2004-9694**
" directors of the National Labor Relations **2004-10496**
" ground-water flow model, Palm Beach Count **2004-10117**
" ground-water flow system, Nevada and Cali **2004-10149**
" pain syndrome ., Complex **2004-9999**
" vulnerability assessment program ., The U **2004-9666**
" water table (2000) and ground-water-level **2004-10164**
Regional Laboratories . **2004-9722**
Register of the Arthur Maass papers . **2004-9467**
regression modeling ., Estimating the susceptibili **2004-10184**
" to ground-water flow modeling, west-cen **2004-10115**
regulaciones de materiales peligrosos ., Como util **2004-10742**
regulation ., Bringing common sense to health care **2004-9979**
" ., Medical waste **2004-9922**
" ., Stimulating smarter **2004-10560**
" of heliport design ., State **2004-10704**
" with a flywheel energy storage system . **2004-10514**
regulations ., How to use the hazardous materials **2004-10741**
" ., Natural gas import & export **2004-9504**
" and procedures for federal radio frequ **2004-9355**
" reference guide., Federal firearms **2004-10679**
" . Part 39, Airworthiness directives ., **2004-10706**
Regulatory research perspectives . **2004-10030**
Regulatory Improvements Act of 2003 ., H.R. 2432, **2004-10930**
reinsurance for terrorism risks ., Federal **2004-11224**
rejuvenating our nation's communities and the HOPE **2004-10905**
related agencies appropriations for fiscal year 20 **2004-10870**
" agencies appropriations for 2004 ., Depart **2004-10863**
" agencies for the fiscal year ending Septem **2004-10839**
" services . **2004-9573**
" to aviation and port security ., Postheari **2004-9957**
" to succession planning and management ., P **2004-9946**
" to the World Trade Center collapse ., Surv **2004-9669**
Related Agencies for the Fiscal Year Ending Septem **2004-9239**
" for the Fiscal Year Ending Septem **2004-9255**
relating to efforts of the Peace Parks Foundation **2004-11045**
" to ephedra-containing dietary supplements **2004-10889**
" to H.R. 3717, Federal Deposit Insurance R **2004-9927**
" to Iraq's declaration on its weapons of m **2004-11040**
" to Iraq's weapons of mass destruction ., **2004-11000**
Relation of environmental characteristics to the c **2004-10122**
relations ., Russia's transition to democracy and **2004-11049**
" ., The future of transatlantic **2004-11002**
" ., The future of U.S.-Saudi **2004-11001**
" ., Turkey's future direction and U.S.-Tu **2004-11063**
" ., U.S.-Russian **2004-11047**
" after the policy review ., U.S.-North Ko **2004-11043**
" between the United States and Bulgaria; **2004-10981**
" in selected streams of the New England C **2004-10182**
" of the United States ., Foreign **2004-10615**
" with Europe by reaffirming the need for **2004-11061**
relationship ., The future of the Australian-U.S. **2004-9452**
" ., The U.S.-European **2004-11065**
" and promoting stronger relations with **2004-11061**
" between the U.S. and the Republic of **2004-11067**
release treatments ., Response of young ponderosa **2004-9150**
Reliability of federal procurement data . **2004-9952**
relicensing ., Draft environmental impact statemen **2004-9507**
relics list ., Firearms curios and **2004-10681**
relief under the convention against torture for se **2004-11182**
religious persecution in China and Vietnam ., Comm **2004-10970**
remedial alternatives at the Copper Bluff Mine, Ho **2004-10156**
Remedies '' ., Abstracts from ''Coastal Marsh Dieba **2004-10303**
REmote Views and Exploration of Antarctic Lithosph **2004-10231**
removal actions at methyl parathion sites ., Asses **2004-9721**
" from air streams by membranes separation . **2004-9644**
" of benzene and tuolene from aqueous stream **2004-9640**
" of phenol from aqueous solutions using hig **2004-9642**
" of trichloroethylene and tetrachloroethyle **2004-9651**
remove the economic sanctions against Iraq complet **2004-10997**
renal failure and renovascular hypertension ., 199 **2004-9989**
renewals ., EPA controls over RCRA permit **2004-9682**
Renewing OPIC and reviewing its role in support of **2004-11027**
renovascular hypertension ., 1995 update of the Wo **2004-9989**

replacement ., Questions and answers about hip 2004-10017
" housing at the Austin Avenue radiation 2004-9710
" of John H. Chafee Coastal Barrier Reso 2004-10800
" of map from Unit T-07 (Texas) in the J 2004-10758
reported by the Rules Committee ., Waiving a requi 2004-10827
" by the Rules Committee ., Waiving a requi 2004-10828
" by the Rules Committee ., Waiving a requi 2004-10837
" to EPA by Massachusetts ., Validation of 2004-9716
" to EPA by Pennsylvania ., Validation of a 2004-9728
reporter ., Red light 2004-10701
reporting ., Region III water quality standards, m 2004-9685
" crime to the police, 1992-2000 . 2004-10420
" of safe drinking water violations ., Pen 2004-9677
" points., Airspace designations and 2004-10705
reports ., FRA guide for preparing accidents/incid 2004-10702
" ., Research 2004-10526
" from the victims' perspective ., A review 2004-11053
" on chronic renal failure and renovascular 2004-9989
" . Annual survey of communication services . 2004-9265
" . Annual survey of communication services., 2004-9266
" . MA22K, Knit fabric production ., Current 2004-9270
" . MA35D, Construction machinery ., Current 2004-9271
" . MA36F, Major household appliances ., Curr 2004-9273
" . MQ-C1, Survey of plant capacity ., Curren 2004-9268
" . MQ20A, Flour milling ., Current industria 2004-9269
" . MQ35W, Metalworking machinery ., Current 2004-9272
" . M3-1, Manufacturers' shipments, inventori 2004-9267
representation proceedings., Classified index of d 2004-10496
Representation Act of 2003 ., Continuity in 2004-10841
Representatives not later than 14 days from the ad 2004-11040
" vacancies during national emergenc 2004-11125
" ., Activities and summary report of 2004-10793
" ., Legislative manual of the Commit 2004-10928
" , One Hundred Eighth Congress, firs 2004-10871
" , Washington, D.C. 20515 ., [Letter 2004-9765
Republic of Philippines ., The monitoring of weapo 2004-11067
" of Slovakia into NATO ., Affirming the im 2004-11023
" of South Africa to facilitate the establi 2004-11045
" of the Marshall Islands; Trafficking Vict 2004-10971
request for FY 2003 ., The president's internation 2004-11039
" on EPA enforcement resources and accomplis 2004-9774
requesting documents relating to Iraq's weapons of 2004-11000
" that documents in the president's posse 2004-11040
" the President to submit to the House th 2004-11041
required by the District of Columbia Retirement Re 2004-9919
" by U.N. Security Council Resolution 687 (2004-11067
requirement of clause 6(a) of rule XIII with respe 2004-10827
" of clause 6(a) of rule XIII with respe 2004-10828
" of clause 6(a) of rule XIII with respe 2004-10837
requirements and impacts ., Preflight, understandi 2004-9320
" for Mortgage Insurance under Such Act 2004-9242
" manual., Safety and health 2004-9459
" of the Shoreline Management Act of 19 2004-10169
" on hazardous waste generators ., Mani 2004-9767
research ., Chronic fatigue 2004-10005
" ., Inside Smithsonian 2004-10627
" ., Laboratory technology 2004-9502
" ., NIAMS pain 2004-10007
" ., The nation's investment in cancer 2004-9988
" ., University 2004-9874
" ., VA 2004-9845
" agenda ., CDC injury 2004-10051
" and Special Programs Administration ., De 2004-9961
" and technology . 2004-10499
" and training awards ., Extramural 2004-9993
" and training programs ., Intramural 2004-9984
" briefs ., Annual 2004-10524
" bulletin., The IRS 2004-10672
" collaboration ., Patent law and non-profi 2004-11123
" in science education ., A Summary of 2004-9522
" in the labs and centers of the U.S. Depar 2004-9544
" of the United States ., Arctic 2004-10549
" perspectives ., Regulatory 2004-10030
" reports . 2004-10526
reserve bulletin ., Federal 2004-9810
reservoirs ., LakeVOC, a computer model to estimat 2004-10292
residential and commercial development, Wichita, K 2004-10151
" substance abuse treatment for state pr 2004-10398
resolution appointing the day [for the convening 2004-10836
" in Africa ., The U.S. contribution to c 2004-10852
" on the budget for fiscal year 2004 ., C 2004-10877
" urging the government of Ukraine to ens 2004-11044
resolutions reported by the Rules Committee ., Wai 2004-10827
" reported by the Rules Committee ., Wai 2004-10828
" reported by the Rules Committee ., Wai 2004-10837
" , Burmese Freedom and Democracy Act of 2004-10982
resolve a dispute ., Want to 2004-10458
resource ., Tapping a national 2004-9601
" data file, Bettles quadrangle, Alaska ., 2004-10225
" data file, Chignik quadrangle, Alaska ., 2004-10200
" data file, Cordova quadrangle, Alaska ., 2004-10205
" data file, Fairbanks quadrangle, Alaska . 2004-10208
" data file, Healy quadrangle, Alaska ., Al 2004-10204
" data file, Hughes quadrangle, Alaska ., A 2004-10227
" data file, Kantishna River quadrangle, Al 2004-10201
" data file, McCarthy quadrangle, Alaska ., 2004-10245
" data file, Middleton Island quadrangle, A 2004-10211
" data file, Nabesna quadrangle, Alaska ., 2004-10247
" data file, Port Moller quadrangle, Alaska 2004-10209
" data file, Russian Mission quadrangle, Al 2004-10210
" data file, Stepovak Bay quadrangle, Alask 2004-10207
" data file, Survey Pass quadrangle, Alaska 2004-10202
" data file, Taku River quadrangle, Alaska 2004-10219
" data file, Taylor Mountains quadrangle, A 2004-10206
" data file, Valdez quadrangle, Alaska ., A 2004-10216
" data file, Wiseman quadrangle, Alaska ., 2004-10248
" management plan amendments for the Powder 2004-10374
" management plan, Wenatchee National Fores 2004-9164
" management plan, Wenatchee National Fores 2004-9165
Resource Management Plan (Revised Plan), Sawtooth ., Record of decision for the final environmental 2004-9160
resources ., Water 2004-9469
" and accomplishments ., Congressional req 2004-9774
" for teaching and learning about exotic s 2004-9620
" in 2000 ., Wisconsin's forest 2004-9154
" management ., Information 2004-9702
" management on army installations, 1941-1 2004-9468
Respect to the Qualifications of Foreign Schools., 2004-9249
" to the same day consideration of certain r 2004-10827
" to the same day consideration of certain r 2004-10828
" to the same day consideration of certain r 2004-10837
respiratory syndrome ., Severe acute 2004-9847
responders . Student manual., Courtroom preparation 2004-10092
Response of fish communities to cropland density a 2004-10162
" of two flywheel designs ., A study of tim 2004-10519
" of young ponderosa pines, shrubs, and gra 2004-9150
" to biological and chemical terrorism ., T 2004-10041
" to East African famines and the future ou 2004-10995
" to terrorism . Student manual., Emergency 2004-10093
" to the September 11, 2001 terrorist attac 2004-11068
Responses to questions relating to H.R. 3717, Fede 2004-9927
" to serious and violent juvenile crime ., 2004-10433
" to the Supreme Court's decision in State 2004-11192
restitution and community service programs ., REST 2004-10430
Reston , Virginia ., Design and construction of a g 2004-10215
restorative justice ., Balanced and 2004-10428

Restorative Justice Project (BARJ) ., Balanced and 2004-10429
restricting freedom of speech ., Constitutional is 2004-11085
restructuring ., Electricity 2004-9908
" the INS—how the agency's dysfunction 2004-11131
RESTTA national directory of restitution and commu 2004-10430
result in increased costs ., Proposed streamlining 2004-9756
results ., Increased Region 8 involvement would im 2004-9673
" ., Linking program funding to performance 2004-10923
" for ground-water and surface-water data, S 2004-10147
" of elemental and stable isotopic measureme 2004-10226
" summary ., Carboniferous-Rotliegend total 2004-10108
" using the United States Department of Ener 2004-9298
Results Act ., EPA implementation of Government Pe 2004-9746
Retaliation Act of 2001 ., Notification and Federa 2004-11092
retired ., Lieutenant General Arthur G. Trudeau, U 2004-9464
" ., Lieutenant General John W. Morris, U.S. 2004-9460
" ., Lieutenant General Walter K. Wilson, Jr 2004-9461
retirement benefits., Social security 2004-10632
" benefits ., Social security, 2004-10652
" or survivors benefits., Social security 2004-10647
" or survivors benefits ., What you need 2004-10645
Rett syndrome . 2004-10000
Return on investment in training . 2004-9528
Reull Vallis Region of Mars ., Geologic map of MTM 2004-10282
REVEAL , REmote Views and Exploration of Antarctic 2004-10231
review ., A year in 2004-9144
" ., Gulf war 2004-10747
" ., International economic 2004-10386
" ., International economic 2004-10387
" ., Mid-session 2004-10879
" ., Report of 2004-9748
" ., U.S.-North Korea relations after the pol 2004-11043
" of application software maintenance in fede 2004-9737
" of barriers to Superfund site cleanups . 2004-9747
" of Department of Justice immigration detent 2004-11118
" of domestic policies affecting the specialt 2004-10862
" of ORD's extramural management specialist p 2004-9735
" of products that support agency decision-ma 2004-11218
" of Quinoline ., Toxicological 2004-9665
" of the air enforcement and compliance assis 2004-9715
" of the audit of SEMATECH's financial statem 2004-9864
" of the development of democracy in Burma ., 2004-10911
" of the literature on electronic networks as 2004-9554
" of the State Department's human rights repo 2004-11053
" . Fire-cured and dark air-cured ., Tobacco m 2004-9222
" . Light air-cured . Type 32-Maryland ., Toba 2004-9221
" . Southern Maryland ., Tobacco market 2004-9220
reviewing its role in support of key U.S. objectiv 2004-11027
revised allocation to subcommittees of budget tota 2004-10762
Revised Land and Resource Management Plan (Revised 2004-9160
revolving fund ., Idaho's state 2004-9733
rheumatic diseases ., Questions and answers about 2004-10013
Rheumatoid arthritis. 2004-10009
" arthritis ., Questions and answers abou 2004-10025
rheumatology clinic ., NIH pediatric 2004-10004
Rhode Island ., Sources of sodium and chloride in 2004-10136
rhytidophylloides 'Alleghany' ., Viburnum x 2004-9193
Rice stocks . 2004-9224
Ridge and Valley oak forest ., Fire history of a 2004-9147
Ridge Physiographic Province in the upper Tennesse 2004-10143
rigger ., Parachute 2004-10709
rights ., GAO's recent report on the implementatio 2004-11197
" and rule of law in China ., Open forum on h 2004-10881
" and small businesses, including minority-ow 2004-11130
" and the process of NATO enlargement ., Repo 2004-11213
" complaints in U.S. district courts, 1990-98 2004-10419
" data on HUD program applicants and benefici 2004-10072
" management (DRM solutions ., Consumer benef 2004-11134
" of women in Africa ; and relating to effort 2004-11045
" reports from the victims' perspective ., A 2004-11053
" violators ., Immigration relief under the c 2004-11182
" , and for other purposes ; and calling for a 2004-10972
rightsize the U.S. presence abroad lack urgency an 2004-10834
Riparian-wetland soils . 2004-10373
risk assessment ., Proposed guidelines for ecologi 2004-9667
" assessment ., Region/ORD workshop on cumulati 2004-9633
" assessment—synthesis and characterization ., 2004-9664
" for the physically challenged at Waterside Ma 2004-9753
" reduction through voluntary programs . 2004-9736
" to homeland security from identity fraud and 2004-11148
" , and climate change ., Western forests, fire 2004-9146
risks ., Federal reinsurance for terrorism 2004-11224
" and pediatric computed tomography (CT) ., Ra 2004-9987
river ., Time and the 2004-10314
" and flood forecasts ., Use and benefits of t 2004-9321
rivers under the requirements of the Shoreline Man 2004-10169
Road weather management . 2004-10700
Roar into reading . 2004-9549
Roberto Clemente Walker Post Office Building .'' ., 2004-9248
rocks in the Taylor Mountains and Dillingham quadr 2004-10246
" of the Pahrump Valley basin, Nevada and Cali 2004-10224
Rocky Mountain Arsenal National Wildlife Refuge . 2004-10355
role in support of key U.S. objectives ., Renewing 2004-11027
" of crime prevention through environmental des 2004-10404
" of faith-based organizations in competitions 2004-11082
" of geoscience information in reducing catastr 2004-10114
" of public diplomacy in support of the anti-te 2004-10979
" of the International Atomic Energy Agency in 2004-10987
Roles of the volunteer in development . 2004-10551
Romania . 2004-9439
" ., Additional protocol to investment treat 2004-10753
rosacea ., Questions and answers about 2004-10021
Rosario Strait , northern part ., United States—wes 2004-9345
Rose', 'Winter 's Star' and 'Winter's Charm' ., Cam 2004-9212
Roundtable discussion on President's economic stim 2004-11214
route chart (Area charts)., North Pacific 2004-10711
" chart. Composite., North Pacific 2004-10710
RPD) process for safe conversion of hazardous chlo 2004-9645
rubrum 'Blush' and 'Burgundy'., Loropetalum chinen 2004-9199
" 'Brandywine' ., Acer 2004-9190
" 'Somerset' and 'Sun Valley'., Acer 2004-9216
rule concerning competition in the real estate bro 2004-11139
" of law in China ., Open forum on human rights 2004-10881
" XIII with respect to the same day considerati 2004-10827
" XIII with respect to the same day considerati 2004-10828
" XIII with respect to the same day considerati 2004-10837
rules ., Providing for consideration of motions to 2004-10821
" ., Providing for consideration of motions to 2004-10825
" of Senate committees ., Authority and 2004-10748
" , ... Congress ., Survey of activities of the 2004-10792
Rules Committee ., Waiving a requirement of clause 2004-10827
" ., Waiving a requirement of clause 2004-10828
" ., Waiving a requirement of clause 2004-10837
Runaway and Homeless Youth Act and the Missing Chi 2004-9247
runoff with emphasis on the effects of land cover, 2004-10175
rural America ., Broadband access in 2004-10882
Rural Development , Food and Drug Administration, a 2004-10839
Russia . 2004-9430
" ., Tips for travelers to 2004-10622
" relations ., Russia's transition to democr 2004-11049
" , Iraq, and other potential sources of anthr 2004-11046

" 's policies toward the axis of evil . 2004-11048
" 's transition to democracy and U.S.-Russia r 2004-11049
Russian marine expeditionary investigations of the 2004-9327
" relations ., U.S. 2004-11047
Russian Mission quadrangle, Alaska ., Alaska resou 2004-10210
Russian PGM . 2004-10228
Rutherford County , Tennessee, 1998-2000 ., Duratio 2004-10161

S

S.J. Res . 1 ., Proposed constitutional amendment t 2004-11203
saber cuando recibe beneficios de incapacidad ., S 2004-10649
" cuando recibe beneficios de incapacidad., Se 2004-10651
" si recibe beneficios de jubilacion o sobrevi 2004-10646
Sabine National Wildlife Refuge . 2004-10356
Sacramento River basin, California, National-Water 2004-10147
" system, California, during 2000 . 2004-10148
Saddam ., Divesting 2004-10907
safe and drug-free schools ., Creating 2004-10431
" conversion of hazardous chlorocarbon waste st 2004-9645
" drinking water violations ., Pennsylvania's r 2004-9677
" from the start . 2004-10461
" sleep for your baby . 2004-9991
" transportation of hazardous materials., Train 2004-10740
Safe Drinking Water Act activities ., Region 3's o 2004-9743
safeguarding against acts of terrorism ., The role 2004-10987
Safety . 2004-9974
" ., Bicycle 2004-10738
" and freight mobility ., Truck 2004-11220
" and health., Occupational 2004-9973
" and health requirements manual. 2004-9459
" checklist program for schools and other saf 2004-10043
" databases ., NIOSH safety checklist program 2004-10043
" recommendations . 2004-10689
" skills to preschoolers with disabilities ., 2004-9583
" , and health issues at EPA laboratories ., E 2004-9772
" , law enforcement, and immigration ., New Yo 2004-11172
SAFOD site near Parkfield, California ., Data repo 2004-10237
Salem ., Nathaniel Hawthorne's 2004-10311
sales statistics ., Generation and 2004-9509
salinity in the Middle Atlantic Bight and Gulf of 2004-9318
Salt River Basin , Arizona and New Mexico ., Genera 2004-10119
salud ., Cobertura de pension y servicios de 2004-10484
" oral en los Estados Unidos ., La 2004-9992
" para las personas de la tecera [sic edad ., 2004-10002
" para personas con Medicare ., Directorio de 2004-10063
sample of schools ., Gang problems and gang progra 2004-9540
samples at the U.S. Geological Survey in Reston, V 2004-10215
San Andreas Fault and SAFOD site near Parkfield, C 2004-10237
San Antonio ., Sectional aeronautical chart. 2004-10722
San Bernardino and Leslie Canyon national wildlife 2004-10362
San Diego ., VFR terminal area chart. 2004-10733
San Joaquin Valley , California, April to August, 2 2004-10173
San Juan Channel ., United States—west coast, Wash 2004-9346
San Leandro areas of the East Bay Plain, Alameda C 2004-10158
San Lorenzo and San Leandro areas of the East Bay 2004-10158
sanctions against Iraq completely and without cond 2004-10997
sanctuary " policy and the effect of such policies 2004-11172
sand storage measured at monumented cross sections 2004-10174
sandstone aquifer at St. Paul, Minnesota., Cyclic 2004-10113
Sandy Hook ., United States coast pilot. 2, Atlanti 2004-9349
Santa Ana national wildlife refuges interim compre 2004-10361
Santa Clara-Calleguas ground-water basin, Ventura 2004-10131
Santa Fe National Forest , N.M. and other adjacent 2004-10270
" , N.M. and other adjacent 2004-10271
" , N.M. and other adjacent 2004-10272
" , N.M. and other adjacent 2004-10273
" , N.M. and other adjacent 2004-10274
Santa Fe Ski Basin , March 2, 1999 ., Motorcoach lo 2004-10688
SARS ., Freedom of the press in China after 2004-10880
Satellite communications . 2004-9909
" imagery, the High Plains aquifer, nomina 2004-10153
" rainfall estimation over South America . 2004-9314
" service and competition in the multichan 2004-11114
Satellite Radio Freedom Act and the Satellite Serv 2004-11164
Satellite Services Act ., Satellite Radio Freedom 2004-11164
saturations for calibration of a 3-D multiphase fl 2004-10212
-Saudi relations ., The future of U.S. 2004-11001
Saudi Arabia . 2004-9399
" and Iraq ., Petroleum geology and tot 2004-10106
Savannah Coastal Refuges . 2004-10357
Saving the Congo Basin . 2004-10973
scars and mine-waste piles ., Questa baseline and 2004-10249
Schedule of social security benefit payments . 2004-10658
Schedules , and Programs, and for Other Purposes., 2004-9241
" ., Worldwide marine radiofacsimile broadc 2004-9324
SCHIP disenrollment and state policies . 2004-10055
scholars detained in China ., U.S. 2004-11050
scholarship program ., Annual report for the NHSC 2004-10056
school ., Literature-based mathematics in elementa 2004-9611
" accessibility ., The Garrett case and publi 2004-9585
" and college ., Impact of two-way immersion 2004-9600
" board decision-making ., Improving 2004-9556
" choice decision and Congress' authority to 2004-11160
" community partnerships ., Guidelines for sc 2004-9557
" crime watch ., Stand up and start a 2004-10446
" districts ., Corrective action in low-perfo 2004-9559
" districts ., Wireless wide area networks fo 2004-9587
" districts in the United States ., Character 2004-9626
" finance . 2004-9562
" law . 2004-9563
" officials, volunteers and mentors participa 2004-9557
" settings ., Animal-assisted therapy in coun 2004-9538
schools ., Commercialism in 2004-9613
" ., Creating safe and drug-free 2004-10431
" ., Gang problems and gang programs in a na 2004-9540
" ., Lighting for 2004-9586
" ., National study of delinquency preventio 2004-9541
" and other safety databases ., NIOSH safety 2004-10043
" and school districts ., Corrective action 2004-9559
" in Yosemite National Park ., Sleeping Bear 2004-10902
" where students succeed in reading ., Eleme 2004-9551
science ., The state of state proficiency testing 2004-9621
" ., The state of state proficiency testing 2004-9622
" accomplishments of the Pacific Northwest R 2004-9142
" accomplishments of the Pacific Northwest R 2004-9143
" and Ecosystems Support Division (SESD) loc 2004-9723
" and mathematics education in the Northwest 2004-9519
" education ., A Summary of research in 2004-9522
" education ., The graphing skills of studen 2004-9609
" instruction for students with visual impai 2004-9610
" test ., Imager and sounder radiance and pr 2004-9315
" through inquiry with archived data ., Teac 2004-9623
Scituate Reservoir drainage basin, Rhode Island ., 2004-10136
screening ., Occurrence and distribution of pestic 2004-10167
Sea power 21 . 2004-9473
seaport security ., U.S. 2004-10885
Seattle ., Sectional aeronautical chart. 2004-10723
" ., VFR terminal area chart. 2004-10734
SeaWiFS technical report series . 2004-10500
" technical report series . 2004-10501
secession in the Balkans and effectiveness of de f 2004-9490

second session of the One Hundred Eighth Congress **2004-10836**
secondary school districts in the United States ., **2004-9626**
" special education and transitional servi **2004-9521**
" students ., A procedural manual for impl **2004-10699**
Section 1001 of the USA PATRIOT Act ., Report to C **2004-10390**
" 104 report ., Digital Millennium Copyright **2004-11116**
" 106 tribal water grants ., Region 5 **2004-9680**
" 301(c) of the Foreign Assistance Act of 19 **2004-9949**
Sectional aeronautical chart. Anchorage. **2004-10712**
" aeronautical chart. Brownsville. **2004-10713**
" aeronautical chart. Cincinnati. **2004-10714**
" aeronautical chart. Fairbanks. **2004-10715**
" aeronautical chart. Green Bay. **2004-10716**
" aeronautical chart. Kansas City. **2004-10717**
" aeronautical chart. Los Angeles. **2004-10718**
" aeronautical chart. New Orleans. **2004-10719**
" aeronautical chart. New York. **2004-10720**
" aeronautical chart. San Antonio. **2004-10722**
" aeronautical chart. Seattle. **2004-10723**
" aeronautical chart. Seward. **2004-10724**
" aeronautical chart. St Louis. **2004-10721**
" aeronautical chart. Wichita. **2004-10725**
sections in the Colorado River between Glen Canyon **2004-10174**
secure America's borders ., Using information tech **2004-11107**
Securities Fraud Deterrence and Investor Restituti **2004-10908**
security ., Aviation **2004-9851**
" ., Aviation **2004-9858**
" ., Aviation **2004-9915**
" ., Border **2004-9844**
" ., FDIC information **2004-9868**
" ., Homeland **2004-10926**
" ., Homeland **2004-9850**
" ., Homeland **2004-9861**
" ., Information **2004-9888**
" ., Posthearing questions related to aviat **2004-9957**
" ., The future of social **2004-10657**
" ., The impact of the drug trade on border **2004-10935**
" ., The Office for Domestic Preparedness g **2004-10100**
" ., U.S. seaport **2004-10885**
" assessment ., Food **2004-9226**
" assessment ., Food **2004-9227**
" assessment ., Situation and outlook serie **2004-9225**
" benefit payments ., Schedule of social **2004-10658**
" challenges for the 21st century ., Nation **2004-9455**
" costs in the District of Columbia" ., Pr **2004-10790**
" crisis in southern Africa ., The developi **2004-10996**
" exercise and evaluation program. Volume 2 **2004-10095**
" from identity fraud and identity theft ., **2004-11148**
" manual ., Clean Air Act confidential busi **2004-9661**
" of post-war Iraq; amending the Foreign As **2004-11041**
" of Region IV local area networks (LANs) . **2004-9724**
" of Science and Ecosystems Support Divisio **2004-9723**
" of Small Purchase Electronic Data Interch **2004-9727**
" policy in Asia and the Pacific ., U.S. **2004-11051**
" policy in Asia and the Pacific ., U.S. **2004-11052**
" relationship ., The future of the Austral **2004-9452**
" retirement benefits., Social **2004-10632**
" threat assessment ., BACnet wide area net **2004-9301**
" threats to the United States ., Current a **2004-11072**
" update., Social **2004-10635**
" update ., Social **2004-10668**
" , a snapshot ., Social **2004-10643**
" , a snapshot ., Social **2004-10662**
" , how we decide if you are still disabled **2004-10654**
" , how work affects your benefits., Social **2004-10641**
" , how work affects your benefits ., Social **2004-10655**
" , how you earn credits., Social **2004-10633**
" , how you earn credits ., Social **2004-10664**
" , reconciliation, and prosperity for all C **2004-11062**
" , retirement benefits ., Social **2004-10652**
" ., The future of social **2004-10629**
" , what you need to know when you get disab **2004-10650**
" , what you need to know when you get retir **2004-10647**
" , 24-hour telephone service., Social **2004-10637**
" , 24-hour telephone service ., Social **2004-10660**
sediment and bed load in three tributaries to Lake **2004-10183**
" and fish tissue of coastal New England st **2004-10142**
" characteristics and configuration within **2004-10127**
" cores from three lakes in New Jersey and **2004-10163**
" , and stream morphology with an emphasis o **2004-10128**
sedimentary deposits, 1998-2002 ., Bibliography on **2004-10232**
sediments , water quality, and ground-water/surface **2004-10195**
Seguro social . **2004-10644**
" social., El futuro del **2004-10630**
" social beneficios de jubilacion. **2004-10631**
" social beneficios de jubilacion . **2004-10653**
" social cambios en **2004-10636**
" social, cambios en ... **2004-10669**
" social, como el trabajo afecta sus benefici **2004-10640**
" social, como el trabajo afecta sus benefici **2004-10656**
" social, como usted gana creditos. **2004-10634**
" social, como usted gana creditos . **2004-10665**
" social, comprendiendo los beneficios. **2004-10639**
" social, comprendiendo los beneficios . **2004-10667**
" social en el ..., Dias de pago de beneficio **2004-10659**
" social, lo que necesita saber cuando recibe **2004-10649**
" social, lo que necesita saber cuando recibe **2004-10651**
" social, una "instantanea" . **2004-10663**
Seguro Social , lo que necesita saber si recibe ben **2004-10646**
seismic survey across the San Andreas Fault and SA **2004-10237**
" velocities of primary geological formation **2004-10222**
selected basic fixed sites in south-central Texas, **2004-10239**
" bridges in South Dakota ., Evaluation of **2004-10137**
" coastal structures in Broward and Palm Be **2004-10199**
" contracts awarded to a major EPA contract **2004-9751**
" economic indicators ., The U.S. automobil **2004-10382**
" inorganic constituents in streams in the **2004-10171**
" public-supply wells using a regional grou **2004-10117**
" recurrence intervals for streams in Idaho **2004-10139**
" sites in the Fraser River basin, Grand Co **2004-10172**
" sites in the San Joaquin Valley, Californ **2004-10173**
" streams of the New England Coastal Basins **2004-10182**
Selecting materials to teach Spanish to Spanish sp **2004-9602**
selection by depository libraries ., List of class **2004-9975**
" of teaching approaches for adults ., Con **2004-9527**
self-assessment ., A guide for conducting the coll **2004-9598**
Self-dealing and breach of duty . **2004-10937**
Self-directed learning . **2004-9553**
Self-Reliance Act of 2000 and the Foreign Assistan **2004-11017**
" ðf 2000 and the Foreign Assistan **2004-11019**
SELF (Supports for Early Learning Foundations) . **2004-9575**
SEM Sentinel . **2004-9294**
SEMATECH 's financial statements for ..., Financial **2004-9864**
semi-annual report ., ICASE **2004-10525**
" report to Congress . **2004-9515**
Semiannual report . **2004-9775**
" report to the Congress . **2004-9257**
" report to the Congress . **2004-9258**
" report to the Congress . **2004-9976**
" report to the Congress . **2004-9977**
" report to the Congress as of ... **2004-10069**
" report to the Congress for the period e **2004-10070**
Semiconductor microelectronics and nanoelectronics **2004-9302**
" wafers using thermocouples ., Worksh **2004-9295**
Senate committees ., Authority and rules of **2004-10748**
" during the ... Congress ., Report on the ac **2004-10754**
" during the ... Congress ., Report on the ac **2004-10757**

" , Washington, D.C., [Letter, 2002 Oct. 25 W 2004-9764
" , Washington, D.C. 20510-0606 ., [Letter, 20 2004-9768
Senate Foreign Relations Committee ., The U.S. 2004-10843
Senate Permanent Subcommittee on Investigations of 2004-10940
Senior depression . 2004-10857
" housing not reaching the elderly, why?, $5. 2004-10855
seniors ., Law enforcement and community efforts t 2004-11099
" moving ., Keeping America's 2004-10856
sense of Congress in support of victims of torture 2004-10998
" of Congress that the U.N. should remove the 2004-10997
" of Congress that the United States should co 2004-10972
" that security, reconciliation, and prosperit 2004-11062
" to health care regulation ., Bringing common 2004-9979
sensitivity of pumpage to increases in surficial a 2004-10125
sensor systems ., Development of SiC gas 2004-10508
Sentencing Act of 2002 ., Fairness in 2004-11158
separation ., Volatile organic compound removal fr 2004-9644
September 9, 2003 , hearing on "pornography, techn 2004-9934
September 11 . 2004-9884
September 11, 2001 terrorist attack on the United 2004-11068
September 17, 2003 , hearing on "implications of p 2004-9953
September 30, 2004, and for other purposes ., Maki 2004-10795
" other purposes ., Maki 2004-10839
September 1998) and statistical summaries of data 2004-10250
Serbia and Montenegro ., Background note, 2004-10626
series ., SeaWiFS technical report 2004-10500
" ., SeaWiFS technical report 2004-10501
" ., Top Officials (TOPOFF) exercise 2004-10089
" into M1078, M1080, M1081, M1083-M1086, M108 2004-9450
" . Food security assessment ., Situation and 2004-9225
serious and violent juvenile crime ., State respon 2004-10433
" criminals and human rights violators ., Im 2004-11182
serve young children with disabilities ., Recruitm 2004-9581
service ., Social security, 24-hour telephone 2004-10660
" and competition in the multichannel video 2004-11114
" funds ., Constitutional role of faith-base 2004-11082
" programs ., RESTTA national directory of r 2004-10430
" ., Social security, 24-hour telephone 2004-10637
services ., A mariner's guide to marine weather 2004-9322
" ., Advancing your library's web-based 2004-9618
" ., Annotated bibliography on secondary sp 2004-9521
" ., Current business reports. Annual surve 2004-9265
" ., Faith-based perspectives on the provis 2004-10920
" ., Health 2004-9479
" ., Medicaid home and community-based 2004-9570
" ., Related 2004-9573
" amendments of 2003 ., Hydrographic 2004-10838
" for blind and physically handicapped indi 2004-10486
" for children ., Emergency medical 2004-10061
" ., Current business reports. Annual survey 2004-9266
Servicio telefonico de 24 horas . 2004-10661
servicios de salud ., Cobertura de pension y 2004-10484
sessions of the Senate Permanent Subcommittee on I 2004-10940
sets AN/VRC-87/88/90 series into M1078, M1080, M10 2004-9450
setting in the Eastern Highland Rim Ecoregion of t 2004-10162
settings ., Animal-assisted therapy in counseling 2004-9538
settlement ., Expressing support for Cyprus 2004-10975
" agreement by and among the United State 2004-11119
" to completion of the Erie Canal ., Hist 2004-9456
severance tax legislation in the South ., Current 2004-9153
Severe acute respiratory syndrome . 2004-9847
" behavioral disorders ., Interactive Peer Co 2004-9566
Seward ., Sectional aeronautical chart. 2004-10724
Sex Tourism Prohibition Improvement Act of 2002 ., 2004-11138
sexual exploitation of refugees ., Expressing the 2004-10972
Sexually transmitted disease surveillance . 2004-10044
" transmitted disease surveillance. Supplem 2004-10045
" transmitted disease surveillance. Supplem 2004-10046
SFA traditions . 2004-9594
shallow aquifers in the Front Range Urban Corridor 2004-10155
" ' ground water in areas of recent residentia 2004-10151
Shared visions . 2004-10080
Shark River Slough , Everglades National Park, Flor 2004-10243
sheet ., Chemistry Research Facility fact 2004-10693
" ., Geotechnical Laboratory fact 2004-10692
" ., Nondestructive Evaluation Laboratory fact 2004-10694
Sheriffs ' offices 1999 . 2004-10417
" ' offices 2000 . 2004-10418
shifter performance ., Interplay between thin film 2004-10518
ship ., Name NOAA's new 2004-9311
shipments , inventories, and orders., Current indus 2004-9267
Shoal Creek basin, southwestern Missouri, 2001-200 2004-10194
shoreline contamination investigation, phase III . 2004-10230
Shoreline Management Act of 1971 ., Determination 2004-10169
short version of the ICECI ., CDC's 2004-10040
Shoshone County , Idaho, May and June 2002 ., Quant 2004-10185
show of strength ., A skillful 2004-9477
shrubs , and grasses to two release treatments ., R 2004-9150
si importa ., La cultura 2004-10553
" recibe beneficios de jubilacion o sobreviviente 2004-10646
SiC gas sensor systems ., Development of 2004-10508
" edad ., Informacion de salud para las persona 2004-10002
Sierra Leone ., Elections in 2004-10986
signatures used to constrain geologic mapping ., G 2004-10203
significant earthquakes, 2150 B.C.-1991 A.D., Cata 2004-9326
" impact ., Record of decision and findi 2004-10367
Silencing Central Asia . 2004-10958
Silk Route ., Lords of the 2004-9491
simple and concurrent resolutions, Burmese Freedom 2004-10982
simplified decoupled analysis to model slope perfo 2004-10214
Simulated changes in the sources of ground water f 2004-10133
" low pressure turbine ., Experimental inv 2004-10504
simulation ., Modeling GPR data to interpret poros 2004-10212
" of ground-water discharge to Biscayne B 2004-10116
" of ground-water flow and evaluation of 2004-10152
" of ground-water flow and rainfall runof 2004-10175
" of ground-water flow in the Irwin Basin 2004-10160
" of ground-water/surface-water flow in t 2004-10131
" of hydrodynamics, temperature, and diss 2004-10192
" of recharge from streamflow infiltratio 2004-10134
" of the Cave Springs area, Hixson, Tenne 2004-10126
" of the ground-water flow system at Nava 2004-10159
" of turbulence ., Finite element aircraf 2004-10503
Simulations of floodflows on the White River in th 2004-10157
Sindrome del tunel carpiano . 2004-9997
Singapore . 2004-9448
sistema nervioso central ., Malformaciones arterio 2004-9995
site ., EPA Region 9 data quality oversight at the 2004-9755
" ., Replacement housing at the Austin Avenue r 2004-9710
" assessment and cleanup ., Using the triad app 2004-9663
" cleanup ., Region 8 needed to further improve 2004-9754
" cleanups ., Review of barriers to Superfund 2004-9747
" near Parkfield, California ., Data report for 2004-10237
sites ., Assessment of controls over emergency rem 2004-9721
" ., Laboratory data quality at federal facili 2004-9729
" deferred to RCRA ., Superfund 2004-9683
" in Region 9 ., Environmental data quality at 2004-9766
" in south-central Texas, 1996-98 ., Compariso 2004-10239
" in the Fraser River basin, Grand County, Col 2004-10172
" in the San Joaquin Valley, California, April 2004-10173
" . Florida ... update ., Superfund, progress a 2004-9655
" . Florida ., National priorities list 2004-9656
" . Minnesota ., National priorities list 2004-9657
" . New Jersey ... update ., Superfund, progres 2004-9658

Situation and outlook series. Food security assess **2004-9225**
Six aeromagnetic surveys in California, Nevada, an **2004-10213**
" months ended ..., Financial audit. Independent **2004-9862**
" months ended ..., Financial audit. Independent **2004-9867**
Sixteenmile Creek to Conneaut ., United States—Gre **2004-9339**
size for Florida lakes in mantled karst terrain ., **2004-10120**
" measurements for spheres with diameters of 50 **2004-9297**
skillful show of strength ., A **2004-9477**
skills of students in mathematics and science educ **2004-9609**
" to preschoolers with disabilities ., Using **2004-9583**
Skunk Creek aquifer from a constructed wetland nea **2004-10130**
Sky Pencil ' ., Ilex crenata ' **2004-9215**
sleep for your baby ., Safe **2004-9991**
Sleeping Bear Dunes; recreational fee demonstratio **2004-10902**
Slobodan Milosevic to the International Criminal T **2004-10988**
slope performance during earthquakes ., Java progr **2004-10214**
Slovakia into NATO ., Affirming the importance of **2004-11023**
sludge ., Electron beam treatment for removal of t **2004-9651**
" ., Electron beam treatment for the removal **2004-9640**
small business innovation ., Patent reexamination **2004-11141**
" businesses, including minority-owned busines **2004-11130**
" learning communities ., New **2004-9560**
Small Business Administration **2004-9887**
Small Business Reauthorization and Manufacturing R **2004-10786**
" and Manufacturing R **2004-10797**
Small Purchase Electronic Data Interchange (SPEDI) **2004-9727**
Smallpox vaccination . **2004-9938**
" , and other bioterrorist weapons ., Russia **2004-11046**
smart growth achievement, 2002 ., National award f **2004-9634**
smarter regulation ., Stimulating **2004-10560**
smoke ., Environmental tobacco **2004-9654**
snapshot ., Social security, a **2004-10643**
" ., Social security, a **2004-10662**
snow goose ., The greater **2004-10379**
" survey data of federal-state-private cooperat **2004-9166**
" survey data of federal-state-private cooperat **2004-9167**
" survey data of federal-state-private cooperat **2004-9168**
" survey data of federal-state-private cooperat **2004-9175**
" survey data of federal-state-private cooperat **2004-9176**
" survey data of federal-state-private cooperat **2004-9177**
" survey data of federal-state-private cooperat **2004-9178**
" survey data of federal-state-private cooperat **2004-9179**
" survey data of federal-state-private cooperat **2004-9180**
" survey data of federal-state-private cooperat **2004-9181**
" survey data of federal-state-private cooperat **2004-9182**
" survey data of federal-state-private cooperat **2004-9183**
" survey data of federal-state-private cooperat **2004-9184**
" survey data of federal-state-private cooperat **2004-9185**
" survey data of federal-state-private cooperat **2004-9186**
" survey data of federal-state-private cooperat **2004-9187**
" surveys ., Alaska cooperative snow survey dat **2004-9182**
" surveys., Alaska cooperative snow survey data **2004-9183**
" surveys ., Colorado cooperative snow survey d **2004-9186**
" surveys ., State annual data summaries. Alask **2004-9181**
" surveys ., State annual data summaries. Arizo **2004-9187**
" surveys ., State annual data summaries. Calif **2004-9166**
" surveys ., State annual data summaries. Color **2004-9185**
" surveys ., State annual data summaries. Idaho **2004-9180**
" surveys ., State annual data summaries. Monta **2004-9167**
" surveys ., State annual data summaries. Nevad **2004-9175**
" surveys ., State annual data summaries. New M **2004-9184**
" surveys ., State annual data summaries. Orego **2004-9176**
" surveys ., State annual data summaries. Utah **2004-9177**
" surveys ., State annual data summaries. Washi **2004-9178**
" surveys ., State annual data summaries. Wyomi **2004-9168**
" surveys ., Washington cooperative snow survey **2004-9179**
sobre como asociarse con el gobierno federal ., Gu **2004-10558**
sobrevivientes ., Seguro Social, lo que necesita s **2004-10646**
social ., Seguro **2004-10644**
" and economic context . **2004-9564**
" beneficios de jubilacion., Seguro **2004-10631**
" beneficios de jubilacion ., Seguro **2004-10653**
" cambios en ... ., Seguro **2004-10636**
" en el ..., Dias de pago de beneficios de se **2004-10659**
" security., The future of **2004-10629**
" security ., The future of **2004-10657**
" security, a snapshot . **2004-10643**
" security, a snapshot . **2004-10662**
" security benefit payments ., Schedule of **2004-10658**
" security, how we decide if you are still di **2004-10654**
" security, how work affects your benefits. **2004-10641**
" security, how work affects your benefits . **2004-10655**
" security, how you earn credits. **2004-10633**
" security, how you earn credits . **2004-10664**
" security retirement benefits. **2004-10632**
" security, retirement benefits . **2004-10652**
" security update. **2004-10635**
" security update . **2004-10668**
" security, what you need to know when you ge **2004-10647**
" security, what you need to know when you ge **2004-10650**
" security, 24-hour telephone service. **2004-10637**
" security, 24-hour telephone service . **2004-10660**
" service funds ., Constitutional role of fai **2004-11082**
" , cambios en ..., Seguro **2004-10669**
" , como el trabajo afecta sus beneficios ., S **2004-10656**
" , como el trabajo afecta sus beneficios., Se **2004-10640**
" , como usted gana creditos., Seguro **2004-10634**
" , como usted gana creditos ., Seguro **2004-10665**
" , comprendiendo los beneficios., Seguro **2004-10639**
" , comprendiendo los beneficios ., Seguro **2004-10667**
" ., El futuro del seguro **2004-10630**
" , lo que necesita saber cuando recibe benefi **2004-10649**
" , lo que necesita saber cuando recibe benefi **2004-10651**
" , una "instantanea" ., Seguro **2004-10663**
Social Security totalization agreement with Mexico **2004-11191**
" , how we decide if you are still di **2004-10628**
" , understanding the benefits. **2004-10638**
" , understanding the benefits . **2004-10666**
sodium and chloride in the Scituate Reservoir drai **2004-10136**
software maintenance in federal agencies ., Presid **2004-9737**
soil ., Process for the treatment of volatile orga **2004-9648**
" survey of Adams County, Illinois . **2004-9171**
" survey of Bleckley, Dodge, and Telfair counti **2004-9170**
" survey of Boone County, Missouri . **2004-9173**
" survey of Brazos County, Texas . **2004-9174**
" survey of Monona County, Iowa . **2004-9172**
" survey of Woodruff County, Arkansas . **2004-9169**
soils ., Riparian-wetland **2004-10373**
solar event of August 4, 1972 ., Astronaut protect **2004-10540**
solid lubrication of foil air bearings for oil-fre **2004-10507**
Solid Waste and Emergency Response under EPA assis **2004-9668**
solutions ., Consumer benefits of today's digital **2004-11134**
" on peer-to-peer networks" ., Posthearin **2004-9934**
" using high energy electron beam irradiat **2004-9642**
solvents in ground water at the Naval Surface Warf **2004-10118**
Somalia . **2004-9419**
Somerset ' and 'Sun Valley'., Acer rubrum ' **2004-9216**
sounder radiance and product validations for the G **2004-9315**
sources and preliminary evaluation of remedial alt **2004-10156**
" for public-supply wells in three fractured **2004-10166**
" in the Miller Creek Watershed, Park County **2004-10135**
" in upper Beaver Creek watershed, Shoshone **2004-10185**
" of anthrax, smallpox, and other bioterrori **2004-11046**
" of contamination in and near the Humboldt **2004-10107**
" of fecal bacteria in streams and survival **2004-10194**
" of ground water for public-supply wells, p **2004-10133**

" of sodium and chloride in the Scituate Res 2004-10136
South ., Current status and trends in timber sever 2004-9153
South Africa . 2004-9420
" to facilitate the establishment and d 2004-11045
South America . 2004-10601
" ., Satellite rainfall estimation ove 2004-9314
" ., Tips for travelers to Central and 2004-10621
South Asia ., Recent developments in 2004-10961
" ., The current crisis in 2004-10974
South Broadway , Nyack, New York, as the "Edward O 2004-9252
South Carolina , USA ., Near-surface S-wave and P-w 2004-10222
south-central Florida, 2000-01, based on Enzyme-Li 2004-10167
" Texas, 1996-98 ., Comparison of temp 2004-10239
South Dakota ., Evaluation of factors affecting ic 2004-10137
" ., Evaluation of recharge to the Skun 2004-10130
" , 1931-2001 ., Estimation of monthly e 2004-10198
South Korea . 2004-9392
southeast coast, Keku Strait, Monte Carlo Island t 2004-9343
"), Federated States of Micronesia ., Topo 2004-10287
Southeast Asia . 2004-10603
" after 9/11 . 2004-10960
" and Oceania ., U.S. trade policy to 2004-11058
southeastern Arkansas ., Conjunctive-use optimizat 2004-10189
" Florida ., Simulation of ground-water 2004-10116
" Kansas ., Assessment and comparison o 2004-10196
" Washington streams and rivers under t 2004-10169
southern Africa ., Recognizing the importance of i 2004-11045
" Africa ., The developing food security cr 2004-10996
" aspect . 2004-9161
" California State Fisheries Reserves ., Ne 2004-10238
" New Jersey from unsaturated-zone measurem 2004-10165
Southern Maryland ., Tobacco market review. 2004-9220
Southern Ute and Colorado Intergovernmental Agreem 2004-10767
southwest), Federated States of Micronesia ., Topo 2004-10286
Southwest Asia . 2004-10602
Southwest Forest Health and Wildfire Act of 2003 . 2004-10835
southwestern Kansas, 2000-2001 ., Water movement I 2004-10179
" Missouri, 2001-2002 ., Survival, tran 2004-10194
" Mojave Desert, California ., Regional 2004-10164
Soviet Union . 2004-9421
Space ., Consortium for Materials Development in 2004-10528
" acquisitions . 2004-9928
" power journal ., Air & 2004-9484
" power journal em Portugues ., Air & 2004-9486
" power journal Espanol ., Air & 2004-9488
" radiators based on fabrication and test expe 2004-10539
Space Mechanisms Technology Workshop . 2004-10537
Spain . 2004-9447
Spanish speakers ., Selecting materials to teach S 2004-9602
" to Spanish speakers ., Selecting materials 2004-9602
spatial variability of recharge in southern New Je 2004-10165
speakers ., Selecting materials to teach Spanish t 2004-9602
special education and transitional services ., Ann 2004-9521
" education in plain language . 2004-9572
" education teachers of students with disabi 2004-9578
" event ., Plan a 2004-10450
" operations medicine ., Journal of 2004-9361
" purpose grants ., Surveys, studies, invest 2004-9676
" recreation permit . 2004-10370
" relationship between the U.S. and the Repu 2004-11067
" report to the U.S. Congress on alcohol and 2004-10054
Special Health Care needs, 2001 ., Design and oper 2004-10032
Special Immigrant Religious Worker Program ., An Ac 2004-9250
Special Programs Administration ., Department of T 2004-9961
Special Resource Study to Determine the National S 2004-9244
specialist position ., Review of ORD's extramural 2004-9735
specialists in vision and hearing ., Utah Multi-Un 2004-9582
specialty crop industry ., Review of domestic poli 2004-10862
species ., Resources for teaching and learning abo 2004-9620
" incidental take permit for the J.L. Stored 2004-10366
specific conductance, pH, and dissolved oxygen at 2004-10239
spectrometer system for determining natural radioe 2004-10215
spectrum to nonfederal lands in the Northeast ., E 2004-9159
speech ., Constitutional issues raised by recent c 2004-11085
spheres with diameters of 50 nm to 400 nm ., Parti 2004-9297
SPI . 2004-9354
Spinoff . 2004-10497
spire '., Euonymus japonicus 'Green 2004-9205
Spirituality in adult and higher education . 2004-9531
Spokane River and the Spokane Valley/Rathdrum Prai 2004-10193
Spokane Valley/Rathdrum Prairie aquifer, Idaho and 2004-10193
Spouted bed reactor . 2004-9641
spray painting ., An evaluation of engineering con 2004-10042
spring discharge in the Yucca Mountain Region, Nev 2004-10141
springs in the Valley and Ridge Physiographic Prov 2004-10143
"Squaring the circle" . 2004-9493
Sri Lanka . 2004-9422
SSA disability decision making . 2004-9871
St. Croix National Heritage Area Study Act . 2004-10802
St Louis ., Sectional aeronautical chart. 2004-10721
" ., VFR terminal area chart. 2004-10732
St. Lucie River watershed, south-central Florida, 2004-10167
St. Paul , Minnesota., Cyclic injection, storage, a 2004-10113
staatliche finanzkontrolle ., Internationale zeits 2004-9924
" finanzkontrolle ., Internationale zeits 2004-9925
stable isotopic measurements, and dietary composit 2004-10226
Staff and documents on reconstruction/security of 2004-11041
" in juvenile detention and correctional facil 2004-10432
Stamping out anthrax in USPS facilities . 2004-10916
Stand up and start a school crime watch . 2004-10446
Standardization test procedures ., Refrigerator en 2004-9298
standards ., Development of Maximum Achievable Con 2004-9757
" document ., Military intelligence collec 2004-9372
" for licensing general and special educat 2004-9578
" , monitoring, and reporting ., Region III 2004-9685
" , successes, approaches, problems ., Issu 2004-9759
Standards Development Organization Advancement Act of 2003 . 2004-11173
Star ' and 'Winter's Charm' ., Camellia 'Polar Ice' 2004-9212
start ., Safe from the 2004-10461
" a school crime watch ., Stand up and 2004-10446
state ., Egypt as a failing 2004-9496
" air enforcement programs ., Consolidated rep 2004-9694
" and Cabinet members of foreign governments . 2004-10611
" and Cabinet members of foreign governments . 2004-10612
" and local implementation of existing charita 2004-11078
" annual data summaries. Alaska cooperative sn 2004-9181
" annual data summaries. Arizona cooperative s 2004-9187
" annual data summaries. California cooperativ 2004-9166
" annual data summaries. Colorado cooperative 2004-9185
" annual data summaries. Idaho cooperative sno 2004-9180
" annual data summaries. Montana cooperative s 2004-9167
" annual data summaries. Nevada cooperative sn 2004-9175
" annual data summaries. New Mexico cooperativ 2004-9184
" annual data summaries. Oregon cooperative sn 2004-9176
" annual data summaries. Utah cooperative snow 2004-9177
" annual data summaries. Washington cooperativ 2004-9178
" annual data summaries. Wyoming cooperative s 2004-9168
" boundary; amendments to the New Hampshire-Ve 2004-11128

" consumer protection ., Increasing the effect 2004-10906
" crime victim compensation and assistance gra 2004-10462
" crime victim compensation and assistance gra 2004-10465
" estimates of substance use from the 2001 Nat 2004-9981
" implementation plan program consolidated rep 2004-9742
" laws and published ordinances, firearms . 2004-10680
" occupied facilities; congratulating Alejandr 2004-10983
" of Connecticut for Potential Inclusion in th 2004-9245
" of fair housing in America ., Annual report 2004-10071
" of federal agency protections of private pro 2004-11197
" of Florida As Well As the Suitability and Fe 2004-9244
" of state proficiency testing in science ., T 2004-9621
" of state proficiency testing in science ., T 2004-9622
" of veterans' employment ., The 2004-11222
" policies ., SCHIP disenrollment and 2004-10055
" policy ., Empirical support for accommodatio 2004-9574
" prisoners ., Residential substance abuse tre 2004-10398
" proficiency testing in science ., The state 2004-9621
" proficiency testing in science ., The state 2004-9622
" regulation of heliport design . 2004-10704
" responses to serious and violent juvenile cr 2004-10433
" revolving fund ., Idaho's 2004-9733
" , the Judiciary, and related agencies appropr 2004-10863
State & County QuickFacts . 2004-9264
State Department . 2004-9900
" authorization); and the sense of 2004-10997
" 's human rights reports from the v 2004-11053
State Farm Mutual Automobile Ins . v. Cambell ., Po 2004-11192
State (State) and United Nations Relief and Works 2004-9949
statement ., Chief Financial Officer, annual finan 2004-9371
" ., Draft wilderness study, environmental 2004-10315
" and Revised Land and Resource Management 2004-9160
" for hydropower relicensing ., Draft envi 2004-9507
" of receipts and outlays of the United St 2004-10674
" of receipts and outlays of the United St 2004-10675
" , and habitat conservation plan for the p 2004-10366
statements ., Annual financial 2004-9370
" for ..., Financial audit. Review of the 2004-9864
statewide preparation of early childhood specialis 2004-9582
stations ., Levels at streamflow gaging 2004-10168
statistical report on U.S. imports of textiles and 2004-10383
statistics ., Chartbook of 2004-9360
" ., Compendium of federal justice 2004-10424
" ., Compendium of federal justice 2004-10425
" ., Compendium of federal justice 2004-10426
" ., Generation and sales 2004-9509
" ., Vital and health 2004-9971
" for industry groups and industries (inc 2004-9263
" of income. Bulletin . 2004-10671
" of the United States ., Vital 2004-10034
" of the United States., Vital 2004-10035
" ., Comparing case processing 2004-10414
" ., Vital and health 2004-9972
status ., Executive summary, report to Congress on 2004-10060
" and trends in timber severance tax legislat 2004-9153
" for pilot training for terrorist hijackers 2004-11126
" for Taiwan at, Designate the National Forei 2004-11060
statutes ., Operations of federal judicial miscond 2004-11109
Steam locomotive firebox explosion on the Gettysbu 2004-10687
Steel Industry National Historic Site Act . 2004-10801
Stepovak Bay quadrangle, Alaska ., Alaska resource 2004-10207
still disabled ., Social security, how we decide i 2004-10654
" disabled., Social Security, how we decide if 2004-10628
Stimulating smarter regulation . 2004-10560
stimulus proposal ., Roundtable discussion on Pres 2004-11214
stock assessments ., Alaska marine mammal 2004-9329
" assessments ., Alaska marine mammal 2004-9330
stocks ., Rice 2004-9224
stones in ..., Gem 2004-10308
stoning as a gross violation of human rights, and 2004-10972
storage and ground-water management approaches, Hi 2004-10109
" measured at monumented cross sections in t 2004-10174
" system ., DC bus regulation with a flywhee 2004-10514
" tank program ., Consolidated report on EPA 2004-9738
" tank program ., Final report of audit on t 2004-9725
" , and withdrawal of heated water in a sands 2004-10113
storing & dispensing fuel ethanol ., Guidebook for 2004-9501
Storm King Mountain quadrangle, Garfield County, C 2004-10288
stormflow on Fountain and Monument Creek basins, C 2004-10128
stormwater loads to the lower Charles River, Massa 2004-10150
Strait of Georgia ., United States—west coast, Was 2004-9344
" of Juan de Fuca to Strait of Georgia ., Uni 2004-9344
Strategic plan through 2005 . 2004-9771
Strategies for educating the adult black male in c 2004-9607
strategy ., Immigration and Naturalization Service 2004-11147
" ., The administration's national export 2004-10994
Stratigraphic inferences derived from borehole dat 2004-10224
" plays in the National Petroleum Rese 2004-10220
" plays in the National Petroleum Rese 2004-10221
stream ., Watershed partnership protects world-cla 2004-9635
" morphology with an emphasis on effects of s 2004-10128
streambed sediment and fish tissue of coastal New 2004-10142
streamflow gaging stations ., Levels at 2004-10168
" infiltration near Pine Nut Creek, Dougl 2004-10134
" , water quality, and contaminant loads i 2004-10132
streamline brownfields site assessment and cleanup 2004-9663
Streamlined Sales and Use Tax Agreement . 2004-11199
streamlining will result in increased costs ., Pro 2004-9756
streams ., Reductive photo-dechlorination (RPD) pr 2004-9645
" and rivers under the requirements of the S 2004-10169
" and sludge ., Electron beam treatment for 2004-9640
" and sludge ., Electron beam treatment for 2004-9651
" and survival in land-applied poultry litte 2004-10194
" by membranes separation ., Volatile organi 2004-9644
" in Idaho ., Estimating the magnitude of pe 2004-10139
" in the Central Arizona Basins Study Area, 2004-10171
" in the upper Clark Fork basin, Montana ., 2004-10250
" of the New England Coastal Basins in Massa 2004-10182
" , and coastal areas on western Cape Cod, Ma 2004-10133
" , 1998-99 ., Trace elements and organic com 2004-10142
Streamwater quality at selected sites in the Frase 2004-10172
street sweeping on stormwater loads to the lower C 2004-10150
strength ., A skillful show of 2004-9477
strengthen their partnership and support of the wa 2004-11062
Strengthening and rejuvenating our nation's commun 2004-10905
stroke in your community ., Improving the chain of 2004-9994
stronger relations with Europe by reaffirming the 2004-11061
structural controls and street sweeping on stormwa 2004-10150
structure and process ., Copyright Arbitration Roy 2004-11140
" impedes the performance of its dual miss 2004-11131
" in Village and Valley Creeks, city of Bi 2004-10144
structures considered for entombment ., Condition 2004-9305
" in Broward and Palm Beach Counties, Flo 2004-10199
student achievement ., Engaging the community to s 2004-9599
" financial aid ., How to apply for 2004-9593
" loan programs . 2004-9891
" manual., Courtroom preparation and testimo 2004-10092
" manual., Emergency response to terrorism . 2004-10093
" tracking ., Nonimmigrant 2004-11174
Student Loan Program ., Alternative market mechani 2004-9596
students ., A procedural manual for implementing a 2004-10699
" ., Gifted African American male college 2004-9569
" ., The importance of financial literacy a 2004-10874
" in mathematics and science education ., T 2004-9609
" succeed in reading ., Elementary schools 2004-9551

" with disabilities ., Model standards for 2004-9578
" with disabilities in career and technical 2004-9526
" with learning disabilities ., Teaching co 2004-9567
" with severe behavioral disorders ., Inter 2004-9566
" with visual impairments ., Science instru 2004-9610
" ' attitudes toward school and college ., I 2004-9600
" ., The educational progress of Hispanic 2004-9518
studies of community anti-drug efforts ., Case 2004-10400
" of fingerprint matching using the NIST ver 2004-9303
" of mercury by the U.S. Geological Survey . 2004-10112
" , investigations, and special purpose grant 2004-9676
styles influence patrol officer behavior ., How po 2004-10413
Sub-Saharan Africa and other developing countries; 2004-10998
subcommittees of budget totals for fiscal year 200 2004-10762
Subject bibliographies index . 2004-9964
" bibliography index. 2004-9965
submit to the House the report prepared for the Jo 2004-11041
subsidence using Global Positioning System and int 2004-10154
substance abuse treatment for state prisoners ., R 2004-10398
" use from the 2001 National Household Sur 2004-9981
suburbanites ., Labor-market outcomes for city dwe 2004-10477
succeed in reading ., Elementary schools where stu 2004-9551
success ., Planning for youth 2004-9561
successes , approaches, problems ., Issues, standar 2004-9759
successful crime prevention project ., Planning a 2004-10444
succession planning and management ., Posthearing 2004-9946
successor states to pre-1991 Yugoslavia ., The 2004-10915
such policies on public safety, law enforcement, a 2004-11172
Such Act for Hospitals., An Act to Amend Section 2 2004-9242
Sudan . 2004-9381
Suitability and Feasibility of Its Inclusion in th 2004-9244
summaries of data for streams in the upper Clark F 2004-10250
" . Alaska cooperative snow survey data of 2004-9181
" . Arizona cooperative snow survey data of 2004-9187
" . California cooperative snow survey data 2004-9166
" . Colorado cooperative snow survey data o 2004-9185
" . Idaho cooperative snow survey data of f 2004-9180
" . Montana cooperative snow survey data of 2004-9167
" . Nevada cooperative snow survey data of 2004-9175
" . New Mexico cooperative snow survey data 2004-9184
" . Oregon cooperative snow survey data of 2004-9176
" . Utah cooperative snow survey data of fe 2004-9177
" . Washington cooperative snow survey data 2004-9178
" . Wyoming cooperative snow survey data of 2004-9168
summary ., Carboniferous-Rotliegend total petroleu 2004-10108
" ., Contract 2004-9506
" ., Photovoltaic energy program contract 2004-9498
" and accomplishments ., Information-Based M 2004-9293
" of educational benefits under the Survivor 2004-10745
" of extensometric measurements in El Paso, 2004-10177
" of items of engineering interest . 2004-9189
" of research in science education ., A 2004-9522
" report of the Committee on the Budget, U.S 2004-10793
" , report to Congress on fiscal year ... mat 2004-10060
Summitville Superfund site cleanup ., Region 8 nee 2004-9754
Sun Valley '., Acer rubrum 'Somerset' and ' 2004-9216
Sunny Foster '., Ilex x attenuata ' 2004-9217
Superfund . 2004-9690
" . 2004-9695
" . 2004-9696
" . 2004-9697
" . 2004-9699
" . 2004-9700
" . 2004-9703
" . 2004-9711
" cooperative agreement number CR818689 Cl 2004-9769
" oversight cost billings ., Audit of Regi 2004-9688
" oversight costs ., Report of audit on Re 2004-9720
" site cleanups ., Review of barriers to 2004-9747
" sites ., Laboratory data quality at fede 2004-9729
" sites deferred to RCRA . 2004-9683
" , progress at national priority list site 2004-9655
" , progress at national priority list site 2004-9658
Superfund Technical Assistance Grant (TAG) program 2004-9749
Superior Court of the District of Columbia ., To p 2004-10766
supervision ., DWI offenders under correctional 2004-10421
" of federal offenders., The 2004-10469
supervisory styles influence patrol officer behavi 2004-10413
Supplement. Gonococcal Isolate Surveillance Projec) annual report ., Sexually transmitted disease su 2004-10045
Supplement. Syphilis surveillance report ., Sexual 2004-10046
supplemental appropriations for defense and for th 2004-10795
" labor, fuel, and electric energy cost 2004-9263
supplements ., Issues relating to ephedra-containi 2004-10889
supply ., California water 2004-11208
" and consumption trends from 1900 to 2000 ., 2004-10236
support aerospace flywheel testing ., The evaluati 2004-10509
" agency decision-making ., Independent peer 2004-11218
" democratic ideals, etc., Congratulating Es 2004-10988
" for accommodations most often allowed in s 2004-9574
" for Cyprus settlement ., Expressing 2004-10975
" for freedom in Hong Kong; and requesting d 2004-11000
" for the 10th annual meeting of the Asia Pa 2004-11060
" groups ., Impact of cultural and global is 2004-9535
" of key U.S. objectives ., Renewing OPIC an 2004-11027
" of peacekeeping efforts in Kosovo ., Repor 2004-10791
" of the anti-terrorism campaign ., The role 2004-10979
" of the war on terrorism; to express the se 2004-11062
" of victims of torture ., Amending the Fore 2004-10998
" student achievement ., Engaging the commun 2004-9599
" tools ., User preferences for life-cycle d 2004-9296
Supporting adolescent literacy across the content 2004-9550
Supporting Human Rights and Democracy—the U.S. Rec 2004-11006
suppression and intervention ., Gang 2004-10441
" and intervention ., Gang 2004-10442
" of Terrorist Bombings and the Internat 2004-11110
" of the Financing of Terrorism ., Imple 2004-11110
Supreme Court 's decision in State Farm Mutual Auto 2004-11192
" 's school choice decision and Congres 2004-11160
surface water in Texas to nonpoint-source contamin 2004-10184
" waters of the Yakima River Basin, Washingt 2004-10140
Surface Transportation Safety Reauthorization Act 2004-10780
surface-water data, Sacramento River basin, Califo 2004-10147
" exchanges in the Methow River basin, 2004-10195
" flow in the Santa Clara-Calleguas gr 2004-10131
" interaction at McBaine Bottoms, Colu 2004-10190
" /ground-water interaction of the Spok 2004-10193
surficial aquifer system heads in the Cypress Cree 2004-10125
surveillance ., Sexually transmitted disease 2004-10044
" report ., Sexually transmitted diseas 2004-10046
" . Supplement. Gonococcal Isolate Surve 2004-10045
" . Supplement. Syphilis surveillance re 2004-10046
survey across the San Andreas Fault and SAFOD site 2004-10237
" and analysis of "Supporting Human Rights a 2004-11006
" anthology .; Consumer expenditure 2004-10474
" data of federal-state-private cooperative s 2004-9166
" data of federal-state-private cooperative s 2004-9167
" data of federal-state-private cooperative s 2004-9168
" data of federal-state-private cooperative s 2004-9175
" data of federal-state-private cooperative s 2004-9176
" data of federal-state-private cooperative s 2004-9177

" data of federal-state-private cooperative s 2004-9178
" data of federal-state-private cooperative s 2004-9179
" data of federal-state-private cooperative s 2004-9180
" data of federal-state-private cooperative s 2004-9181
" data of federal-state-private cooperative s 2004-9182
" data of federal-state-private cooperative s 2004-9183
" data of federal-state-private cooperative s 2004-9184
" data of federal-state-private cooperative s 2004-9185
" data of federal-state-private cooperative s 2004-9186
" data of federal-state-private cooperative s 2004-9187
" of activities of the House Committee on Rul 2004-10792
" of Adams County, Illinois ., Soil 2004-9171
" of air quality information related to the W 2004-9669
" of Bleckley, Dodge, and Telfair counties, G 2004-9170
" of Boone County, Missouri ., Soil 2004-9173
" of Brazos County, Texas ., Soil 2004-9174
" of communication services ., Current busine 2004-9265
" of communication services., Current busines 2004-9266
" of credit underwriting practices . 2004-10670
" of manufactures. Statistics for industry gr 2004-9263
" of minority-owned business enterprises. Bla 2004-9288
" of Monona County, Iowa ., Soil 2004-9172
" of plant capacity ., Current industrial rep 2004-9268
" of Woodruff County, Arkansas ., Soil 2004-9169
" report on the cross-connection control prog 2004-9762
Survey Pass quadrangle, Alaska ., Alaska resource 2004-10202
surveys ., Alaska cooperative snow survey data of 2004-9182
" ., Colorado cooperative snow survey data o 2004-9186
" ., State annual data summaries. Alaska coo 2004-9181
" ., State annual data summaries. Arizona co 2004-9187
" ., State annual data summaries. California 2004-9166
" ., State annual data summaries. Colorado c 2004-9185
" ., State annual data summaries. Idaho coop 2004-9180
" ., State annual data summaries. Montana co 2004-9167
" ., State annual data summaries. Nevada coo 2004-9175
" ., State annual data summaries. New Mexico 2004-9184
" ., State annual data summaries. Oregon coo 2004-9176
" ., State annual data summaries. Utah coope 2004-9177
" ., State annual data summaries. Washington 2004-9178
" ., State annual data summaries. Wyoming co 2004-9168
" ., Washington cooperative snow survey data 2004-9179
" in California, Nevada, and Arizona ., Six 2004-10213
" of endangered whales in the Beaufort Sea . 2004-10377
" ., Alaska cooperative snow survey data of f 2004-9183
" , studies, investigations, and special purp 2004-9676
survival in land-applied poultry litter in the upp 2004-10194
" , transport, and sources of fecal bacteria 2004-10194
survivors benefits., Social security, what you nee 2004-10647
" benefits ., What you need to know when y 2004-10645
" ' and Dependents' Educational Assistance 2004-10745
sus beneficios ., Seguro social, como el trabajo a 2004-10656
" beneficios., Seguro social, como el trabajo af 2004-10640
Susan ' ., Magnolia 'Ann', 'Betty', 'Jane', 'Judy', 2004-9194
susceptibility of surface water in Texas to nonpoi 2004-10184
suspend the rules ., Providing for consideration o 2004-10821
" the rules ., Providing for consideration o 2004-10825
Suspended sediment and bed load in three tributari 2004-10183
" sediment, and stream morphology with an 2004-10128
Sustaining critical military training facilities . 2004-10929
SW Alaska ., $^{40}Ar/^{3}$ 2004-10246
sweeping on stormwater loads to the lower Charles 2004-10150
Sweetwater counties, Wyoming ., Environmental asse 2004-10375
Switzerland . 2004-10479
syenite ., Feldspar and nepheline 2004-10300
" in ..., Feldspar and nepheline 2004-10306
symposium ., GMPO's planning, organizing, and fund 2004-9763
syndrome ., Complex regional pain 2004-9999
" ., Questions and answers about Marfan 2004-10018
" ., Rett 2004-10000
" ., Severe acute respiratory 2004-9847
synthesis and characterization ., Trichloroethylen 2004-9664
synthetic aperture radar, Coachella Valley, Califo 2004-10154
Syria . 2004-10604
" . 2004-9396
" and the Syria Accountability Act ., U.S. pol 2004-11054
Syria Accountability Act ., U.S. policy toward Syr 2004-11054
syriacus 'Aphrodite', 'Helene', and 'Minerva'., Hi 2004-9196
Syringa 'Betsy Ross ' . 2004-9197
system ., DC bus regulation with a flywheel energy 2004-10514
" ., Transforming the Department of Defense p 2004-10939
" ., Two-zone PCE bioremediation 2004-9649
" at Naval Submarine Base Bangor and vicinity 2004-10159
" description and assessment results summary 2004-10108
" for determining natural radioelement concen 2004-10215
" heads in the Cypress Creek well-field area, 2004-10125
" proposal, Orme Road to Flagstaff ., Interst 2004-9141
" to support aerospace flywheel testing ., Th 2004-10509
" , California, during 2000 ., Hydrology and c 2004-10148
" ., Developing a user-centered voting 2004-10846
" , Fort Irwin National Training Center, Calif 2004-10160
" , Nevada and California ., Probability distr 2004-10149
" ., Procuring a user-centered voting 2004-10845
systems ., Development of SiC gas sensor 2004-10508
" ., Faculty compensation 2004-9605
" approach to the solid lubrication of foil 2004-10507
" in Massachusetts ., Delineation of water s 2004-10166
" of the Widyan Basin and interior platform 2004-10106
" ., Usability testing of voting 2004-10847

T

table (2000) and ground-water-level changes in the 2004-10164
Table Rock Lake , Missouri, 1996-1997 ., Simulation 2004-10192
tailings as potential sources of contamination in 2004-10107
Taiwan . 2004-10605
" at, Designate the National Foreign Affairs 2004-11060
Tajikistan , Turkmenistan, and Uzbekistan ., Kazaks 2004-9429
Taku River quadrangle, Alaska ., Alaska resource d 2004-10219
Taliban ., Afghan people vs. the 2004-10948
tank program ., Consolidated report on EPA's leaki 2004-9738
" program ., Final report of audit on the Maryl 2004-9725
tantalum ., Columbium (niobium) and 2004-10299
Tanzania . 2004-10606
" . 2004-10607
tapes ., Visualization of flows in packed beds of 2004-10506
Tapping a national resource . 2004-9601
targets , and tools ., Effects, 2004-9495
Tax administration . 2004-9886
" legislation in the South ., Current status and 2004-9153
" treatment of bonds issued by the government of 2004-11128
" treaty between the United States and Australia 2004-11215
" treaty between the United States and Mexico ., 2004-11216
" treaty between the United States and the Unite 2004-11217
" withholding ., IRS's use of information on tax 2004-9929
Taxes Program ; and Valles Caldera Preservation Act 2004-10903
taxpayers claiming many allowances or exemption fr 2004-9929
Taylor Mountains and Dillingham quadrangles in SW 2004-10246
" quadrangle, Alaska ., Alaska reso 2004-10206
teach preventative safety skills to preschoolers w 2004-9583
" Spanish to Spanish speakers ., Selecting mat 2004-9602
teachers ., A critical review of the literature on 2004-9554
" ., Enriching the professional development 2004-9619
" of students with disabilities ., Model st 2004-9578
" of students with severe behavioral disord 2004-9566
teaching ., Cross-age 2004-10449
" about federalism in the United States . 2004-9612
" and learning about exotic species ., Reso 2004-9620

" approaches for adults ., Considering cult 2004-9527
" college students with learning disabiliti 2004-9567
" English as a foreign language to large, m 2004-10555
" information technology ., Learning and 2004-9617
" methodology ., Language 2004-9588
" science through inquiry with archived dat 2004-9623
team application., National Medal of Technology. I 2004-9261
tecera [sic edad ., Informacion de salud para las 2004-10002
technical education ., Students with disabilities 2004-9526
" report series ., SeaWiFS 2004-10500
" report series ., SeaWiFS 2004-10501
Technological literacy . 2004-9532
technologies in adult education ., Learning 2004-9529
technology ., Information 2004-9674
" ., Information 2004-9876
" ., Information 2004-9878
" ., Information 2004-9896
" ., Information 2004-9913
" ., Learning and teaching information 2004-9617
" ., New Jersey Institute of 2004-9646
" ., Research and 2004-10499
" and fuel economy trends through ..., Li 2004-9660
" and the voting process ., Hearing on 2004-10943
" divide in Africa ., Bridging the inform 2004-11008
" for spray painting ., An evaluation of 2004-10042
" research ., Laboratory 2004-9502
" to secure America's borders ., Using in 2004-11107
" , and process, problems and solutions on 2004-9934
" , Education, and Copyright Harmonization 2004-11079
" , nomination guidelines ., The National 2004-9262
" , transformation, and new operational co 2004-9365
Technology. Company nomination application., Natio 2004-9260
Technology. Individual or team application., Natio 2004-9261
Telecommunications . 2004-9882
telefonico de 24 horas ., Servicio 2004-10661
Telephone directory . 2004-10545
" directory . 2004-10685
" service., Social security, 24-hour 2004-10637
" service ., Social security, 24-hour 2004-10660
Telfair counties, Georgia ., Soil survey of Bleckl 2004-9170
telomers ., Perfluorooctanoic acid (PFOA), fluorin 2004-9630
temperature and salinity in the Middle Atlantic Bi 2004-9318
" data ., Great Lakes states monthly ave 2004-9316
" measurement of semiconductor wafers us 2004-9295
" , and conductivity in Shark River Sloug 2004-10243
" , and dissolved oxygen in Table Rock La 2004-10192
" , specific conductance, pH, and dissolv 2004-10239
Temporary filling of House of Representatives vaca 2004-11125
Temporary Emergency Wildfire Suppression Act ., To 2004-11149
Tennessee ., Hydrogeology and ground-water-flow si 2004-10126
" and northern Alabama, 1999 ., Water qual 2004-10124
" , 1998-2000 ., Duration and frequency ana 2004-10161
" , 1999 ., Response of fish communities to 2004-10162
" , 2000. Population and housing unit count 2004-9284
Tennessee River basin, Alabama and Tennessee, 1999 2004-10162
" basin, 1997 ., Water quality of sp 2004-10143
term for low achievement?, Is "learning disabilit 2004-9565
terminal area chart. Atlanta., VFR 2004-10726
" area chart. Boston., VFR 2004-10727
" area chart. Kansas City., VFR 2004-10728
" area chart. Los Angeles., VFR 2004-10729
" area chart. New Orleans., VFR 2004-10730
" area chart. New York., VFR 2004-10731
" area chart. San Diego., VFR 2004-10733
" area chart. Seattle., VFR 2004-10734
" area chart. St Louis., VFR 2004-10732
terms and conditions of agreements entered into by 2004-10989
terrain ., Factors affecting ground-water exchange 2004-10120
Terrebonne Parish , Louisiana ., Primary causes of 2004-10229
terreur ., Confiance et 2004-10848
terror ., Confianza y 2004-10849
terrorism ., Africa and the war on global 2004-10952
" ., Al-Qaeda and the global reach of 2004-11055
" ., Bounding the global war on 2004-9454
" ., Combating 2004-10932
" ., Implementation of the International C 2004-11110
" ., International global 2004-11056
" ., The public health response to biologi 2004-10041
" ., The role of the International Atomic 2004-10987
" ., U.S. diplomatic efforts in the war ag 2004-10980
" . Student manual., Emergency response to 2004-10093
" for the visa waiver program ., Implicati 2004-11124
" risks ., Federal reinsurance for 2004-11224
" , and chemical warfare ., Loose nukes, bi 2004-11025
" ; to express the sense that security, rec 2004-11062
terrorist attack on the United States ., The weste 2004-11068
" financing . 2004-9904
" hijackers Mohammed Atta and Marwan Al-Sh 2004-11126
Terrorist Bombings and the International Conventio 2004-11110
Tertiary basin-filling rocks of the Pahrump Valley 2004-10224
test ., Imager and sounder radiance and product va 2004-9315
" bed (VTB) ., Studies of fingerprint matching 2004-9303
" experience with a carbon-carbon composite pro 2004-10539
" procedures ., Refrigerator energy consumption 2004-9298
" protocol for comparative evaluation of protec 2004-10397
" results using the United States Department of 2004-9298
testimony for first responders. Student manual., C 2004-10092
testing ., The evaluation and implementation of a 2004-10509
" in science ., The state of state proficien 2004-9621
" in science ., The state of state proficien 2004-9622
" of voting systems., Usability 2004-10847
" the sensitivity of pumpage to increases in 2004-10125
tests of full-scale mattresses ., Flammability 2004-9300
tetrachloroethylene from streams and sludge ., Ele 2004-9651
Texas ., Soil survey of Brazos County, 2004-9174
" ., Summary of extensometric measurements in 2004-10177
" to nonpoint-source contamination by use of l 2004-10184
" , 1996-98 ., Comparison of temperature, speci 2004-10239
" , 2000. Population and housing unit counts. 2004-9285
textiles and apparel ., Annual statistical report 2004-10383
Thailand . 2004-9401
than men ., Women experience fewer job-related inj 2004-10476
" 14 days from the adoption of this, Requesting 2004-11040
theft ., Risk to homeland security from identity f 2004-11148
Theodore M. Schad 2004-9470
therapy ., Beyond 2004-10559
" in counseling and school settings ., Anima 2004-9538
thermocouples ., Workshop on temperature measureme 2004-9295
thick unsaturated zones overlying the central High 2004-10179
thin film ferroelectric composition, microstructur 2004-10518
threat assessment ., BACnet wide area network secu 2004-9301
" assessment investigations ., Protective int 2004-10409
" reduction and nonproliferation programs ., 2004-11057
threats ., Emerging 2004-10934
" to agriculture . 2004-9231
" to the United States ., Current and projec 2004-11072
three dam impoundments on the Kalamazoo River, Mic 2004-10127
" fractured-bedrock aquifer systems in Massach 2004-10166
" lakes in New Jersey and one lake on Long Isl 2004-10163
" tributaries to Lake Emory in the upper Littl 2004-10183
Thrift Savings Plan ., The 2004-10933
thruster development activities at NASA Glenn Rese 2004-10511
Thuja 'Green Giant '. 2004-9206
Thymallus arcticus) collected in 2000 and 2001 fro 2004-10226
Tibet ., U.S. policy considerations in 2004-11034
timber industry ., Michigan 2004-9155
" industry ., Michigan 2004-9156

" severance tax legislation in the South ., C 2004-9153
" ; land exchange in Arizona; Payment in Lieu 2004-10903
time ., Do drugs, do 2004-10407
" ., Lewis and Clark's observations and measure 2004-10111
" and the river . 2004-10314
" delay to teach preventative safety skills to 2004-9583
time-dependent and anisotropic effects on the defo 2004-10519
Timely Healthcare (HEALTH) Act of 2003 ., Help Eff 2004-11171
Tips for business travelers to Nigeria . 2004-10619
" for travelers to Canada . 2004-10616
" for travelers to Central and South America. 2004-10621
" for travelers to Mexico. 2004-10618
" for travelers to Russia . 2004-10622
" for travelers to the Caribbean. 2004-10617
tissue ., Questions and answers about heritable di 2004-10016
" cultures ., A method to preclude moisture c 2004-9152
" of coastal New England streams, 1998-99 ., 2004-10142
Title 38 U.S. Code ., Summary of educational benef 2004-10745
" 39, United States Code, to Include Postmaste 2004-9241
" 5, United States Code, to Provide that Certa 2004-9243
Tlikakila River and five major tributaries to Lake 2004-10129
Tobacco market review. Fire-cured and dark air-cur 2004-9222
" market review. Light air-cured . Type 32-M 2004-9221
" market review. Southern Maryland . 2004-9220
" smoke ., Environmental 2004-9654
" use and public health . 2004-9877
today 's digital rights management (DRM solutions . 2004-11134
Tokugawa Japan . 2004-9597
tomography (CT) ., Radiation risks and pediatric c 2004-9987
tomorrows " ., "All our 2004-9492
toolbox users guide ., Missing data methods and 2004-9304
tools ., Effects, targets, and 2004-9495
" ., User preferences for life-cycle decision 2004-9296
Top Officials (TOPOFF) exercise series . 2004-10089
Topographic and color-coded contour maps of Mars . 2004-10284
" map of the Island of Pohnpei (northeas 2004-10285
" map of the Island of Pohnpei (southeas 2004-10287
" map of the Island of Pohnpei (southwes 2004-10286
Tort liability under the Temporary Emergency Wildf 2004-11149
torture ., Amending the Foreign Assistance Act of 2004-10998
" for serious criminals and human rights vio 2004-11182
Torture Victims , Approval of Compact of Free Assoc 2004-10971
TOs ., Methods & procedures 2004-9489
total petroleum system description and assessment 2004-10108
" petroleum systems of the Widyan Basin and in 2004-10106
totalization agreement with Mexico?, Should there 2004-11191
totals for fiscal year 2004 ., Further revised all 2004-10762
ToxFAQs . 2004-9983
Toxicological review of Quinoline . 2004-9665
trabajo afecta sus beneficios ., Seguro social, co 2004-10656
" afecta sus beneficios., Seguro social, com 2004-10640
Trace elements and organic compounds in streambed 2004-10142
" elements in the surface waters of the Yakima 2004-10140
tracking ., Nonimmigrant student 2004-11174
" polychlorinated biphenyls in the Millers 2004-10291
trade in bauxite and alumina in the ..., U.S. 2004-10295
" on border security ., The impact of the drug 2004-10935
" policy toward Southeast Asia and Oceania ., 2004-11058
Trademark Fee Modernization Act of 2003 ., United 2004-11177
Trademark Office ., U.S. Patent and 2004-11127
" ., U.S. Patent and 2004-11152
" and the consolidated listing of o 2004-9309
" operations and funding ., U.S. Pa 2004-11081
" ., Index of patents issued from th 2004-9308
traditions ., SFA 2004-9594
trafficking ., Foreign government complicity in hu 2004-10999
" and the "Trafficking in persons repor 2004-11059
" in persons report" ., Global trends i 2004-11059
Trafficking Victims Protection Act ., Implementati 2004-11066
trail ., Lower Suwannee National Wildlife Refuge c 2004-10329
Train wreckers and ghost killers . 2004-9478
training ., Return on investment in 2004-9528
" assistance agreements ., EPA's 2004-9705
" awards ., Extramural research and 2004-9993
" facilities ., Sustaining critical militar 2004-10929
" for terrorist hijackers Mohammed Atta and 2004-11126
" for the safe transportation of hazardous 2004-10740
" of ground combat troops ., The procuremen 2004-9472
" of staff in juvenile detention and correc 2004-10432
" programs., Evaluation of family violence 2004-10411
" programs ., Intramural research and 2004-9984
" standards document ., Military intelligen 2004-9372
transatlantic relations ., The future of 2004-11002
" relationship and promoting stronger 2004-11061
transecting the highland/lowland boundary zone, Ar 2004-10283
transfer of Slobodan Milosevic to the Internationa 2004-10988
" to the Public Printer the Authority over 2004-9251
transformation ., A new PPBS process to advance 2004-9366
" ., Military 2004-9906
" ., Organizational culture and insti 2004-9604
" for NATO ., Dual-track 2004-9369
" planning guidance . 2004-9358
" , and new operational concepts ., Te 2004-9365
Transforming the Department of Defense personnel s 2004-10939
transfrontier conservation in southern Africa ., R 2004-11045
transistors (HEMTs) ., Basic equations for the mod 2004-10517
transition ., Department of Homeland Security 2004-11176
" ., Indonesia in 2004-11007
" to democracy and U.S.-Russia relations 2004-11049
transitional services ., Annotated bibliography on 2004-9521
transmission powerline project, Lincoln and Sweetw 2004-10375
transmitted disease surveillance ., Sexually 2004-10044
" disease surveillance. Supplement. Gono 2004-10045
" disease surveillance. Supplement. Syph 2004-10046
" to the Congress., Economic report of t 2004-10787
" to the Congress., Economic report of t 2004-10788
" to the Congress., Economic report of t 2004-10789
" to the House of Representatives not la 2004-11040
transnational terrorism for the visa waiver progra 2004-11124
transonic fan ., Flutter analysis of a 2004-10510
" flutter cascade ., Methodology of blade 2004-10513
transparent , and fair election process leading up 2004-11044
" , and fair election process leading up 2004-11064
transport to selected public-supply wells using a 2004-10117
" , and sources of fecal bacteria in stream 2004-10194
transportation ., Hazardous materials 2004-10739
" and Related Agencies for the Fiscal 2004-9239
" of hazardous materials., Training f 2004-10740
" , Federal Aviation Administration ., 2004-9956
" , Research and Special Programs Admi 2004-9961
Transportation Statistics ., The Bureau of 2004-10743
Travel cards . 2004-9849
travelers to Canada ., Tips for 2004-10616
" to Central and South America., Tips for 2004-10621
" to Mexico., Tips for 2004-10618
" to Nigeria ., Tips for business 2004-10619
" to Russia ., Tips for 2004-10622
" to the Caribbean., Tips for 2004-10617
Treasury and General Government Appropriations Act 2004-9238
" proposed rule concerning competition in t 2004-11139
treat , and monitor HIV/AIDS in Sub-Saharan Africa 2004-10998
treatment ., Innovative methods for bioslurry 2004-9650
" and ultrafiltration ., Chemical 2004-9639
" bulletin ., Fungal 2004-9653
" choices for prostate cancer ., Understan 2004-9986

" for removal of trichloroethylene and tet 2004-9651
" for state prisoners ., Residential subst 2004-10398
" for the removal of benzene and tuolene f 2004-9640
" of bonds issued by the government of Ame 2004-11128
" of volatile organic carbon and heavy met 2004-9648
treatments ., Response of young ponderosa pines, s 2004-9150
" for timber; land exchange in Arizona; P 2004-10903
treaty between the United States and Australia ., 2004-11215
" between the United States and Mexico ., Exp 2004-11216
" between the United States and the United Ki 2004-11217
" with Japan ., Mutual legal assistance 2004-10752
" with Romania ., Additional protocol to inve 2004-10753
Trend analysis of ground-water levels and spring d 2004-10141
trends from 1900 to 2000 ., Worldwide asbestos sup 2004-10236
" in chemical concentration in sediment cores 2004-10163
" in pH in the Yampa River, northwestern Colo 2004-10121
" in timber severance tax legislation in the 2004-9153
" in trafficking and the "Trafficking in per 2004-11059
" in worst case needs for housing, 1978-1999 2004-10077
" through ..., Light-duty automotive technolo 2004-9660
triad approach to streamline brownfields site asse 2004-9663
tribal fish and wildlife management programs in th 2004-10945
" program results ., Increased Region 8 invol 2004-9673
" water grants ., Region 5 section 106 2004-9680
Tribal Association on Solid Waste and Emergency Re 2004-9668
tributaries to Lake Clark, Lake Clark National Par 2004-10129
" to Lake Emory in the upper Little Tenn 2004-10183
trichloroethylene and tetrachloroethylene from str 2004-9651
" health risk assessment—synthesis 2004-9664
troops ., The procurement and training of ground c 2004-9472
trout stream ., Watershed partnership protects wor 2004-9635
Truck safety and freight mobility . 2004-11220
Tualatin River Basin Water Supply Enhancement Act 2004-10810
Tuberculosis , and Malaria Act of 2003 ., United St 2004-11015
tunel carpiano ., Sindrome del 2004-9997
tuolene from aqueous streams and sludge ., Electro 2004-9640
turbine ., Experimental investigation of boundary 2004-10504
turbomachinery ., A systems approach to the solid 2004-10507
turbulence ., Finite element aircraft simulation o 2004-10503
Turkey and Israel for continuing to strengthen the 2004-11062
" relations ., Turkey's future direction and 2004-11063
" 's future direction and U.S.-Turkey relation 2004-11063
Turkmenistan , and Uzbekistan ., Kazakstan, Kyrgyzs 2004-9429
Turner-Fairbank Highway Research Center 2004-10695
TWA/American Airline workforce integration . 2004-11205
twentieth century ., The U.S. Army Corps of Engine 2004-9462
twisted tapes ., Visualization of flows in packed 2004-10506
two countries to end hostilities and provide for a 2004-10989
" flywheel designs ., A study of time-dependent 2004-10519
" generations, partners in prevention . 2004-10448
" release treatments ., Response of young ponder 2004-9150
" , To limit United States assistance for Ethiopi 2004-10989
Two Strikes and You're Out Child Protection Act of 2004-11103
two-way immersion on students' attitudes toward sc 2004-9600
Two-zone PCE bioremediation system . 2004-9649
Type 32-Maryland ., Tobacco market review. Light a 2004-9221

U

U.N . on 12/7/02 be transmitted to the House of Rep 2004-11040
" . should remove the economic sanctions against 2004-10997
U.N. Security Council Resolution 687 (April 3, 199 2004-11067
Uganda . 2004-9412
Ukraine in 1932-1933 ., Commemorating the 100th an 2004-10981
" to ensure a democratic, transparent, and f 2004-11044
" to ensure a democratic, transparent, and f 2004-11064
" to support democratic ideals, etc., Congra 2004-10988
ULLICO Inc ., Report on investigation of 2004-10897
Ulmus wilsoniana 'Prospector'. 2004-9214
Ulmus 'Frontier ' . 2004-9204
Ulmus 'Patriot ' . 2004-9211
ultrafiltration ., Chemical treatment and 2004-9639
una "instantanea" ., Seguro social, 2004-10663
Unborn Victims of Violence Act of 2003 or Laci and 2004-11186
unconsolidated sediments, water quality, and groun 2004-10195
Under Secretary for Information Analysis and Infra 2004-11073
undergraduates in U.S. postsecondary education ins 2004-9627
" in U.S. postsecondary education ins 2004-9628
underground storage tank program ., Consolidated r 2004-9738
" storage tank program ., Final report o 2004-9725
Underground Storage Tank Compliance Act 2004-11206
underlying the San Lorenzo and San Leandro areas o 2004-10158
understanding current capabilities, user requireme 2004-9320
" the benefits., Social Security, 2004-10638
" the benefits ., Social Security, 2004-10666
" treatment choices for prostate cance 2004-9986
underwriting practices ., Survey of credit 2004-10670
undiscovered oil in federal lands on the National 2004-10223
unit counts., Florida, 2000. Population and housin 2004-9275
" counts., Florida, 2000. Population and housin 2004-9276
" counts., Illinois, 2000. Population and housi 2004-9277
" counts., Kentucky, 2000. Population and housi 2004-9278
" counts., Louisiana, 2000. Population and hous 2004-9279
" counts., Minnesota, 2000. Population and hous 2004-9280
" counts., Missouri, 2000. Population and housi 2004-9281
" counts., North Carolina, 2000. Population and 2004-9282
" counts., Ohio, 2000. Population and housing 2004-9283
" counts., Tennessee, 2000. Population and hous 2004-9284
" counts., Texas, 2000. Population and housing 2004-9285
" counts., Virginia, 2000. Population and housi 2004-9286
" counts., West Virginia, 2000. Population and 2004-9287
Unit T-07 (Texas) in the John H. Chafee Coastal Ba 2004-10758
United Kingdom ., Explanation of proposed income t 2004-11217
United Nations Relief and Works Agency (UNRWA) act 2004-9949
units of the Death Valley regional ground-water fl 2004-10149
University research . 2004-9874
Unlawful Internet Gambling Funding Prohibition Act and the Combating Illegal Gambling Reform and Mod 2004-11111
Unpublished judicial opinions . 2004-11144
unsaturated zones overlying the central High Plain 2004-10179
unsaturated-zone measurements ., Estimating spatia 2004-10165
Unsolicited Commercial Electronic Mail Act of 2001 2004-11089
unsteady pressure measurement in the NASA transoni 2004-10513
unveiling the portrait of the Honorable Thomas S. 2004-10860
upcoming parliamentary elections ..., Markup on a 2004-11044
update ., Fellowship 2004-9814
" ., Marine environmental 2004-9474
" ., Social security 2004-10668
" ., Superfund, progress at national priority 2004-9655
" ., Superfund, progress at national priority 2004-9658
" of the Working Group reports on chronic ren 2004-9989
" ., Social security 2004-10635
Upgrading preparatory work to augment reading deve 2004-9571
upper Beaver Creek watershed, Shoshone County, Ida 2004-10185
" Charles River basin, eastern Massachusetts . 2004-10152
" Clark Fork basin, Montana ., Water-quality, 2004-10250

" Little Tennessee River basin, North Carolina 2004-10183
" Mississippi River ., Nutrients in the 2004-10293
" Shoal Creek basin, southwestern Missouri, 20 2004-10194
" Tennessee River basin, 1997 ., Water quality 2004-10143
Upper Housatonic Valley National Heritage Area Act . 2004-10806
Upper Missouri River Breaks Boundary Clarification . 2004-10830
upstream boundary points on southeastern Washingto 2004-10169
" from Jerome, Missouri, including the Fort 2004-10178
urban crime ., Fighting 2004-10408
" development on floods., Effects of 2004-10289
" ground-water quality in the Mobile River Bas 2004-10180
" land use in New Jersey, 1996-98 ., Relation 2004-10122
Urban Development and independent agencies appropr 2004-10867
urgency and momentum ., Efforts to rightsize the U 2004-10834
urging the government of Ukraine to ensure a democ 2004-11044
" the government of Ukraine to ensure a democ 2004-11064
" the President of Ukraine to support democra 2004-10988
Uruguay . 2004-9423
USA ., Near-surface S-wave and P-wave seismic velo 2004-10222
" , retired ., Lieutenant General Arthur G. Trude 2004-9464
" , retired ., Lieutenant General Walter K. Wilso 2004-9461
USA PATRIOT Act ., Report to Congress on implement 2004-10390
Usability testing of voting systems. 2004-10847
Use and benefits of the National Weather Service r 2004-9321
" and distribution of the funds awarded to the Q 2004-10808
" and public health ., Tobacco 2004-9877
" from the 2001 National Household Survey on Dru 2004-9981
" in New Jersey, 1996-98 ., Relation of environm 2004-10122
" in the Gasconade River basin upstream from Jer 2004-10178
" of EPA facilities at National Health And Envir 2004-9750
" of funds provided under the heading "Federal 2004-10790
" of genetic information by employers and insure 2004-11159
" of hormones after menopause for osteoporosis a 2004-10026
" of information on taxpayers claiming many allo 2004-9929
" of lithium to mitigate or prevent alkali-silic 2004-10696
" of logistic regression modeling ., Estimating 2004-10184
" of military force against Iraq ., Authorizatio 2004-11014
" of recovered minerals in cement or concrete ., 2004-10764
" of the government purchase card ., EPA's 2004-9773
" the hazardous materials regulations ., How to 2004-10741
" , locations of production wells, and areas irri 2004-10188
Use Tax Agreement ., Streamlined Sales and 2004-11199
used to constrain geologic mapping ., Geophysical 2004-10203
User manual for finite element and finite differen 2004-9299
" preferences for life-cycle decision support t 2004-9296
" requirements and impacts ., Preflight, unders 2004-9320
" 's guide for NCUA's financial performance repo 2004-10544
user-centered voting system., Developing a 2004-10846
" voting system., Procuring a 2004-10845
users guide ., Missing data methods and toolbox 2004-9304
" guide ., Pedestrian facilities 2004-10691
uses of zeolites from sedimentary deposits, 1998-2 2004-10232
using a regional ground-water flow model, Palm Bea 2004-10117
" a web-based economics experiment ., The role 2004-10114
" "Bimodal" NTR and LANTR propulsion ., Vehi 2004-10505
" constant time delay to teach preventative sa 2004-9583
" Global Positioning System and interferometri 2004-10154
" ground water in 1998, middle Humboldt River 2004-10188
" high energy electron beam irradiation ., Rem 2004-9642
" information technology to secure America's b 2004-11107
" music in the adult ESL classroom . 2004-9591
" Newmark's method and simplified decoupled an 2004-10214
" satellite imagery, the High Plains aquifer, 2004-10153
" the isotope mass-balance approach ., Estimat 2004-10145
" the NIST verification test bed (VTB) ., Stud 2004-9303
" the triad approach to streamline brownfields 2004-9663
" the United States Department of Energy and I 2004-9298
" thermocouples ., Workshop on temperature mea 2004-9295
USPS facilities ., Stamping out anthrax in 2004-10916
usted gana creditos., Seguro social, como 2004-10634
" gana creditos ., Seguro social, como 2004-10665
Utah cooperative snow survey data of federal-state 2004-9177
Utah Multi-University Consortium statewide prepara 2004-9582
Utah-Nevada state boundary; amendments to the New 2004-11128
utility cuts ., Manual for controlling and reducin 2004-10690
utilizar las regulaciones de materiales peligrosos 2004-10742
Utrok Atoll ., Conveyance of a NOAA vessel to 2004-10818
Uzbekistan ., Kazakstan, Kyrgyzstan, Tajikistan, T 2004-9429

V

VA health care . 2004-9892
" research . 2004-9845
vacancies . during national emergencies ., Temporary 2004-11125
vaccination ., Smallpox 2004-9938
Valdez quadrangle, Alaska ., Alaska resource data 2004-10216
Validation of air enforcement data reported to EPA 2004-9716
" of air enforcement data reported to EPA 2004-9728
validations for the GOES-12 science test ., Imager 2004-9315
Valles Caldera Preservation Act ., Alternative tre 2004-10903
Valley and Ridge Physiographic Province in the upp 2004-10143
" oak forest ., Fire history of a Ridge and 2004-9147
Valley Creeks , city of Birmingham, Jefferson Count 2004-10144
vandalism and graffiti ., Wipe out 2004-10445
vangardia del pais ., A la 2004-9228
var . rubrum 'Blush' and 'Burgundy'., Loropetalum c 2004-9199
variability of recharge in southern New Jersey fro 2004-10165
" of temperature and salinity in the Mid 2004-9318
Variations in sand storage measured at monumented 2004-10174
various simple and concurrent resolutions, Burmese 2004-10982
VASCAR ., Analysis of 2004-10737
vasculares del sistema nervioso central ., Malform 2004-9995
Vehicle and mission design options for the human e 2004-10505
" donations . 2004-9885
vehicles ., Advanced electromagnetic methods for a 2004-10530
velocities of primary geological formations on the 2004-10222
velocity , water temperature, and conductivity in S 2004-10243
Venezuela . 2004-9410
Ventura County , California ., Simulation of ground 2004-10131
venture groundfish fisheries in the U.S. EEZ of th 2004-9317
Verde and Salt River Basin, Arizona and New Mexico 2004-10119
verification test bed (VTB) ., Studies of fingerpr 2004-9303
version of the ICECI ., CDC's short 2004-10040
" 2.0 ., Digital Shoreline Analysis System (2004-10233
vertical flight bibliography, 1962-2001 ., FAA 2004-10708
vertiport design deliberations, 1997-2000 ., Helip 2004-10703
vessel to Utrok Atoll ., Conveyance of a NOAA 2004-10818
Veteran Affairs . 2004-9951
veterans ' employment ., The state of 2004-11222
Veterans Affairs . 2004-9950
" and Housing and Urban Development 2004-10867
" of Additional Cemeteries in the N 2004-9256
Veterans Appeals ., United States Court of 2004-10472
Veterans Health Care Authorities Extension and Imp 2004-10760
VFR terminal area chart. Atlanta. 2004-10726
" terminal area chart. Boston. 2004-10727
" terminal area chart. Kansas City. 2004-10728
" terminal area chart. Los Angeles. 2004-10729
" terminal area chart. New Orleans. 2004-10730
" terminal area chart. New York. 2004-10731
" terminal area chart. San Diego. 2004-10733
" terminal area chart. Seattle. 2004-10734

" terminal area chart. St Louis. 2004-10732
Viburnum x carlcephalum 'Cayuga' . 2004-9200
" x rhytidophylloides 'Alleghany' . 2004-9193
vicinity of U.S. Highway 79 near Clarendon, Arkans 2004-10157
" , Colorado, 1981 through 2001 ., Evaluatio 2004-10128
" , Kitsap County, Washington ., Simulation 2004-10159
victim compensation and assistance grant programs. 2004-10462
" compensation and assistance grant programs 2004-10465
victims constitutional amendment ., Crime 2004-11193
" of Crime?, What is the Office for 2004-10463
" of torture ., Amending the Foreign Assista 2004-10998
" of violent crime, 1993-2000 ., Hispanic 2004-10423
" of Warfare and Civil Strife Assistance Act 2004-10982
" ' perspective ., A review of the State Depa 2004-11053
" , S.J. Res. 1 ., Proposed constitutional am 2004-11203
Victims' Rights Amendment 2004-11136
video distribution market ., Direct broadcast sate 2004-11114
Vietnam 2004-10608
" . 2004-9385
" ., Communist entrenchment and religious pe 2004-10970
" ., To extend the Export Administration Act 2004-10993
villages ., Alaska native 2004-9901
violation of human rights, and for other purposes 2004-10972
violations ., Pennsylvania's reporting of safe dri 2004-9677
violators ., Immigration relief under the conventi 2004-11182
violence prevention ., Best practices of youth 2004-10050
" training programs., Evaluation of family 2004-10411
Violence Act of 2003 or Laci and Conner's Law ., U 2004-11186
violent crime, 1993-2000 ., Hispanic victims of 2004-10423
" juvenile crime ., State responses to serio 2004-10433
Virgin Islands ., United States coast pilot. 5, At 2004-9352
" national wildlife refuges ., Puerto 2004-10353
" ., United States coast pilot. 5, Atl 2004-9351
Virginia ., Design and construction of a gamma-ray 2004-10215
" , Chesapeake Bay, Cape Charles to Norfolk 2004-9337
" , Chesapeake Bay, Mobjack Bay and York Riv 2004-9338
" , 2000. Population and housing unit counts 2004-9286
Virginia—North Carolina , Norfolk to Albemarle Soun 2004-9336
virus in equids in the northeastern United States 2004-9233
Visa overstays . 2004-11196
" programs ., Guestworker 2004-11087
" waiver program ., Implications of transnation 2004-11124
vision and hearing ., Utah Multi-University Consor 2004-9582
visions ., Shared 2004-10080
visual impairments ., Science instruction for stud 2004-9610
Visualization of flows in packed beds of twisted t 2004-10506
Vital and health statistics . 2004-9971
" and health statistics. 2004-9972
" statistics of the United States . 2004-10034
" statistics of the United States. 2004-10035
vitrification through electric melting ., Waste 2004-9647
Vixen quadrangle, Louisiana . 2004-10279
" quadrangle, Louisiana . 2004-10280
voices ., African 2004-10381
volatile organic carbon and heavy metal contaminat 2004-9648
" organic compound removal from air streams 2004-9644
" organic compounds in lakes and reservoirs 2004-10292
Volume 1, From settlement to completion of the Eri 2004-9456
" 1, 1541-1871 ., The United States waterways 2004-9497
" 2, Exercise evaluation and improvement., Ho 2004-10095
voluntary programs ., Risk reduction through 2004-9736
volunteer in development ., Roles of the 2004-10551
volunteers and mentors participating in public sch 2004-9557
voting process ., Hearing on technology and the 2004-10943
" system., Developing a user-centered 2004-10846
" system., Procuring a user-centered 2004-10845
" systems., Usability testing of 2004-10847
VTB) ., Studies of fingerprint matching using the 2004-9303
vulnerabilities , and readiness" ., Posthearing qu 2004-9953
vulnerability assessment program ., The U.S. EPA's 2004-9666
" to Ecstasy Act of 2002 ., Reducing A 2004-11166
vulnerable children in Africa ., AIDS orphans and 2004-10953

W

wafers using thermocouples ., Workshop on temperat 2004-9295
wages , annual average ., Employment and 2004-10475
waiver program ., Implications of transnational te 2004-11124
Waiving a requirement of clause 6(a) of rule XIII 2004-10827
" a requirement of clause 6(a) of rule XIII 2004-10828
" a requirement of clause 6(a) of rule XIII 2004-10837
" points of order against the conference rep 2004-10816
" points of order against the conference rep 2004-10817
" points of order against the conference rep 2004-10823
" points of order against the conference rep 2004-10826
" points of order against the conference rep 2004-10832
" points of order against the conference rep 2004-10833
Walnut Canyon and Wupatki National Monuments, Ariz 2004-10241
Want to resolve a dispute . 2004-10458
war against terrorism ., U.S. diplomatic efforts i 2004-10980
" crimes provisions of the Nazi War Crimes Discl 2004-9237
" on financial management ., Winning the 2004-10922
" on global terrorism ., Africa and the 2004-10952
" on terrorism ., Bounding the global 2004-9454
" on terrorism; to express the sense that securi 2004-11062
" over America ., Air 2004-9481
" review ., Gulf 2004-10747
War Act of 2001 ., Justice for United States Priso 2004-11163
warfare ., Loose nukes, biological terrorism, and 2004-11025
" ., Network-centric 2004-9359
" and Civil Strife Assistance Act of 2003, v 2004-10982
warming could have a chilling effect on the milita 2004-9367
Washington ., Hydrogeology of the unconsolidated s 2004-10195
" ., Occurrence and distribution of disso 2004-10140
" ., Simulation of the ground-water flow 2004-10159
" ., Surface-water/ground-water interacti 2004-10193
" cooperative snow survey data of federal 2004-9178
" cooperative snow survey data of federal 2004-9179
" streams and rivers under the requiremen 2004-10169
" , D.C., [Letter, 2002 Oct. 25 Washingto 2004-9764
" , D.C. [to the honorable James Jeffords 2004-9764
" , D.C. [to the honorable Wayne Allard, 2004-9768
" , D.C. 20510-0606 ., [Letter, 2002 Oct. 2004-9768
" , D.C. 20515 ., [Letter, 2002 June 24 W 2004-9765
" , Rosario Strait, northern part ., Unite 2004-9345
" , San Juan Channel ., United States—west 2004-9346
" , Strait of Juan de Fuca to Strait of Ge 2004-9344
waste cleanup ., Nuclear 2004-9857
" data ., Biennial hazardous 2004-9734
" disposal issues ., Animal 2004-9731
" generators ., Manifesting requirements on ha 2004-9767
" regulation ., Medical 2004-9922
" streams ., Reductive photo-dechlorination (R 2004-9645
" vitrification through electric melting . 2004-9647
" , fraud, and abuse ., Addressing government 2004-10878
" , fraud, mismanagement, overlap, and duplicat 2004-10918
waste-water infrastructure needs ., Meeting our na 2004-11219
watch ., Stand up and start a school crime 2004-10446
Water 2004-9679
" . 2004-9686
" . 2004-9706
" . 2004-9708
" . 2004-9709
" . 2004-9713

" ., Drinking **2004-9873**
" and a contaminant plume beneath Red Brook Ha **2004-10138**
" at the Naval Surface Warfare Center, Louisvi **2004-10118**
" availability, and water quality of the Quate **2004-10191**
" containment system to support aerospace flyw **2004-10509**
" data integrity ., EPA procedures to ensure d **2004-9761**
" determined from geochemical and isotopic ana **2004-10181**
" development appropriations for fiscal year 2 **2004-10866**
" for public-supply wells, ponds, streams, and **2004-10133**
" grants ., Region 5 section 106 tribal **2004-9680**
" in a sandstone aquifer at St. Paul, Minnesot **2004-10113**
" in areas of recent residential and commercia **2004-10151**
" in storage and ground-water management appro **2004-10109**
" in Texas to nonpoint-source contamination by **2004-10184**
" in 1998, middle Humboldt River basin, north- **2004-10188**
" management workshop ... session notes . **2004-10305**
" movement through thick unsaturated zones ove **2004-10179**
" on nitrogen delivery to the Chesapeake Bay . **2004-10290**
" quality and aquatic-community structure in V **2004-10144**
" quality, and contaminant loads in the lower **2004-10132**
" quality, and ground-water/surface-water exch **2004-10195**
" quality in mineshafts in the Picher Mining D **2004-10196**
" quality of Elkhead Creek and Elkhead Reservo **2004-10187**
" quality of springs in the Valley and Ridge P **2004-10143**
" quality of the Boulder Creek Watershed, Colo **2004-10170**
" quality of the Mississippian carbonate aquif **2004-10124**
" quality of the Quaternary aquifer, Osage Cou **2004-10191**
" quality of the Tlikakila River and five majo **2004-10129**
" quality standards, monitoring, and reporting **2004-9685**
" quality, suspended sediment, and stream morp **2004-10128**
" resources . **2004-9469**
" sources for public-supply wells in three fra **2004-10166**
" supply ., California **2004-11208**
" table (2000) and ground-water-level changes **2004-10164**
" temperature, and conductivity in Shark River **2004-10243**
" under the Missouri River Basin Project ., Am **2004-10798**
" use in the Gasconade River basin upstream fr **2004-10178**
" violations ., Pennsylvania's reporting of sa **2004-9677**
" years 1991-2000 ., Streamwater quality at se **2004-10172**
Water Development Appropriations Act , 2004 ., Waiv **2004-10817**
water-management alternatives in the upper Charles **2004-10152**
water-quality characteristics of the Lower Florida **2004-10146**
" data for Walnut Canyon and Wupatki N **2004-10241**
" , bed-sediment, and biological data (**2004-10250**
waters of the Yakima River Basin, Washington ., Oc **2004-10140**
Watershed partnership protects world-class trout s **2004-9635**
" , northwestern Connecticut, 1998-2000 ., **2004-10244**
" , Shoshone County, Idaho, May and June 20 **2004-10185**
" , south-central Florida, 2000-01, based o **2004-10167**
Waterside Mall ., Minimizing risk for the physical **2004-9753**
waterway ., History of the Gulf intracoastal **2004-9457**
waterways and ports . Volume 1, 1541-1871 ., The U **2004-9497**
" & ports of the United States. Volume 1, **2004-9456**
Waverly Brown , Peter Paige Post Office Building." **2004-9252**
Wayne Allard , United States Senate, Washington, D. **2004-9768**
weapons ., Russia, Iraq, and other potential sourc **2004-11046**
" development in Iraq, as required by U.N. S **2004-11067**
" of mass destruction ., Expressing support **2004-11000**
" of mass destruction provided to the U.N. o **2004-11040**
weather management ., Road **2004-10700**
" services ., A mariner's guide to marine **2004-9322**
web-based economics experiment ., The role of geos **2004-10114**
" services ., Advancing your library's **2004-9618**
Weeks Creek landslide, California ., Rainfall and **2004-10217**
welfare ., Child **2004-9855**
well-field area, West-Central Florida ., Testing t **2004-10125**
wells in three fractured-bedrock aquifer systems i **2004-10166**
" using a regional ground-water flow model, Pa **2004-10117**
" , and areas irrigated using ground water in 1 **2004-10188**
" , ponds, streams, and coastal areas on wester **2004-10133**
Wenatchee National Forest ., Monitoring report for **2004-9164**
" ., Monitoring report, lan **2004-9165**
west coast, Oregon—Washington, Columbia River, Pac **2004-9347**
" coast, Washington, Rosario Strait, northern p **2004-9345**
" coast, Washington, San Juan Channel ., United **2004-9346**
" coast, Washington, Strait of Juan de Fuca to **2004-9344**
" of the Santa Fe Ski Basin, March 2, 1999 ., M **2004-10688**
west-central Florida ., Application of nonlinear l **2004-10115**
West-Central Florida ., Testing the sensitivity of **2004-10125**
West Coast groundfish fishery ., Decline of the **2004-10887**
West Nile virus in equids in the northeastern Unit **2004-9233**
West Virginia , 2000. Population and housing unit c **2004-9287**
western Cape Cod, Massachusetts ., Simulated chang **2004-10133**
" forests, fire risk, and climate change . **2004-9146**
" hemisphere's response to the September 11, **2004-11068**
" Murfreesboro, Rutherford County, Tennessee **2004-10161**
Western Hemisphere ., The coffee crisis in the **2004-10969**
" passport exception ., John Alle **2004-11181**
wetland loss at Madison Bay, Terrebonne Parish, Lo **2004-10229**
" near Lyons, South Dakota ., Evaluation of **2004-10130**
whales in the Beaufort Sea ., Aerial surveys of en **2004-10377**
Wheeler National Wildlife Refuge . **2004-10316**
" . **2004-10358**
" . **2004-10359**
White River in the vicinity of U.S. Highway 79 nea **2004-10157**
White Sulphur Springs National Fish Hatchery . **2004-10360**
Whittlesey Creek , Bayfield County, Wisconsin, 1999 **2004-10175**
WHOIS database . **2004-11088**
" database ., Accuracy and integrity of the **2004-11132**
Wichita , Kansas, 2000 ., Quality of shallow ground **2004-10151**
" ., Sectional aeronautical chart. **2004-10725**
wide area network security threat assessment ., BA **2004-9301**
" area networks for school districts ., Wireles **2004-9587**
Widyan Basin and interior platform of Saudi Arabia **2004-10106**
Wilderness and New Water Mountains Wilderness ., K **2004-10103**
" study, environmental impact statement . **2004-10315**
Wildfire Act of 2003 ., Southwest Forest Health an **2004-10835**
wildlife management programs in the Pacific Northw **2004-10945**
" refuges ., Puerto Rico and the U.S. Virgi **2004-10353**
" refuges comprehensive management plan, 19 **2004-10102**
" refuges comprehensive management plan, 19 **2004-10362**
" refuges interim comprehensive management **2004-10361**
will it go?, Where **2004-9319**
" result in increased costs ., Proposed stream! **2004-9756**
William R. Gianelli ., An interview with **2004-9463**
Williamson County Water Recycling Act of 2003 . **2004-10805**
wilsoniana 'Prospector'., Ulmus **2004-9214**
Winning the war on financial management . **2004-10922**
Winter 's Charm' ., Camellia 'Polar Ice', 'Snow Flu **2004-9212**
Wipe out vandalism and graffiti . **2004-10445**
wireless communication system proposal, Orme Road **2004-9141**
" wide area networks for school districts . **2004-9587**
Wireless Technology Opportunity Act of 2003 ., H.R **2004-11212**
Wisconsin 's forest resources in 2000 . **2004-9154**
" , 1999-2001 ., Hydrology, nutrient concen **2004-10176**
" , 1999-2001 ., Simulation of ground-water **2004-10175**
Wiseman quadrangle, Alaska ., Alaska resource data **2004-10248**
withdrawal of heated water in a sandstone aquifer **2004-10113**
withholding ., IRS's use of information on taxpaye **2004-9929**
women ., Osteoporosis in postmenopausal **2004-10037**
" experience fewer job-related injuries and de **2004-10476**

" in Africa ; and relating to efforts of the P 2004-11045
" 's Health Initiative ., Questions and answers 2004-10026
Woodruff County , Arkansas ., Soil survey of 2004-9169
Words have consequences . 2004-11069
work ., Does your youth program 2004-10460
" ., Meetings, make them 2004-10453
" ., When injured at 2004-10483
" affects your benefits., Social security, how 2004-10641
" affects your benefits ., Social security, how 2004-10655
" Jacksonville ., Ready 4 2004-10473
" to augment reading development ., Upgrading p 2004-9571
worker ., The older 2004-9530
workforce ., Physician 2004-9898
" ., The Aerospace Commission report and N 2004-11211
" integration ., TWA/American Airline 2004-11205
" , annual report required by the District 2004-9919
Workforce Investment Act 2004-9842
" 2004-9870
Working with the media . 2004-10457
Working Group reports on chronic renal failure and 2004-9989
works digest ., Public 2004-9471
Works Agency (UNRWA) actions to implement Section 2004-9949
workshop ... session notes ., Water management 2004-10305
" on cumulative risk assessment ., Region/O 2004-9633
" on temperature measurement of semiconduct 2004-9295
worksite ., A dangerous 2004-10480
World aeronautical chart. CH-25. 2004-10735
" factbook., The 2004-10613
" ocean ., Russian marine expeditionary invest 2004-9327
world-class trout stream ., Watershed partnership 2004-9635
World Trade Center collapse ., Survey of air quali 2004-9669
Worldwide asbestos supply and consumption trends f 2004-10236
" marine radiofacsimile broadcast schedule 2004-9324
worst case needs for housing, 1978-1999 ., Trends 2004-10077
wreckers and ghost killers ., Train 2004-9478
Wright brothers and beyond., The 2004-9482
" brothers from bicycles to airplanes ., The 2004-9483
Wupatki National Monuments , Arizona, 2001-02 ., Wa 2004-10241
WY-070-02-065) ., Record of decision and resource 2004-10374
Wyoming ., Environmental assessment for an amendme 2004-10375
" cooperative snow survey data of federal-st 2004-9168
" public land access guide. 2004-10371

Y

Yakima River Basin , Washington ., Occurrence and d 2004-10140
Yampa River , northwestern Colorado, 1950-2000 ., E 2004-10121
year ..., Federal aid to states for fiscal 2004-9289
" ... maternal and child health activities and 2004-10060
" ended ..., Annual report of the Foreign-Trade 2004-9812
" ended ..., Annual report of the Foreign-Trade 2004-9813
" ending September 30, 2004, and for other purp 2004-10795
" ending September 30, 2004, and for other purp 2004-10839
" in review ., A 2004-9144
" 10 final report ., Canal-lining demonstration 2004-10304
" 2002 economic impact analysis ., Fiscal 2004-9480
" 2003 ., Departments of Veterans Affairs and H 2004-10867
" 2003 ., District of Columbia appropriations f 2004-10865
" 2003 ., Energy and water development appropri 2004-10866
" 2003 ., Fiscal 2004-10096
" 2003 ., Fiscal 2004-10097
" 2003 ., Fiscal 2004-10098
" 2003 ., Fiscal 2004-10099
" 2004 ., Concurrent resolution on the budget f 2004-10877
" 2004 ., Department of the Interior and relate 2004-10870
" 2004 ., Further revised allocation to subcomm 2004-10762
" 2004 ., Intelligence Authorization Act for fi 2004-10820
" 2004 ., Legislative branch appropriations for 2004-10869
" 2004 ., Military construction appropriations 2004-10868
" 2004 ., Providing for consideration of H.J. R 2004-10822
" 2004 ., Waiving points of order against the c 2004-10823
" 2004 budget for the U.S. Department of Labor 2004-11223
" 2004—H.R. 1588 and oversight of previously au 2004-10871
years ..., Report to the Congress for 2004-10058
" ., The first forty 2004-10542
" the Special Immigrant Religious Worker Progr 2004-9250
" 1991-2000 ., Streamwater quality at selected 2004-10172
" 2004 and 2005 (State Department authorizatio 2004-10997
Yemen 2004-10609
yields in nearshore areas of four lakes in norther 2004-10176
Yolo Bypass , Sacramento River system, California, 2004-10148
York River entrance ., United States—east coast, V 2004-9338
Yosemite National Park ., Sleeping Bear Dunes; rec 2004-10902
young children with disabilities ., Recruitment an 2004-9581
" ponderosa pines, shrubs, and grasses to two 2004-9150
" readers ., Effective practices for assessing 2004-9547
Youth preventing drug abuse . 2004-10447
" program work ., Does your 2004-10460
" success ., Planning for 2004-9561
" violence prevention ., Best practices of 2004-10050
Yucca Mountain Region , Nevada and California, 1960 2004-10141
Yugoslavia 2004-9425
" ., The successor states to pre-1991 2004-10915
" ; urging the President of Ukraine to sup 2004-10988

Z

Zaire 2004-9407
zeitschrift fur staatliche finanzkontrolle ., Inte 2004-9924
" fur staatliche finanzkontrolle ., Inte 2004-9925
zeolites from sedimentary deposits, 1998-2002 ., B 2004-10232
Zimbabwe 2004-11070
zone , Arabia Terra, Mars ., Geologic map transecti 2004-10283
zones of transport to selected public-supply wells 2004-10117
" overlying the central High Plains aquifer, s 2004-10179

0-9

0 ., Digital Shoreline Analysis System (DSAS), ver 2004-10233
1 ., Proposed constitutional amendment to protect 2004-11203
" Percentage Point Relating to Periods of Receivin 2004-9243
" , From settlement to completion of the Erie Canal 2004-9456
" , Medicare Prescription Drug and Modernization Ac 2004-11210
" , Medicare Prescription Drug, Improvement, And Mo 2004-10832
" , Medicare Prescription Drug, Improvement, And Mo 2004-10833
" , 1541-1871 ., The United States waterways and po 2004-9497
02 be transmitted to the House of Representatives 2004-11040
" billion for low-income senior housing not reachi 2004-10855
" , Atlantic Coast. Cape Cod to Sandy Hook., United 2004-9349
" , Exercise evaluation and improvement., Homeland 2004-10095
" .0 ., Digital Shoreline Analysis System (DSAS), v 2004-10233
3 's billing of Superfund oversight costs ., Report 2004-9720
" 's oversight of Maryland's air enforcement data 2004-9718
" 's oversight of Safe Drinking Water Act activitie 2004-9743

3-D multiphase flow simulation ., Modeling GPR dat **2004-10212**
III ., Huntington Beach shoreline contamination in **2004-10230**
4 work Jacksonville ., Ready **2004-10473**
" , Atlantic Coast. Cape Henry to Key West., United **2004-9350**
5 section 106 tribal water grants ., Region **2004-9680**
" Years the Special Immigrant Religious Worker Pro **2004-9250**
" , Atlantic Coast. Gulf of Mexico, Puerto Rico, an **2004-9351**
" , Atlantic Coast. Gulf of Mexico, Puerto Rico, an **2004-9352**
" 's air enforcement and compliance assistance prog **2004-9740**
" 's billing and collection of accounts receivable **2004-9732**
" , United States Code, to Provide that Certain Fed **2004-9243**
" .2 billion for low-income senior housing not reac **2004-10855**
6 (a) of rule XIII with respect to the same day con **2004-10827**
" (a) of rule XIII with respect to the same day con **2004-10828**
" (a) of rule XIII with respect to the same day con **2004-10837**
" , Energy Policy Act of 2003 ., Waiving points of **2004-10816**
" 's enforcement and compliance assurance program . **2004-9741**
" 's oversight of Arkansas air enforcement data ., **2004-9719**
7 /02 be transmitted to the House of Representative **2004-11040**
8 involvement would improve tribal program results **2004-9673**
" needed to further improve interagency agreement **2004-9754**
9 ., Environmental data quality at DOD Superfund s **2004-9766**
" data quality oversight at the Aerojet Superfund **2004-9755**
" miles west of the Santa Fe Ski Basin, March 2, l **2004-10688**
" 's administration of the California air complianc **2004-9714**
" 's controls over Superfund oversight cost billing **2004-9688**
" /11 ., Northeast Asia after **2004-10959**
" /11 ., Southeast Asia after **2004-10960**
10 final report ., Canal-lining demonstration proj **2004-10304**
" of Title 39, United States Code, to Include Pos **2004-9241**
" questions to ask when choosing a financial plan **2004-9978**
10th annual meeting of the Asia Pacific Parliament **2004-11060**
11 ., Northeast Asia after 9/ **2004-10959**
" ., Southeast Asia after 9/ **2004-10960**
" , Geochemistry of composited material from alter **2004-10249**
12 /7/02 be transmitted to the House of Representat **2004-11040**
XIII with respect to the same day consideration of **2004-10827**
" with respect to the same day consideration of **2004-10828**
" with respect to the same day consideration of **2004-10837**
14 days from the adoption of this, Requesting that **2004-11040**
17 wireless communication system proposal, Orme Ro **2004-9141**
21 ., Sea power **2004-9473**
" concise format for authority data ., MARC **2004-10493**
" concise format for bibliographic data ., MARC **2004-10487**
" concise format for bibliographic data ., MARC **2004-10489**
" concise format for classification data ., MARC **2004-10491**
" concise format for community information ., MAR **2004-10492**
" concise format for holdings data ., MARC **2004-10490**
" format for bibliographic data ., MARC **2004-10488**
21st century ., A call to action for American educ **2004-9558**
" century ., National security challenges for t **2004-9455**
24 horas ., Servicio telefonico de **2004-10661**
" Washington, D.C. [to the honorable Wayne Alla **2004-9768**
24-hour telephone service., Social security, **2004-10637**
" telephone service ., Social security, **2004-10660**
25 Washington, D.C. [to the honorable James Jeff **2004-9764**
30 , 2002, and for Other Purposes., An Act Making A **2004-9239**
" , 2004, and for Other Purposes., An Act Making A **2004-9255**
32-Maryland ., Tobacco market review. Light air-cu **2004-9221**
35 of Title 38 U.S. Code ., Summary of educational **2004-10745**
38 U.S. Code ., Summary of educational benefits un **2004-10745**
39 , Airworthiness directives ., Federal aviation r **2004-10706**
" , United States Code, to Include Postmasters and **2004-9241**
44 , United States Code, to Transfer to the Public **2004-9251**
48 South Broadway, Nyack, New York, as the "Edwar **2004-9252**
50 nm to 400 nm ., Particle size measurements for **2004-9297**
78 , making further continuing appropriations for t **2004-10822**
79 near Clarendon, Arkansas ., Simulations of floo **2004-10157**
84 of Title 5, United States Code, to Provide that **2004-9243**
88 /90 series into M1078, M1080, M1081, M1083-M1086 **2004-9450**
90 series into M1078, M1080, M1081, M1083-M1086, M **2004-9450**
100 largest agricultural cooperatives ., Financial **2004-9235**
" largest agricultural cooperatives ., Financial **2004-9236**
" largest public elementary and secondary school **2004-9626**
" questions & answers about buying a new home . **2004-10074**
100th anniversary of diplomatic relations between **2004-10981**
104 report ., Digital Millennium Copyright Act sec **2004-11116**
106 tribal water grants ., Region 5 section **2004-9680**
107-10 ... observer status for Taiwan at, Designat **2004-11060**
242 of the National Housing Act Regarding the Requ **2004-9242**
301 (c) of the Foreign Assistance Act of 1961 ., De **2004-9949**
400 nm ., Particle size measurements for spheres w **2004-9297**
408 , H.R. 532 and H.R. 1289 ., H.R. **2004-11209**
475 , 9 miles west of the Santa Fe Ski Basin, March **2004-10688**
532 and H.R. 1289 ., H.R. 408, H.R. **2004-11209**
687 (April 3, 1991); and reaffirming the special r **2004-11067**
772-71 , 773-71, 774-71, and 775-71, and for other **2004-10808**
773-71 , 774-71, and 775-71, and for other purposes **2004-10808**
774-71 , and 775-71, and for other purposes ., Prov **2004-10808**
775-71 , and for other purposes ., Providing for th **2004-10808**
1000 Avenida Sanchez Osorio in Carolina, Puerto Ri **2004-9248**
1001 of the USA PATRIOT Act ., Report to Congress **2004-10390**
1214 , the Port and Maritime Security Act ., Passag **2004-10886**
1231 , making health care more affordable ., H.R. **2004-10925**
1289 ., H.R. 408, H.R. 532 and H.R. **2004-11209**
1541-1871 ., The United States waterways and ports **2004-9497**
1588 and oversight of previously authorized progra **2004-10871**
1712 , Export Administration Act of 1999 ., S. **2004-10883**
1835 , "National Security Readiness Act" ., H.R. **2004-11207**
1900 to 2000 ., Worldwide asbestos supply and cons **2004-10236**
1904 , Healthy Forests Restoration Act of 2003 ., W **2004-10826**
1931-2001 ., Estimation of monthly evaporation fro **2004-10198**
1932-1933 ., Commemorating the 100th anniversary o **2004-10981**
1941-1987 ., The U.S. Army Corps of Engineers and **2004-9468**
1950-1974 ., Index to the United States minerals e **2004-10240**
1950-2000 ., Evaluation of trends in pH in the Yam **2004-10121**
1954-98 ., Ground-water-quality assessment of shal **2004-10155**
1960-2000 ., Trend analysis of ground-water levels **2004-10141**
1961 ..., To amend the Microenterprise for Self-Re **2004-11019**
" ., Department of State (State) and United Nat **2004-9949**
" to authorize assistance to prevent, treat, an **2004-10998**
" , to reauthorize OPIC; commending the National **2004-11041**
" , increasing assistance for the poorest people **2004-11017**
1962-2001 ., FAA vertical flight bibliography, **2004-10708**
1965 with Respect to the Qualifications of Foreign **2004-9249**
1971 ., Determination of upstream boundary points **2004-10169**
1972 to clarify the acreage for which the North Lo **2004-10798**
1973-2000 ., Histories of Puerto Rican parrot nest **2004-9157**
1976-77 and 2002 water quality in mineshafts in th **2004-10196**
1978-1999 ., Trends in worst case needs for housin **2004-10077**
1978-2001 ., Variability of temperature and salini **2004-9318**
1981 through 2001 ., Evaluation of water quality, **2004-10128**
1981-1984) at Weeks Creek landslide, California ., **2004-10217**
1989 ., Midsouth pulpwood prices, **2004-9151**
1989-2001 ., Compilation of marine mammal incident **2004-9317**
1990 ., Catalysis and biocatalysis program annual **2004-10529**
1990-98 ., Civil rights complaints in U.S. distric **2004-10419**
-1991 A.D., Catalog of significant earthquakes, 21 **2004-9326**
1991-2000 ., Streamwater quality at selected sites **2004-10172**

1992 ., Classification of irrigated land using sat 2004-10153
" economic census. Survey of minority-owned bus 2004-9288
1992-99 ., Variations in sand storage measured at 2004-10174
1992-2000 ., Reporting crime to the police, 2004-10420
1993-2000 ., Hispanic victims of violent crime, 2004-10423
1994-2014 ., Lower Colorado River national wildlif 2004-10102
1995 ., [Mendocino National Forest (Calif.), and o 2004-10269
" Gulf of Mexico symposium ., GMPO's planning, 2004-9763
" update of the Working Group reports on chroni 2004-9989
1995-2015 ., San Bernardino and Leslie Canyon nati 2004-10362
1996-98 ., Comparison of temperature, specific con 2004-10239
" ., Relation of environmental characteristi 2004-10122
1996-1997 ., Simulation of hydrodynamics, temperat 2004-10192
1996-1998 ., Quality-control results for ground-wa 2004-10147
1997 ., Federal enforcement of environmental laws, 2004-10422
" ., Nuclear Waste Policy Act of 2004-10756
" ., Water quality of springs in the Valley and 2004-10143
" amending MARPOL Convention ., Protocol of 2004-10749
1997-2000 ., Heliport/vertiport design deliberatio 2004-10703
1997-2001 ., Estimated ground-water discharge by e 2004-10197
1998 ., Assessment of selected inorganic constitue 2004-10171
" , middle Humboldt River basin, north-central N 2004-10188
1998-99 ., Trace elements and organic compounds in 2004-10142
1998-2000 ., Detection and measurement of land sub 2004-10154
" ., Duration and frequency analysis of lo 2004-10161
" ., Hydrology and ground-water quality in 2004-10244
1998-2002 ., Bibliography on the distribution, pro 2004-10232
1999 ., Local police departments 2004-10416
" ., Response of fish communities to cropland d 2004-10162
" ., S. 1712, Export Administration Act of 2004-10883
" ., Sheriffs' offices 2004-10417
" ., Water quality of the Mississippian carbona 2004-10124
" NASA-ODU American Society for Engineering Ed 2004-10532
1999-2000 ., Ground-water quality beneath irrigate 2004-10186
" ., Streamflow, water quality, and contam 2004-10132
1999-2001 ., Hydrology, nutrient concentrations, a 2004-10176
" ., Simulation of ground-water flow and r 2004-10175
" ., Water quality of the Tlikakila River 2004-10129
2000 ., Comprehensive water quality of the Boulder 2004-10170
" ., Department of Defense appropriations for 2004-10864
" ., Detection of fresh ground water and a cont 2004-10138
" ., Hydrology and chemistry of floodwaters in 2004-10148
" ., Quality of shallow ground water in areas o 2004-10151
" ., Sediment characteristics and configuration 2004-10127
" ., Sheriffs' offices 2004-10418
" ., Water in storage and ground-water manageme 2004-10109
" ., West Nile virus in equids in the northeast 2004-9233
" ., Wisconsin's forest resources in 2004-9154
" ., Worldwide asbestos supply and consumption 2004-10236
" and the Foreign Assistance Act of 1961 ..., T 2004-11019
" and the Foreign Assistance Act of 1961, incre 2004-11017
" and 2001 from the Fortymile River Watershed, 2004-10226
" audit plan ., Office of Inspector General's (2004-9758
") and ground-water-level changes in the Mojave 2004-10164
" . Population and housing unit counts., Florida 2004-9275
" . Population and housing unit counts., Florida 2004-9276
" . Population and housing unit counts., Illinoi 2004-9277
" . Population and housing unit counts., Kentuck 2004-9278
" . Population and housing unit counts., Louisia 2004-9279
" . Population and housing unit counts., Minneso 2004-9280
" . Population and housing unit counts., Missour 2004-9281
" . Population and housing unit counts., North C 2004-9282
" . Population and housing unit counts., Ohio, 2004-9283
" . Population and housing unit counts., Tenness 2004-9284
" . Population and housing unit counts., Texas, 2004-9285
" . Population and housing unit counts., Virgini 2004-9286
" . Population and housing unit counts., West Vi 2004-9287
2000-01 ., Investigation of water quality and aqua 2004-10144
" , based on Enzyme-Linked Immunosorbent Assa 2004-10167
2000-02 ., Ground-water flow and ground- and surfa 2004-10190
" ., Suspended sediment and bed load in thre 2004-10183
2000-2001 ., Water movement through thick unsatura 2004-10179
2001 ..., Radio Free Afghanistan Act of 2001; the 2004-10947
" ., Administration's draft Anti-Terrorism Act 2004-11104
" ., American Broadband Competition Act of 2001 2004-11084
" ., Anti-Hoax Terrorism Act of 2004-11112
" ., Bail Bond Fairness Act of 2004-11169
" ., Bankruptcy Abuse Prevention and Consumer P 2004-11074
" ., Born-Alive Infants Protection Act of 2004-11097
" ., Child Sex Crimes Wiretapping Act of 2004-11100
" ., Class Action Fairness Act of 2004-11122
" ., Consumer Product Protection Act of 2004-11093
" ., Cyber Security Enhancement Act of 2004-11121
" ., Design and operation of the National Surve 2004-10032
" ., Evaluation of water quality, suspended sed 2004-10128
" ., Fairness in Antitrust in National Sports (2004-11115
" ., Federal Courts Improvement Act of 2004-11090
" ., Federal Prison Industries Competition in C 2004-11076
" ., Free Market Antitrust Immunity Reform (FAI 2004-11200
" ., Help America Vote Act of 2004-11113
" ., Innocence Protection Act of 2004-11150
" ., Internet Freedom and Broadband Deployment 2004-11083
" ., Justice for United States Prisoners of War 2004-11163
" ., Mark up of H.R. 3295, the Help America Vot 2004-10944
" ., Ninth Circuit Court of Appeals Reorganizat 2004-11155
" ., Notification and Federal Employee Antidisc 2004-11092
" ., Nutrient and chlorophyll relations in sele 2004-10182
" ., Technology, Education, and Copyright Harmo 2004-11079
" ., Two Strikes and You're Out Child Protectio 2004-11103
" ., Unsolicited Commercial Electronic Mail Act 2004-11089
" and the Anti-Spamming Act of 2001 ., Unsolici 2004-11089
" and the Broadband Competition and Incentives 2004-11084
" from the Fortymile River Watershed, Alaska ., 2004-10226
" NAEP in U.S. history ., The 2004-9624
" NASA Seal/Secondary Air System Workshop . 2004-10536
" NASA Seal/Secondary Air System Workshop . 2004-10538
" National Household Survey on Drug Abuse. Vol. 2004-9981
" ; the Freedom Consolidation Act of 2001 ..., R 2004-10947
2001-02 ., Water-quality data for Walnut Canyon an 2004-10241
2001-2002 ., Aquifer characteristics, water availa 2004-10191
" ., Survival, transport, and sources of f 2004-10194
2002 ., [Lassen National Forest, Plumas National F 2004-10268
" ., [Santa Fe National Forest, N.M. and other 2004-10270
" ., [Santa Fe National Forest, N.M. and other 2004-10271
" ., [Santa Fe National Forest, N.M. and other 2004-10272
" ., [Santa Fe National Forest, N.M. and other 2004-10273
" ., [Santa Fe National Forest, N.M. and other 2004-10274
" ., Anti-Terrorism Explosives Act of 2004-11146
" ., Child Obscenity and Pornography Prevention 2004-11138
" ., Fairness in Sentencing Act of 2004-11158
" ., Homeland Security Act of 2004-11004
" ., National award for smart growth achievemen 2004-9634
" ., Partial-Birth Abortion Ban Act of 2004-11153
" ., Plant Breeders Equity Act of 2004-11162
" ., Reducing American's Vulnerability to Ecsta 2004-11166
" ., Responses to questions relating to H.R. 37 2004-9927
" ., The Afghanistan Freedom Support Act of 2004-10950
" and the Sex Tourism Prohibition Improvement A 2004-11138
" economic impact analysis ., Fiscal year 2004-9480
" June 24 Washington, D.C. [to the honorable 2004-9765
" Oct. 24 Washington, D.C. [to the honorable 2004-9768
" Oct. 25 Washington, D.C. [to the honorable 2004-9764
" water quality in mineshafts in the Picher Min 2004-10196
" , and for Other Purposes., An Act Making Appro 2004-9239
" ., Treasury and General Government Appropriati 2004-9238
2002-2003 " ., A survey and analysis of "Supporti 2004-11006
2003 ., Advancing Justice through DNA Technology A 2004-10796
" ., American Jobs Creation Act of 2004-10831

" ., Anti-atrocity Alien Deportation Act of 2004-10775
" ., Anti-hoax Terrorism Act of 2004-11189
" ., Carpinteria and Montecito Water Distributi 2004-10804
" ., Clear Law Enforcement for Criminal Alien R 2004-11198
" ., Coast Guard Reauthorization Act of 2004-10768
" ., Compact of Free Association amendments Act 2004-10957
" ., Continuity in Representation Act of 2004-10841
" ., Departments of Veterans Affairs and Housin 2004-10867
" ., District of Columbia appropriations for fi 2004-10865
" ., District of Columbia Budget Autonomy Act o 2004-10777
" ., E-911 Implementation Act of 2004-10892
" ., Energy and water development appropriation 2004-10866
" ., Energy Policy Act of 2004-10815
" ., Environmental Policy and Conflict Resoluti 2004-10812
" ., Federal Law Enforcement Pay and Benefits P 2004-10773
" ., Fiscal year 2004-10096
" ., Fiscal year 2004-10097
" ., Fiscal year 2004-10098
" ., Fiscal year 2004-10099
" ., GAO Human Capital Reform Act of 2004-10781
" ., H.R. 1, Medicare Prescription Drug and Mod 2004-11210
" ., H.R. 2179, the Securities Fraud Deterrence 2004-10908
" ., H.R. 2183, Minority Serving Institution Di 2004-11212
" ., H.R. 2432, Paperwork and Regulatory Improv 2004-10930
" ., Help Efficient, Accessible, Low-Cost, Time 2004-11171
" ., Homeland Security Technical Corrections Ac 2004-10779
" ., Homeland Security Technology Improvement A 2004-10782
" ., Hydrographic services amendments of 2004-10838
" ., Improving the Community Services Block Gra 2004-10794
" ., Mammography Quality Standards Reauthorizat 2004-10785
" ., Medicare Prescription Drug, Improvement, a 2004-10829
" ., Mercury Reduction Act of 2004-10765
" ., National Archives and Records Administrati 2004-10840
" ., National Oceanic and Atmospheric Administr 2004-10784
" ., National Wildlife Refuge Volunteer Act of 2004-10824
" ., National Women's History Museum Act of 2004-10770
" ., Native American Technical Corrections Act 2004-10814
" ., Northern Arizona National Forest Land Exch 2004-10819
" ., Overseas Private Investment Corporation Am 2004-10761
" ., Patient Safety and Quality Improvement Act 2004-10763
" ., Pharmacy Education Aid Act of 2004-10759
" ., Piracy Deterrence and Education Act of 2004-11184
" ., Prison Rape Reduction Act of 2004-11183
" ., Small Business Reauthorization and Manufac 2004-10786
" ., Small Business Reauthorization and Manufac 2004-10797
" ., Southern Ute and Colorado Intergovernmenta 2004-10767
" ., Southwest Forest Health and Wildfire Act o 2004-10835
" ., Standards Development Organization Advance 2004-11173
" ., Surface Transportation Safety Reauthorizat 2004-10780
" ., The Health Insurance Certificate Act of 2004-10890
" ., The International Consumer Protection Act 2004-10891
" ., The president's international affairs budg 2004-11039
" ., Tualatin River Basin Water Supply Enhancem 2004-10810
" ., United States Leadership against HIV/AIDS, 2004-11015
" ., United States Patent and Trademark Fee Mod 2004-11177
" ., Veterans Health Care Authorities Extension 2004-10760
" ., Waiving points of order against the confer 2004-10816
" ., Waiving points of order against the confer 2004-10826
" ., Waiving points of order against the confer 2004-10832
" ., Waiving points of order against the confer 2004-10833
" ., Williamson County Water Recycling Act of 2004-10805
" National Assessment of Educational Progress . 2004-9512
" or Laci and Conner's Law ., Unborn Victims of 2004-11186
" , and Millennium Challenge Account Authorizati 2004-10982
" ; and Torture Victims, Approval of Compact of 2004-10971
" , various simple and concurrent resolutions, B 2004-10982
2004 ., Concurrent resolution on the budget for fi 2004-10877
" ., Department of the Interior and related age 2004-10870
" ., Departments of Commerce, Justice, and Stat 2004-10863
" ., Further revised allocation to subcommittee 2004-10762
" ., Intelligence Authorization Act for fiscal 2004-10820
" ., Legislative branch appropriations for fisc 2004-10869
" ., Military construction appropriations for f 2004-10868
" ., Providing for consideration of H.J. Res. 7 2004-10822
" ., Waiving points of order against the confer 2004-10817
" ., Waiving points of order against the confer 2004-10823
" and 2005 (State Department authorization); an 2004-10997
" budget for the U.S. Department of Labor ., Pr 2004-11223
" , and for Other Purposes., An Act Making Appro 2004-9255
" , and for Other Purposes., Joint Resolution Ma 2004-9253
" , and for Other Purposes., Joint Resolution Ma 2004-9254
" —H.R. 1588 and oversight of previously authori 2004-10871
2005 ., Strategic plan through 2004-9771
" (State Department authorization); and the sen 2004-10997
2150 B.C.-1991 A.D., Catalog of significant earthq 2004-9326
2179 , the Securities Fraud Deterrence and Investor 2004-10908
2183 , Minority Serving Institution Digital and Wir 2004-11212
2417 , Intelligence Authorization Act for fiscal ye 2004-10823
2432 , Paperwork and Regulatory Improvements Act of 2004-10930
2586 and S. 2659, amendments to the Foreign Intell 2004-11071
2659 , amendments to the Foreign Intelligence Surve 2004-11071
2754 , Energy and Water Development Appropriations 2004-10817
3295 , the Help America Vote Act of 2001 ., Mark up 2004-10944
3717 , Federal Deposit Insurance Reform Act of 2002 2004-9927
4823 . 2004-9631
" . 2004-9636
5895-01-421-0814) (EiC: N/A), to permit installati 2004-9450
12630 and the state of federal agency protections 2004-11197
20510-0606 ., [Letter, 2002 Oct. 24 Washington, D 2004-9768
20515 ., [Letter, 2002 June 24 Washington, D.C. [2004-9765
-40252 and -40257 quadrangles, Reull Vallis Region 2004-10282
-40257 quadrangles, Reull Vallis Region of Mars ., 2004-10282

ndex

10810
11015
11177
10760
10816
10826
10832
10833
10805
-9512
11186
10982
10971
10982
10877
10870
10863
10762
10820
10869
10868
10822
10817
10823
10997
11223
-9255
-9253
-9254
10871
-9771
10997
-9326
10908
11212
10823
10930
11071
11071
10817

10944
-9927
-9631
-9636
-9450
11197
-9768
-9765
10282
10282

MARGIN INDEX
To use, bend book in half and follow margin index to page with black edge marker.

TITLE KEYWORD

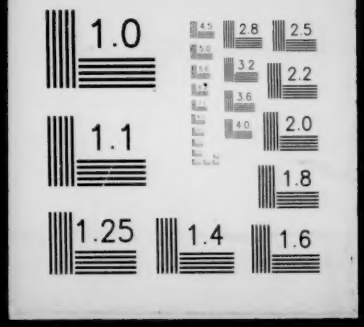
1.0
2.8
2.5
3.2
2.2
3.6
4.0
2.0
1.1
1.8
1.25
1.4
1.6